Weather
Sunny,
Very Warm
See Details Page 10

88th Year, No. 52

Victoria Daily Times

VICTORIA, B.C., TUESDAY, AUGUST 10, 1971

TODAY'S NEWS TODAY
Classified 386-2121
Telephone 382-3131

10 CENTS DAILY
20 CENTS SATURDAY

N. Ireland Casualties Soar To 16 Dead, 100 Injured

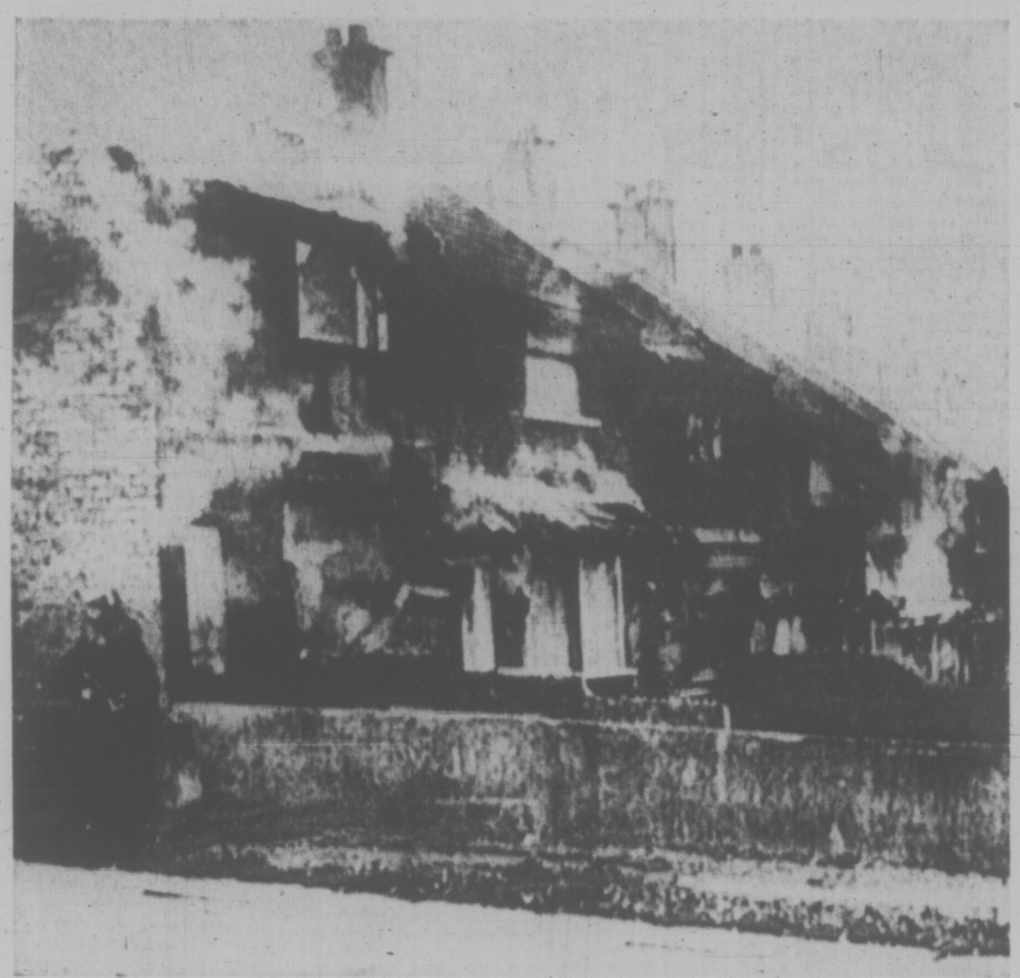

BLAZING HOUSES cast a pall of smoke over Belfast today as Protestant families set fire to their homes rather than relinquish them to rampaging Catholic rioters. The families snatched as many possessions as they could carry and fled the area. (AP Wirephoto)

Bloodiest Riot In 50 Years

Times News Services

BELFAST — Fresh outbreaks of shooting hit Northern Ireland today sending the overnight death toll to 16 with more than 100 others injured.

Mobs today gathered in the streets of Belfast, Londonderry and Newry and there were clashes with troops in all three cities.

Monday was the bloodiest day in 50 years of Protestant-Roman Catholic feuding here.

Two peace-keeping British soldiers were wounded by snipers' bullets during the morning in Belfast's Roman Catholic Falls Roads area, though apparently not seriously.

Other troops were attacked with bottles and stones while trying to remove barricades in another Belfast district and they fired back rubber bullets and nerve gas.

Several trucks were hijacked in Londonderry's Bogside district to form barricades — apparently in preparation for another rough night — and other vehicles were stolen in Belfast for the same purpose.

But largely the riot-wearied populace — at least in this capital — appeared for the time to be obeying army advice to stay indoors in the hope that matters might simmer down after the outburst of death Monday that followed an internment roundup of about 300 suspected members of the extremist Irish Republican Army.

AIR IS TENSE

An air of tension hung over the capital as it counted its dead, wounded and enormous property damage with unofficial estimates of the dead running as high as 20. Property damage in Belfast was estimated at $2.5 million.

Authorities gave the figure of 16 known dead but an army spokesman said that was based on the number of recovered bodies.

"There may well be many others so far unaccounted for," he added. "Some were simply hauled away by friends where the fighting was thickest."

There were 50 known wounded and 10 of these were in hospital with bullet wounds.

There were repercussions in the Irish Republic to the south, home of the IRA dedicated to reuniting British-ruled Ulster with the republican south.

In Dublin, the Irish cabinet held an urgent meeting to hear demands from some members of its parliament for a militaristic line toward the north.

Outside Dublin's O'Connel St. post office — scene of the start of the 1915 rebellion that led eventually to Eire's independence — hundreds gathered to hear exhortations to "rise again against the British empire."

"Bring us any guns or other weapons you've got," one speaker urged. Some of the crowd marched to the British

Continued on Page 2

DEATH SOUGHT IN DRUG SALE

SAIGON (UPI) — President Nguyen Van Thieu has urged South Vietnam's national assembly to establish the death penalty for organized drug traffickers "to eradicate the narcotics evil . . . that is becoming a danger for mankind," it was announced today.

A statement issued by the president's office said Thieu had sent the assembly a bill imposing "several new sanctions, especially harsh for people who peddle, import and illegally hoard narcotics."

"The death penalty shall be ruled if the offender belongs to an organized group," the statement said.

Rise of Japan Main Concern Of China—Chou

Reston

New York Times

PEKING — Premier Chou En-lai of the People's Republic of China is prepared for a very broad discussion of world problems with President Nixon when the latter comes here sometimes before next May.

Not Afraid of A-Bombs

In a five-hour recorded interview which he personally reviewed and approved for publication, the 73-year-old Chinese leader stressed that he was not entirely preoccupied with the short-term problems of ending the war in Vietnam and the controversy over Taiwan and China's seat in the United Nations, but also wanted to talk about the changing roles of the U.S., Japan and the Soviet Union in Asia and the Pacific.

He expressed some concern over what he insisted was the rise of Japanese militarism and ambitions in Taiwan and Korea, and the mobilization of massive Soviet power on China's northern frontier.

He referred calmly to the possibility of a Soviet attack on China.

"We Chinese are not afraid of atom bombs," he said. "We are prepared against their attack, against their launching a pre-emptive attack on us. That is why we are digging underground tunnels. You probably heard about this."

I had noted great mounds of gravel and odd excavations all over the capital, and said I understood there was a network of civil defence bunkers in Peking. "Not only Peking," the premier said. "The great majority of our big and medium cities now have networks of underground tunnels."

This rather ominous note at the end of a long evening, however, rather distorts the mood of the conversation. Chou En-lai was often critical of the U.S., the Soviet Union and especially Japan, but never belligerent, emotional, or bitter about the past.

China Is Ready to Talk

"China," he said, fanning himself slowly and talking very softly, "is a country which was blockaded by the United States for more than 20 years. Now since there is a desire to come and look at China, it's all right. And since there is a desire to talk, we are also ready to talk.

"Of course, it goes without saying that positions of our two sides are different . . . to achieve relaxation, there must be a common desire for it, so various questions must be studied, and all these questions may be placed on the table for discussion.

"We do not expect a settlement of all questions at one stroke. That is not possible. That would not be practicable. But by contacting each other, we may be able to find out where we should start in solving these questions."

That was nearer to his general approach and tone. There was, he thought, a problem that had to be sorted out between Nixon's Guam doctrine of encouraging other nations to assume more of the military burden in the Pacific and the president's desire for normalizing relations with China.

For, as the premier saw it, the Nixon doctrine only encouraged the militarists in Japan, who in his mind were a growing problem anyway, to follow Japan's economic expansion with military expansion. Indeed, Chou En-lai almost stated it as a rule of life, that military power followed economic power.

Generous Towards Japanese

He was quite generous to the Japanese people in general — "a diligent and brave people and a great nation," he called them. But the U.S. was promoting their economic and military power, he asserted, and if Washington did not handle the Taiwan and Korean questions carefully, Japan would move in as the U.S. pulled back and the militaristic movement had to be nipped soon, he said.

If he was so worried about the Japanese getting out of hand, he was asked, why was he so eager to get rid of the U.S.-Japanese security treaty which had been a restraining force on Japan, particularly in the nuclear field?

The premier rejected this as a "forced argument." Despite this treaty, he said, "Japan with her present industrial capabilities is fully able to produce all the means of delivery. She is able to manufacture ground-to-air missiles, ground-to-ground missiles, and sea-to-ground missiles. As for bombers, she is all the more capable of manufacturing them. The only thing lacking is the nuclear warhead.

"Japan's output of nuclear power is increasing daily," he added. "The United States' supply of enriched uranium to Japan is not enough for her requirement, so she is now importing enriched uranium from other countries. And so her nuclear weapons can be produced readily."

If Japan gave up her ambitions in Taiwan and Korea, the premier said, it might be possible to negotiate a Sino-Japanese mutual non-aggression pact, but she wanted to control Taiwan and was conniving with U.S. reactionaries

Continued on Page 2

Conduct of Police Backed As Campbell Blasts Youths

VANCOUVER (CP) — Mayor Tom Campbell, chairman of the Vancouver police commission, said today the commission expressed full confidence in the conduct of the police force during a bloody three-hour riot in Vancouver's Gastown district Saturday night.

The mayor said at a City Hall press conference "a bunch of young thugs took over a section of the town."

He said the persons in charges of "enforcing the laws are now being placed on trial and I think it's deplorable that the public outcry hasn't been stronger."

Campbell said preliminary reports indicate that only one or two officers had acted in an "overzealous" manner. But because of charges of police abuse, he will forward a full report by the police commission, expected to be finished Thursday, to Attorney-General Les Peterson.

The mayor said Peterson can decide whether to conduct a separate inquiry.

The matter also was to come before city council later today.

A special team of five detectives spent the day interviewing some of 200 witnesses to the demonstration and ensuing riot, while lawyers for Gastown property-owners took affidavits from other bystanders and participants.

Ed Hicks, who will be presenting the affidavits to council for the Gastown Merchants Association, said most of the people making affidavits weren't young longhairs, but "older people, about 40 or 45, who are very incensed about what happened to them Saturday."

The disturbance began Saturday night as a "grassroots smoke-in," organized by Yippies to protest Operation Dustbin, a recent police sweep through the skid road section of the city which has been gradually restored and populated by restaurants and boutiques designed to preserve the old atmosphere.

It was mainly peaceful until four police on horseback moved in to clear away the crowd of several thousands.

At a press conference Monday, Police Chief John Fisk said he was "disturbed" that plainclothes police were equipped for riot duty and were used in the incident.

"Last year the police received praise for handling demonstrations. This year it's different. Daily our officers accept verbal and physical

Continued on Page 2

CANADA LEADS TREATY FIGHT

GENEVA (AP)—Canada today criticized the joint U.S.-Soviet draft treaty to outlaw germ warfare on grounds it leaves a loophole through which countries still could make retaliatory use of bacteriological weapons.

Britain joined the protest.

The draft, put before the Geneva disarmament conference, bans the manufacture and stockpiling of these weapons.

But the main articles do not bar their use. This is at the insistence of the Soviet Union which claims that use is already banned under the 1925 Geneva protocol.

The United States has not ratified the protocol, which also bans chemical weapons, and the Russians have often accused Washington of avoiding the protocol so it can use chemical agents in Vietnam.

British delegate Henry Hainworth said the Geneva protocol makes allowance for retaliatory use of both bacteriological and chemical weapons.

George Ignatieff of Canada also said the draft duplicates the loophole in the Geneva protocol permitting retaliation.

DOLLAR RELAPSE

FRANKFURT, West Germany (AP) — The United States dollar made a slight recovery on most European money markets at the start of today's trading but suffered a relapse in Italy.

As the dollar plunged to the floor price of 620.50 lire in Milan, foreign exchange dealers in Frankfurt wondered whether money speculators had shifted their attention to Italy after being boxed out of West Germany, France and Switzerland.

NEWS BRIEFS

Jurists Protest

GENEVA (Reuter) — The International Commission of Jurists protested today to Pakistan President Yahya Khan against the military trial beginning Wednesday of East Pakistani leader Sheikh Mujibur Rahman.

Canada Aids Chile

SANTIAGO (Reuter) — Canada is giving Chile $100,000 in technical assistance, the foreign ministry here announced today.

Guerrillas Killed

GAZA (Reuter) — Three Arab guerrillas were killed in a clash with an Israeli patrol during the night in Rafah, at the southern end of the occupied Gaza Strip, a military spokesman said today.

'GO TO AMCHITKA'

ANCHORAGE, Alaska (AP) — Governor William A. Egan has invited Dr. Glenn T. Seaborg, retiring head of the Atomic Energy Commission, to bring his family to Amchitka Island for the underground nuclear test blast proposed for this fall.

Egan said he felt it was too risky to go himself, however.

The governor extended the invitation Monday after Dr. Seaborg said Sunday on the television program Meet the Press he feels confident enough about the planned five-megaton blast to go with his family and friends to witness the explosion.

Special Fare Cut

Times News Services

MONTREAL — Transatlantic fares as low as $168 will probably be offered by the scheduled North Atlantic carriers next year, an International Air Transport Association spokesman said today.

The new low fare is part of a package being worked out by IATA carriers in Montreal today. The package would offer no reductions, however, in the present first class, economy class and individual excursion fares.

The $168 price tag is for affinity groups travelling from Montreal to London during the winter season. Affinity groups fares are sold to church groups, travel associations and other bodies with a clearly defined membership.

INDEX

	Page
Births, Deaths	20
Classified	20 - 26
Comics	14
Duncan, Cowichan	6
Entertainment	10
Family Section	18, 19
Finance	8, 9
Prairie News	10
Sports	12, 13
TV, Radio	21

Gromyko Denies Plan To Visit Pakistan

NEW DELHI (CP) — Foreign Minister Andrei Gromyko of the Soviet Union said today he has no plans to visit Pakistan to discuss the new Indo-Soviet treaty of peace, friendship and co-operation.

Gromyko, after a two-hour meeting with Prime Minister Indira Gandhi, was asked by reporters about press reports from Rawalpindi that President Yahya Khan's government has invited him to visit Pakistan.

"There is no such plan," he said. "It is not in my program.

"I know nothing of the invitation. I have received no invitation."

He said he will go back to Moscow on ending his four-day visit here Thursday morning.

Gromyko said he is pleased with the favorable public reaction in India to the treaty and added that he received a message during the night from Moscow saying the pact has also been received "extremely warmly" in the Soviet capital.

CASE OF THE CARELESS DRIVER

One Thoughtless Move and Girl Near Death

MONTREAL (CP) — A Montreal man, whose daughter almost died after being hurled against the dashboard of his car after a near accident, placed an advertisement in a newspaper Monday to tell another driver that his daughter would live.

The man, who did not reveal his name, said in an interview his daughter was injured when he hit his brakes hard when another car cut him off to reach an exit on the Trans-Canada Highway.

He said his daughter, who is only a few years old, came off the critical list Monday.

"I put the ad in the paper because I hoped that perhaps this other driver, or anyone who has cut across like that some other time, might read it and think twice."

The ad read:

"The driver of the large, dark-colored car that suddenly crossed three westbound lanes of the Trans-Canada to the Ste. Anne de Bellevue exit at about 1:30 p.m. Monday, Aug. 2, will be glad to know that the car he cut off in the right hand lane did not get his licence number, being too busy controlling the vehicle while breaking hard to avoid a collision.

"The little girl asleep on the back seat was hurled against the dashboard and sustained serious internal injury, but after major surgery is now expected to live."

The man said his daughter hit the back of the front seat when he slammed on the brakes.

"It's a two-door so the seat folded forward and she ended up under the dashboard."

He said she appeared to be all right, although she was bruised. But the following evening she was rushed to hospital after she began vomiting blood. X-rays revealed a ruptured bladder.

"I was told then children with a ruptured bladder didn't live longer than 72 hours. This was 48 hours after it happened."

The girl was operated on that night, and doctors found a huge rip in the bladder and part of the intestines torn loose.

"If you could have seen the poor little kid," he said. "She had a blood transfusion, a tube down her nose to keep her stomach fluids free, her foot cut for intravenous feeding and another tube to keep the bladder rinsed clean until it could heal."

386-2121

CLASSIFIED ADVERTISING

Vancouver Island's Largest Shopping Centre in Print

386-2121

BOX REPLIES
All replies to private box numbers available from 8:00 to 6:00 p.m., Monday to Friday, inclusive.

OFFICE HOURS
Classified Counter, 8:00 a.m. to 6:00 p.m. Business Office, 9:00 a.m. to 5:30 p.m., Monday to Friday, inclusive.
CLOSED SATURDAY

TELEPHONE HOURS
8:00 a.m. to 8 p.m., Monday to Saturday, inclusive.

1 BIRTHS

KEILLOR — Born to Mr. and Mrs. Robert Keillor, a girl, Susan Victoria, 6 lbs., 12 ozs., July 31. Proud grandparents are Mrs. E. Keillor, Swan River, Manitoba, and Mr. and Mrs. F. Trowa, Victoria, B.C.

KERR — Born to Mr. and Mrs. Charles D. Kerr, 7021 Grant Rd., Sooke, B.C., at the Royal Jubilee Hospital, on August 3, 1971. A daughter, Shellie-Ann Alica, 6 pounds, 14 ounces.

SMITH — Born to Mr. and Mrs. Williams G. B. Smith, 1291 Holloway Street, Victoria, B.C., at the Royal Jubilee Hospital, on Aug. 3, 1971, a daughter, Karen Ann, 6 lbs., a sister for Linda.

WELLBURN — Born to Bill and Denise Wellburn, 990 Loval Ave., at St. Joseph's Hospital, on August 7, a son, Steven William, 8 lbs. 1½ ozs., a brother for Julie. Many thanks to Dr. W. Trennhome, Dr. Young and Maternity Staff.

5 DEATHS, FUNERALS

ABERY — In Victoria, B.C., on August 8, 1971, after a long illness, Mr. Edward David Abery, aged 79 years; born in Helena, Montana, and a resident of Victoria for the past 74 years, late residence, 1346 Balmoral Road. He leaves his wife, Grace, at home; daughters, Mrs. Watson (Audrey) Stinson, Powell River, B.C., and Mrs. James A. (Patricia) Smith, Victoria, B.C.; 3 granddaughters and his sister, Mrs. H. F. (Ethel) Boyce, Vancouver, B.C. Mr. Abery was a member of the Fraternal Order of Eagles, Aerie No. 12, Victoria, B.C.
Service under the auspices of the F.O.E., Aerie No. 12, will be held in the Sands Mortuary Limited, "Memorial Chapel of Chimes", on Wednesday, August 11, 1971, at 3:00 p.m. Cremation.

BYE — Thomas C. Bye, passed away suddenly, at Jubilee Hospital, August 7, 1971. Besides his loving wife, Reta, he leaves one son, Robert of North Vancouver, one daughter, Mrs. H. A. Dawes (Barbara) of North Vancouver; two grandsons and three granddaughters. He also leaves three sisters, Mrs. W. S. Aitchison of Regina, Mrs. Alan McCrae of Guelph and Frances of Woodstock, and one brother, George of Elora, Ontario. Mr. Bye was a past master of Prince of Wales Masonic Lodge and a charter member of King Hiram of Regina. He was a member of St. Andrew's Presbyterian Church, Victoria. He had resided in Victoria for the past 10 years, and was a former resident of Regina for 35 years, and with the head office of Saskatchewan Wheat Pool. He was an elder of First Presbyterian Church in Regina.
Funeral service in McCall Bros. MAIN CHAPEL, Johnson and Vancouver Sts., on Thursday, August 12, at 1:00 p.m., with the Rev. Bruce Molloy officiating, followed by cremation. (Flowers gratefully declined).

CLARK — In Victoria, B.C., on August 8, 1971, Mrs. Florence Laura Clark, of 1793 Haultain St., age 89 years; born in Durham, England, and a resident of this city for the past 48 years. She is survived by two daughters, Mrs. Florence Ida Embling and Mrs. James (Lillian) Robinson both of Victoria; also 8 grandchildren, 17 great-grandchildren and 2 great-great-grandchildren. Predeceased by her husband, Lieut. Walter John Clark, R.N., in 1944 and her son, Capt. Norman Vincent Clark, O.B.E., R.C.N.V.R. of Halifax, 1949.
Funeral service in McCall Bros. FLORAL CHAPEL, Johnson and Vancouver Sts., on Wednesday, August 11, at 3:15 p.m., with the Rev. Canon C. Bishop officiating. Interment at Colwood Burial Park.

CURTIS — On August 9, 1971 in Victoria, Mr. William C. Curtis, aged 73 years of 42 Montreal St., a resident here since 1938. He leaves his loving wife, Carrie; 1 sister in England; also 2 nephews. He was a member of Vancouver and Quadra Lodge, AF and AM, No. 2, B.C.R. He served in the First World War.
Funeral service at McCall Bros. MAIN CHAPEL, Johnson and Vancouver Sts. on Thursday, August 12, at 3:00 p.m. Interment at Royal Oak Burial Park. (Flowers gratefully declined. Those so desiring may make donations to the Cancer Fund, P.O. Box 202, Victoria, B.C.).

GREEN — On August 7, 1971, in Victoria, Mrs. Alice Haldon Green, aged 68 years. Born at Patricia Bay, widow of John Stanley Green. She leaves two sons, John of Victoria, Rowland of Prince George; one grandson, Scott; one granddaughter, Sandi; one sister, Mrs. Gladys Bull of Victoria, and one brother, Rowland Fairclough of Williams Lake.
Funeral service will be held in Christ Church Cathedral, Lady Chapel, on Wednesday, August 11 at 10:15 a.m. with the Rev. Roy Hoult officiating, followed by cremation. McCall Bros. Funeral Directors Ltd. in charge of arrangements. (Flowers gratefully declined. Friends may if desired, donate to the Cancer Fund, P.O. Box 202, Victoria, B.C.).

NANOS — Suddenly in Victoria on August 8, 1971, Mr. George Nanos, aged 49 years, of 3333 Cook St., born in Toronto, a resident here for 8 years, formerly of Vancouver. He is survived by his wife, Rita; 4 sons, Jerry, Darryl, Lawrence and Dennis all at home; his mother in Toronto; 1 brother and 3 sisters in Toronto.
Funeral service in St. Andrew's Cathedral, Blanshard St. on Wednesday, August 11 at 10 a.m. Interment at Royal Oak Burial Park. McCall Bros. Funeral Directors Ltd. in charge of arrangements.

RICKSON — Following a lengthy illness, on August 8, 1971, in Victoria, Mr. Allen Rickson, aged 25 years, of 1924 Llewellyn Place, North Saanich, a resident here for 3 years, formerly of Sharon, Ont. He leaves his loving wife, Barbara; his parents, Mr. and Mrs. Tom Rickson of Victoria; his paternal grandmother, Mrs. Emily Rickson of Victoria; his maternal grandmother, Mrs. Annie Tuck in England. He was employed with the Provincial Government Dept. of Highways.
Funeral service will be held in First United Church Chapel, Balmoral St., on Wednesday, August 11, at 1:00 p.m., with the Rev. Robert Faris officiating, followed by cremation. McCall Bros Funeral Directors Ltd. in charge of arrangements. (Flowers gratefully declined. If desired friends may make donations to the Cancer Fund, P.O. Box 202, Victoria).

5 DEATHS, FUNERALS

TODD — Suddenly on August 8, 1971, Mrs. Joan Marion Todd, aged 34 years, born in Calgary, Alberta, and a resident of Langford, B.C., for the past four years, late residence, 3006 Glen Lake Road. She leaves her loving husband, Merrill and sons, Stephen and Paul, at home; her mother, Mrs. Marion Johnson, Langford, B.C.; and sisters, Mrs. C. (Gale) Leechman, Langford, B.C., Mrs. R. (Sharon) Kerr, Saanich, B.C., and Miss Paddy-Lou Johnson, Langford, B.C.
Service will be held in the Sands Funeral Chapel of Heather, Colwood, B.C., on Wednesday, August 11, 1971 at 1 p.m. Rev. David Sliven officiating. Interment in the Colwood Burial Park.

WALCOT — John Owen Halliwell Walcot, age 98, late of the Veterans Hospital, Victoria, Born in Shrewsbury, England, and a long-time resident of Vancouver Island. Survived by his son, John of Victoria; one sister, Mrs. Hester Stewart of London, England; Stepgrandson, William; two stepgreatgranddaughters, Jennifer and Heather of Victoria. He served in the Boer War and at the outbreak of the First World War, 2nd-Lt John Walcot returned immediately to England where he served with valour in the Army Service Corps.
Funeral services to be held at St. Peter's Church, Duncan, B.C., on Wednesday, August 11 at 1:30 p.m. Rev. R. N. R. Holmes officiating. Flowers gratefully declined. Contributions may be made to the Veterans Hospital. HAYWARD'S CHAPEL in charge of arrangements.

10 FUNERAL DIRECTORS

WE CARE
Four Chapels Dedicated to Service...

SANDS MORTUARY LTD.
Memorial Chapel of Chimes
1803 Quadra, Victoria, B.C.
388-5155 - 388-5156 - 383-7511

SANDS
"CHAPEL OF ROSES"
9838 Fourth St., Sidney, B.C.
656-2932

WESTWOOD
"CHAPEL OF FLOWERS"
(SANDS)
No. 1, Newcastle Ave.,
Nanaimo, B.C. - 753-2032

SANDS
"CHAPEL OF HEATHER"
317 Goldstream Ave.,
Colwood, B.C. - 478-3821

Independent, Family Owned and Controlled. Sands since 1912.

McCALL BROS.
Funeral Chapels
1400 Vancouver Street
385-4465 — 385-4466 — 385-4467
The Wishes of All Concerned Fulfilled With Good Taste

WEDNESDAY
PHILLIPS, Mrs. Verna Glendyne
10:00 a.m.—FAMILY CHAPEL
NANOS, Mr. George
10:00 a.m.—ST. ANDREW'S CATHEDRAL
GREEN, Mrs. Alice Haldon
10:15 a.m.—LADY CHAPEL, CHRIST CHURCH CATHEDRAL
RICKSON, Mr. Allen
1:00 p.m.—FIRST UNITED CHURCH CHAPEL
CLARK, Mrs. Florence Laura
3:15 p.m.—FLORAL CHAPEL

THURSDAY
BYE, Mr. Thomas Cleghorn
1:00 p.m.—FLORAL CHAPEL
CURTIS, Mr. William Charles
3:00 p.m.—FLORAL CHAPEL

TO BE ANNOUNCED
EWART, Miss Anna
FITZWATER, Mr. James Percy

THOMSON & IRVING
Funeral Chapel
Est. 1906 — Formerly of Winnipeg
A Dignified and Understanding Service at Moderate Cost
PRE-NEED AT-NEED SHIPMENTS
1625 Quadra St. Phone 384-2612

HAYWARD'S CHAPEL
Ready to carry out the family's wishes, quietly, sympathetically, with efficiency and dignity.
386-3505
734 Broughton St.
A. W. FRANCIS, OWNER-MGR.

CHAPLIN'S FUNERAL CHAPEL
Kindness — Courtesy — Service
1155 Fort 384-5512

FIRST MEMORIAL SERVICE
Undertakers for the Memorial Society of B.C. — 384-7041

11 MONUMENTAL

STEWART MONUMENTAL
Works Ltd.
ESTABLISHED 1896
Memorial of Distinction
Marble fireplace and tabletops
1401 May St. 384-3452

MORTIMER'S MONUMENTS
ESTABLISHED 1877
"The Finest in Craftsmanship"
633 DAVID ST. 383-6421

15 COMING EVENTS AND MEETINGS

AIR SHOW
ABBOTSFORD INTERNATIONAL
SUN., AUGUST 15
$10 RETURN
(Includes admission to grounds)
A real family show
Leave B.C. Hydro Bldg. at 6 a.m., return at 9:15 p.m. — Free park ing. Show starts at 9:45 a.m.

GREYHOUND RACES
PORTLAND, OREGON
AUGUST 21
$23 ea. (double); $24 ea. (single). Includes bus, hotel, free admiff.
PACIFIC TRAVEL CLUB
For Reservations Call:
384-9238 or 385-7077
Anytime: Weekdays, Sat. or Sun.

PNE
Aug. 25 and 28, Sept. 1 and 4
$10 adult, $9 - under 12.
Includes admissions.

ABBOTSFORD AIR SHOW
Abbotsford, B.C. -
August 14 and 15
$10.50 adults, $9 under 12.
(Includes admission)

B.C. Parlour Car Tours
385-4411, Local 26
710 Douglas Street,
Victoria, B.C.

BINGO EVERY THURSDAY AT St. Joseph's Parish Hall. Watch advertisement.

15 COMING EVENTS AND MEETINGS

BASEBALL
BINGO
Tuesday, 7:30 p.m.
Victoria Curling Club
1952 Quadra
20 Centennial Silver Dollars
Good neighbour games
Extra good neighbour Centennial medallions
Regular Games Pay
$30, $40 and $50
9 games out of 25 paying $100 or more up to $200.
10 door prizes pay up to $100 total.
5 cards for $2
Extra cards 25c
You are Helping "BASEBALL FOR BOYS"

VANCOUVER HORSE RACES
Every Saturday a special bus will leave Vancouver Island Coach Lines, 710 Douglas Street, at 9 a.m. for the horse races in Vancouver. Fare $7 includes admittance to grandstand. Tickets may be purchased at the "ticket wicket" in the depot. Passengers desiring to be picked up en route must have tickets. Vancouver Island Coach Lines Ltd., 710 Douglas Street.

PNE
Aug. 25 and 28, Sept. 1 and 4, $10 adult, $9 under 12. Includes admissions.
B.C. Parlour Car Tours
385-4411, Local 26
710 Douglas Street
Victoria, B.C.

20 LOST and FOUND

MISSING
1970 VALIANT DUSTER
Pale Blue, white bucket seats. Serial No. UL29GOR202915. Lic. AJC 585.
—REWARD OFFERED—
For information leading to recovery of this car.
PLIMLEY
1010 Yates 382-9121

HELP!
Me find 282 Pallister. My name is Midge. I am a cat, black with a bit of white and orange. I am scared, tired, hungry and lonesome. Reward. 479-7035 evenings.

LOST: JUNE 8, MANS BLUISH-grey raincoat with zip out lining and gloves, between downtown Victoria, The Airport and Vancouver Airport. Reward. 477-3072.

LOST: 3 MONTH OLD, FLUFFY male cat. Orange and white with orange hook tail. Please return to 12—105 Menzies.

LOST, TABBY KITTEN, 4½ months old (grey, balck, white), vicinity Worsley — Lampson. 383-2504.

LOST — BLACK MALE CAT, Cook-Quadra. Answers to "Mouse." Please call 383-2302 or 385-7761.

LOST: 6-MONTH-OLD FEMALE Siamese kitten. Named Tweety. Lost Saturday night in Glen Lake area. 478-5029.

LOST: SHOPPING BAG, WITH mauve sweater, in telephone booth, near Shop-Easy on Cook. 385-3891.

LOST: BROWN WALLET, GOVERNMENT and Courtenay Streets. Reward. 479-2170.

LOST: SILVER CRAB PIN, SENTIMENTAL value, maybe Cadboro Bay. Reward. 592-9348.

LOST: SATURDAY, PET WHITE rabbit, Teakwood-McKenzie area. 477-5032.

LOST; WHITE MOTORCYCLE helmet, University area, Aug. 5. Reward. 386-0861.

LOST YOUR PET? — HOMES wanted, found, SPCA. 383-0514.

HAVE YOU LOST YOUR CAT? Homes wanted. CPL. 598-5731.

LOST: BLUE BUDGIE, LAKEhill district. 384-1503.

LOST: KEYS ON RING, OAKlands district. Reward. 384-7217.

21 MALE HELP WANTED

ADVERTISEMENTS IN THIS CLASSIFICATION MUST COMPLY WITH THE BRITISH COLUMBIA HUMAN RIGHTS ACT SEE COLUMN 1

RECENT GRADUATES AND STUDENTS
A career with a national company expanding in the Vancouver Island area. Accepted applicants who can devote full-time to calling on furnished leads will receive.
—Immediate earnings (high commissions plus bonus)
—Opportunity to qualify for management positions soon available in several areas.
For interview only, call 592-6997, between 9 and 11:30 a.m., Monday through Thursday.

PUBLICATION
Requires experienced advertising salesman with some photographic knowledge as representative. Excellent commission and bonus. Send resume to Click Publications Ltd., 17 E. Broadway, Vancouver 10, B.C.

BAR STEWARDS REQUIRED AT Branch Number 53 of The Royal Canadian Legion in Duncan. One full time, one part time (32 hours per week guaranteed). Please reply in writing before 14th of August to Box 218, Duncan, B.C. Union rates.

JUNIOR ACCOUNTING CLERK. Preferably registered in 1st year CGA course. Please supply resume and salary expected to Victoria Press. Box 195.

WANTED — LICENSED REAL estate salesman. Good opportunities. References required. Stirzaker Realty Ltd., Port Alberni, B.C.

RESPONSIBLE WINNING MAN for full-time employment in local gardening business. Experience not necessary. 652-2973.

EXPERIENCED SERVICE STATION front-end man, part-time. Apply Cadboro Bay Texaco, 3840 Cadboro Bay Rd.

WANTED — EXPERIENCED dinner cook, apply between 10 a.m. and 12 noon at the Oak Bay Beach Hotel.

IF YOU'RE THINKING OF A sales career in life insurance, think Canadian. Phone Monarch Life, 384-0584, for interview.

QUALIFIED MECHANIC WITH several years experience. References required. Apply Cadboro Bay Texaco, 3840 Cadboro Bay Rd.

LOCAL TRUCK DRIVER, MUST know city and be able to start immediately. Apply in writing to Victoria Press, Box 181.

EXPERIENCED TYPEWRITER mechanic by long established local office equipment firm. Reply Victoria Press, Box 142.

TAXI DRIVER WANTED, FULL time, evenings. Must have B-licence and chiefs permit. 386-8432.

EXPERIENCED CAT OPERATORS, D4, D6, D7 blades and 955 track loader, call 386-3414.

RETIRED BOOKKEEPER TO keep books for small shop. 385-3155 weekdays.

EXPERIENCED WINDOW cleaner. Top wages. 386-8215.

PART-TIME OR SEMI-RETIRED carpenters. 477-8543, after 6 p.m.

21 MALE HELP WANTED

EXCEPTIONAL OPPORTUNITY
An outstanding lifetime business career can be yours, international corporation, impressive growth record. Supervising management roll with opportunity for advancement. We require integrity, good business or employment history, growth minded individuals. Act now to improve your own future. For interview phone Mr. L. Robinson, Red Lion Inn, Room 102.

DOUBLE OPPORTUNITY
For a person to sell for a Real Estate Company and new houses for Construction Company. This opening is for licensed or unlicensed men with selling ability and willing to take the Real Estate Salesman's Course while earning money.
Send your resume as soon as possible to Victoria Press, Box 174.

WANTED — EXPERIENCED resident manager for large Oak Bay apartment building. Applications in writing to Victoria Press, Box 189.

25 MALE OR FEMALE HELP WANTED

ADVERTISEMENTS IN THIS CLASSIFICATION MUST COMPLY WITH THE BRITISH COLUMBIA HUMAN RIGHTS ACT SEE COLUMN 1

REAL ESTATE TRAINEES:
When you apply to take the pre-licensing course you have a right to expect maximum assistance from the agency. At BLOCK BROS. we provide:
1—Paid instructors to assist you with every lesson throughout the course.
2—A complete review and preparation for the final examination.
3—On successful completion of the examination the trainee continues on a practical basis with lectures and guidance related to listing, selling, advertising, financing, trading, real estate board rules and problems, and a host of other subjects to assist in YOUR success.
In addition, to ease your financial problems we are the only firm to offer a FOUR HUNDRED DOLLAR A MONTH GUARANTEE.
For complete information on your pre-licensing course commencing September 16, 1971 and Guaranteed Income, call for an appointment with:
MR. ECLWOOD NAULT,
BLOCK BROS. REALTY LTD.
1800 BLANSHARD STREET
386-2231 386-2231

REAL ESTATE SCHOOL
NEXT CLASS COMMENCES MONDAY, AUG. 16
ENROLL TODAY
LADIES AND GENTLEMEN
Let me teach and show you how you can earn an executive income (commission plus bonus). Selling beautiful residential properties. Just for fun call me now — you may be pleasantly surprised how easy Real Estate can be with the right teacher. Call 598-3271, ask for ERIC SAFFER, Personnel Manager, Jack Mears, Oak Bay Realty Ltd.

YEAR OF DECISION
IF YOU HAVE BEEN CONSIDERING ENTERING THE REAL ESTATE PROFESSION NOW IS THE TIME. CANDIDATES ARE BEING SELECTED FOR THE PRE-LICENSING COURSE COMMENCING IN AUGUST. CANDIDATES MUST BE REGISTERED BY AUGUST 23rd, 1971. CALL INTO OUR OFFICE FOR A CONFIDENTIAL INTERVIEW WITH SALES MANAGER, MR. R. D. McKENZIE. PHONE NOW 386-7521 or 479-5047.
BOORMAN INVESTMENT CO. LTD.
1111 GOVERNMENT STREET

YEAR OF DECISION
IF YOU HAVE BEEN CONSIDERING ENTERING THE REAL ESTATE PROFESSION NOW IS THE TIME. CANDIDATES ARE BEING SELECTED FOR THE PRE-LICENSING COURSE COMMENCING IN AUGUST. CANDIDATES MUST BE REGISTERED BY AUGUST 23rd, 1971. CALL INTO OUR OFFICE FOR A CONFIDENTIAL INTERVIEW WITH SALES MANAGER, Mr. R. D. McKENZIE, PHONE NOW 386-7521 or 479-5047.
BOORMAN INVESTMENT CO. LTD.
1111 GOVERNMENT STREET

McDONALD'S HAMBURGERS
The leading name in the fast food industry, McDonald's Hamburgers, needs full and part-time men and women employees. Must be personable, hard-working and enthusiastic.
APPLY IN PERSON ONLY
WED., AUG. 11, THURS., AUG. 12
9-11 A.M.
McDONALD'S HAMBURGERS
980 PANDORA

THINKING REAL ESTATE?
Now is the time to act, we will sponsor and train applicants for the next Real Estate Pre-Licensing course. For particulars and confidential interview please call Frank Marshall, 386-8157.
Empress Realty Ltd.
2020 Douglas St. 386-8157

LICENSED REAL ESTATE SALESMEN
Contemplating a move should inquire about Island Pacific Realty's graduating scale of commission starting at 70-30. PETER BARDON or AKSEL PETERSEN, 388-6231 anytime.

CANADIANS EARN EXTRA INCOME—Make $1.00 per sale selling CANADIAN ENGRAVED METAL SOCIAL INSURANCE PLATES. New in Canada. Free Sales Kit. Enoravaplates, Box 17460-C4103, Jacksonville, Fla. 32207.

SALES AND DELIVERY — 4 hours daily serving fuller customers, $1.75 per hour plus bonus plus holiday pay. 383-6693, 4-6 p.m.

NEEDED, 2 KENNEL HELPERS, and a man for maintenance work, preferably live-in. Good Shepherd Shelter, Mill Bay.

COUPLE WANTED TO OPERate 18 unit motel from mid-August to mid-September. Please apply to Victoria Press, Box 202.

STUDENTS WITH TRANSPORTation to service Watkins customers. 384-2273.

26 FEMALE HELP WANTED

ADVERTISEMENTS IN THIS CLASSIFICATION MUST COMPLY WITH THE BRITISH COLUMBIA HUMAN RIGHTS ACT SEE COLUMN 1

NURSES AIDE IN REST HOME, 4 p.m.-12 midnight. Only mature lady. 385-9821.

LADY WITH CAR FOR ESTablished Watkins locality, Cordova Bay. 384-2223.

LIVE-IN HOUSEKEEPER WANTED, Cadboro Bay, children. 477-4048.

EXPERIENCED PRACTICAL nurse, immediately. $10 a day. 384-3015, 386-5379, anytime.

EXPERIENCED COUNTER GIRL for Meat Market. Apply 625 Johnson St.

PART-TIME PLAY, FULL TIME pay. No investment. Your hours. 382-0925 or 386-7925 or 386-0614.

26 FEMALE HELP WANTED

D. F. HANLEY AGENCIES LTD.
— REQUIRE —
INSURANCE SECRETARY
Applicant should have previous agency or company experience and be proficient in both clerical and client service.
This is a full time Senior position and offers an excellent opportunity for a qualified person.
Salary commensurate with experience. Replies will be reviewed in strict confidence.
Only Career Minded Women need apply.
Reply in writing stating experience, skills, age, marital status, etc. to
INSURANCE DEPARTMENT
D. F. HANLEY AGENCIES LTD.
3293 Douglas

COOK REQUIRED AT SOUTH Pender Island Marine Resort. Experience — short order, breakfast, and full dinner, home style cooking. Speed essential. Buffet and banquet experience helpful. Seasonal at present a permanent position may be considered if acceptable. Board and separate living quarters provided. Phone 629-3488.

AVON CALLING
You're in demand when you're an Avon Representative. People want personal service and world-famous products that have a money-back guarantee. Want to earn money, meet people, win prizes? Call: Mrs. Burkinshaw, 384-7345.

FULL-TIME PAY, PRIZES AND awards, etc., for part - time work. Choose your own hours. If you are 18 or over there are openings for 1 manager and salesladies. Kit is supplied free. No delivering or collecting. Phone Monday-Friday, 478-4769.

CLERK TYPIST MINIMUM 5 years general office experience. Accurate fast typing essential. To start at once. Reply by letter only giving age, marital status, experience etc., to Island Farms Dairy, Post Office Box 38, Victoria.

STORE DETECTIVE
Retail Department store has vacancy for part-time detective. Experience not necessary, good wages and excellent store benefits. Apply postal station A, Box 4100.

WANTED: RELIABLE PERMANent babysitter in my home for 2 young children, light housework included, early mornings and nights, own transportation. 384-5581.

LUXURY HOME WITH RETIRED executive and wife in modern 7-room de luxe apartment for full-time, live-in housekeeper under 60. Starting salary $200, plus board and room. Permanent. 385-8554.

REST HOME, 5 DAYS A WEEK, 9.30 a.m.-2:30. Some weekends. Middle-aged person with experience for kitchen work and general housework. Starting September 1. References. Victoria Press, Box 192.

SECRETARY
Experienced in real estate and reception. Required for new office opening within next 2 weeks. Apply Victoria Press, Box 200.

MATURE LADY TO BABYSIT for 2 small children, Shelbourne-Mt. Douglas area, to come in and be able to work some Saturdays. Phone 477-8461, between 7-9 p.m.

EIGHTEEN-MONTH-OLD BABY boy, needs sitter, your home, September 11-26, while parents attend course at Lake Louise. Prefer family with children. 386-7415.

WANTED — PART-TIME MAture experienced clerk typist receptionist. To start at once. Apply Res. 2445 Sutton St. Ph. 477-4582. Good references needed.

SINGLE, COOK HELPER (POtential breakfast cook) required at South Pender Island Marine resort. Board and room provided. Phone 629-3488.

EXPERIENCED AUTO INSURance secretary, with agency experience required. Salary open. 385-2481, local 34. Or Victoria Press, Box 148.

GRADUATE OR REGISTERED nurse for large private hospital. 11 p.m. — 7:30 a.m. shift, 4 nights on, 4 nights off. Apply in person to the matron, 3690 Richmond Rd.

EXPERIENCED MATURE SALESlady for ladies' wear store. Part-time only. Apply Mrs. Mary Constance Dress Shop, 383-4932.

GUIDE FOR TOURIST ATTRACtion, steady work through October. Apply in person, 5187 Cordova Bay Road.

WOMAN FOR GENERAL KITCHen help; steady part-time. Phone 384-2911 to arrange interview. Colonial Inn, 270 Government.

CAPABLE WORKER WANTED. Must have some counter experience; Cross Marketeria, 1310 Douglas St.

EXPERIENCED NURSES AIDES needed days or afternoons. Glenwarren Private Hospital, 383-2323, call between 8 a.m.-4 p.m.

LADY WITH EXPERIENCE IN meeting the public. Part-time at first. State age and referncs. Victoria Press, Box 191.

LICENSED PRACTICAL NURSE for doctor's office. Send a photo copy of your certificate to Victoria Press, Box 190.

EXPERIENCED WAITRESS FOR downtown specialty restaurant. No night or Sunday work. Phone 384-6121 before 10:30.

REQUIRED IMMEDIATELY BY local bank, experienced teller. Apply in writing, Box 6127, Postal Station "A" Victoria.

EXPERIENCED COFFEE SHOP waitress. Phone 598-4311 between 9 and 5 p.m.

PART-TIME DISH WASHING, 3 days week, 10:30-2:30. Victoria Press, Box 196.

TELLER REQUIRED. EXPERIence preferred. Apply in writing, Bank of Montreal, Sidney, B.C.

MAIDS FOR CREST MOTOR INN. Apply in person before 1 p.m., 455 Belleville.

WAITRESS REQUIRED. APPLY in person, The Coffee House, Mayfair Shopping Centre.

EXPERIENCED WAITRESS FOR residential hotel. Permanent position. 383-4164.

SCOTT'S CAFE, 650 YATES ST. Experienced waitress. Good working conditions. Apply in person.

EXPERIENCE SALES WOMAN, wholesale selling to dealers. Good commission. 384-6511, 479-1188.

SHORT ORDER COOK-waitress, 384-1344.

PART-TIME BAR WAITRESS. Apply Tai Mahal, 1318 Broad.

29 SITUATIONS WANTED MALE

DUTCH LANDSCAPER
Redesign your garden for lower maintenance costs. Complete landscaping service including rock walls, brick work, patios, ponds, supply of nursery stock, etc. Free estimates. 592-1972 or 592-3748.

MATURE ABSTAINER PRESently employed as electrician would like employment where journeyman certificate could be obtained in domestic and or industrial wiring. Victoria Press, Box 176.

WIDOWS—PENSIONERS
PAINTING, Interior, Exterior. CARPENTRY, Remodelling. Ar borite sinks, desks, tables. Ask about decks, board walks. Reasonable. Reliable. References. 592-3490, 598-1945.

HEALTHY MEN ON WELFARE want work. Will do anything. Phone 382-2034, 386-9846. Victoria Self-help Society.

YOUNG MAN, 24, DESIRES fulltime employment. 386-3605.

29 SITUATIONS WANTED MALE

MOWING
Long grass cut down, backyards, vacant lots, any tough job. 382-6644.

LAWNS, TALL GRASS, BLACKberries, cut. Clean-up residential yards and basement. Experience. Free estimates. 385-9929.

STEPS — FENCES — RENOvated. Downspouts. Painting. John 598-4096.

PAINTING AND DECORATING, clean-up and hauling. Reasonable. 384-7217, 478-1254.

2 RELIABLE STUDENTS WILL paint houses, odd jobs, etc. 477-3094, 477-3000.

EXTERIOR PAINTING, MY hobby. Phone between 5-6, 598-5217.

30 SITUATIONS WANTED FEMALE

NEW IN CITY, PLEASANT BUSiness lady desires position, versatile, licensed florist, could operate any small business, motel, shop, etc. Will consider all offers. Please Call Mrs. Gouldie, 592-7629.

RELIABLE WOMAN WITH OWN transportation wants housework. 385-2845.

WILL BABYSIT, MY HOME. Lyall-McCauley, Esquimalt. 382-4350.

DAY-CARE MY HOME, COMpanion for daughter, age 3, Moss St., 384-5957.

LADY WISHES HOUSEKEEPING or cleaning by the day. References. 385-7347.

31 SITUATIONS WANTED MALE OR FEMALE

EXPERIENCED MIDDLE-AGED man and wife team for permanent position to manage motel or apartment, can supply references. Available on one-month notice. Victoria Press, Box 134.

CALL VICTORIA SELF-HELP SOciety for reliable men and women, for housekeeping and odd jobs, Monday to Friday, 382-2034, 386-9846.

EXPERIENCED COUPLE, COOKhousekeeper, sewing, maintenance, repairs, and renovations. Daily, weekly or relief basis. 384-1403.

33 BANDS, MUSICIANS AND ORCHESTRAS

WEDDINGS — STEREO TAPE music specialist. J. G. A. 478-2468.

36 BUSINESS SERVICES AND DIRECTORY

Books

ARE YOU A BOOK LOVER? There are some real treasures on our bookshelves, come and see. Good Shepherd Shelter Foundation, Trans-Canada Hwy. Mill Bay. Office Building.

NOW OPEN AT OUR NEW LOCATION, 2295 OAK BAY AVE., CORNER OF OLIVER. OAK BAY BOOKSHELVES. BOOKS SOLD AND EXCHANGED. 592-2933.

POOR RICHARD'S USED BOOKS Bought — Sold — Exchanged 923 Fort. 384-4411, 106 W. Burnside

Cabinet Making

WOODWORKING
Save money, do-it-yourselfers, we do the thinking and cutting, you assemble at home. Bring your plans to 2000A Government Street. 385-1713.

Carpenters

CARPENTER
for sundecks, sliding doors, steps, additions or rumpus rooms.
Free estimates
383-5205 Seakrest Industries

MERRY XMAS? IT COULD BE with extra living space. Prices approx. Rumpus Rm. $500, Bedroom Addition $3500, Sundeck $475. Howard, 384-0039, 385-2943.

GENERAL REPAIRS, ALTERAtions, additions. Fast, courteous service. Free estimates. W. EARL EBY 385-0040

ALTERATIONS AND REPAIRS, sundecks, carports, fences, all types of finishing work, free estimates. 478-5082 or 382-9573.

QUALITY WORK AT REASONable rates. Additions, renovations. Estimates, plans. Glover, 656-3745.

RENOVATIONS AND REPAIRS. (Kitchen cupboards.) By hour or contract. 478-6267.

TIRED OF INFLATION? ALL carpentry work. Jim, 386-6466 or 382-7885.

CARPENTRY, PLUMBING, WIRing, $1.50 per hour or contract. 477-6568.

HOUSE FRAMING
G. C. Luney, 477-2470 after 6

SMALL JOBS MY SPECIALTY
Howie 478-4705

Carpets and Linoleum

For immediate in-home service for samples and estimates of carpets, linoleum or tile call Bob Carrie, 382-5111. No obligation.
Standard Furniture Co.
737 Yates Street

WAREHOUSE PRICES
Carpets, linoleum, and ceramics. Immediate installation on carpets sold from warehouse. Don't wait for your flooring, call us now. Mandel Interiors Ltd., 3995 Quadra. 479-7121.

9x12 WESTWIND SHAG, 3 months old, gold, $110. Assorted sizes and makes, new and used available. 384-4125. Carpetorium Ltd.

PARKER JOHNSTON LTD.
1314 Broad Street 382-9181

ALL TYPES OF FLOORING
386-0509 or 388-6302

Catering

FOR THE BEST IN BANQUET and weddings, let us prepare a plate for you. Alcove Caterers. 385-3595, 382-1025.

Cement

DE GENDT BIRKET — Cement contracting, diamond saw cutting, industrial and commercial. Free estimates. 388-6960, 385-5020.

BENITO BROS. SPECIALISTS. Cement finishings. Chimneys fireplaces, rock walls and rock house facings. 386-0049, 385-7886.

384-8306 Frank Politano 383-3493
DRAINS — CEMENT — SEWERS

Cleanup Service

$5 AND UP
Two young responsible men have large truck. Basement, attics, Compost, etc. Tree removal, very reasonable. Butch, 386-7316.

A. G. PERSONAL CLEAN-UP Compost rear-STYLE long grass cut, small trees and shrubs removed. Free estimates. 479-4067 after 6 p.m., or 479-2092 anytime.

BACKYARD AND BASEMENT clean-up and hauling, lawn mowing. Free estimates. Reasonable. 388-4678.

CLEAN UP YARDS, BASEments, and blackberries, etc. Residential only. Experience, free estimates. 383-9929.

FREE ESTIMATES
Hauling, clean up yards, basements and repair work. Walter Hanson, 386-9618 anytime.

$5 AND UP
Fast clean up and disposal. 384-0912.

QUICK RELIABLE DISPOSAL and clean-up. 24-hour service, free estimates. 384-0912.

Contractors

TYCO DEVELOPMENTS LTD. Specialists in West Coast and post and beam design and construction. Call David Gurr, 477-5469.

WE HAVE LOTS AVAILABLE TO build your home on. Seaboard Construction Ltd. 652-2578.

ALTERATIONS, ADDITIONS, cabinets, repairs. Free estimates. Alright Builders, 479-1160.

36 BUSINESS SERVICES AND DIRECTORY

Contractors

SIMPSONS-SEARS

CITATION KITCHEN CABINETS
Let our planning and design experts plan your "Dream Kitchen." Superbly crafted cabinets in luxurious hardwood finishes. Phone for free no-obligation estimate.
When you remodel rely on the experts at SIMPSONS-SEARS
388-9111

HOME IMPROVEMENT IS OUR BUSINESS
The SHAWNIGAN MAN offers a complete renovation service which takes care of all details including installation. First, he visits the homeowner, takes measurements, makes recommendations and draws up a tentative plan — with firm prices for each item — for the owner to study at leisure, with no obligation.
Once go-ahead is given, we take over. Owners simply stand back and watch it happen. Terms, of course. Which cabinet style to use? Visit our fine display upstairs, you'll be happy you did. For an appointment in your home, call
SHAWNIGAN BUILDING SUPPLIES LTD.
2000 Government 382-7261
Serving Victoria Since 1888

CUBBON'S HOME IMPROVEMENT SERVICE
Improve your home now, by making additions, rebuilding, remodelling, renovating. We offer a complete Home Improvement Service. A new patio or sundeck could be yours in time for summer enjoyment. Have the family rec. room completed, the kitchen remodelled, or any part of the house recast or enlarged. Add a carport or garage, a porch . . . or give your house a complete new appearance. We have the experts available to make alterations that perfectly with your present home.
Counselling, designing, prompt estimates, building materials and first-class workmanship — all details are handled by
CUBBON'S HOME IMPROVEMENT SERVICE
PH. 384-8181—NO OBLIGATION

WE OFFER COMPLETE DESIGN and interior decoration service from drapes to major renovation service. Del Interiors and Modernizing, Victoria's only complete home remodelling service. 382-2151, anytime.

REMODEL, REPAIRS, SPRAY painting, landscaping. Power equipment means fast economical workmanship. Free estimates

Weather
Sunny,
Very Warm
See Details Page 10

Victoria Daily Times

TODAY'S NEWS TODAY
Classified 386-2121
Telephone 382-3131

88th Year, No. 52 ★★ VICTORIA, B.C., TUESDAY, AUGUST 10, 1971 10 CENTS DAILY 20 CENTS SATURDAY

N. Ireland Casualties Soar To 16 Dead, 100 Injured

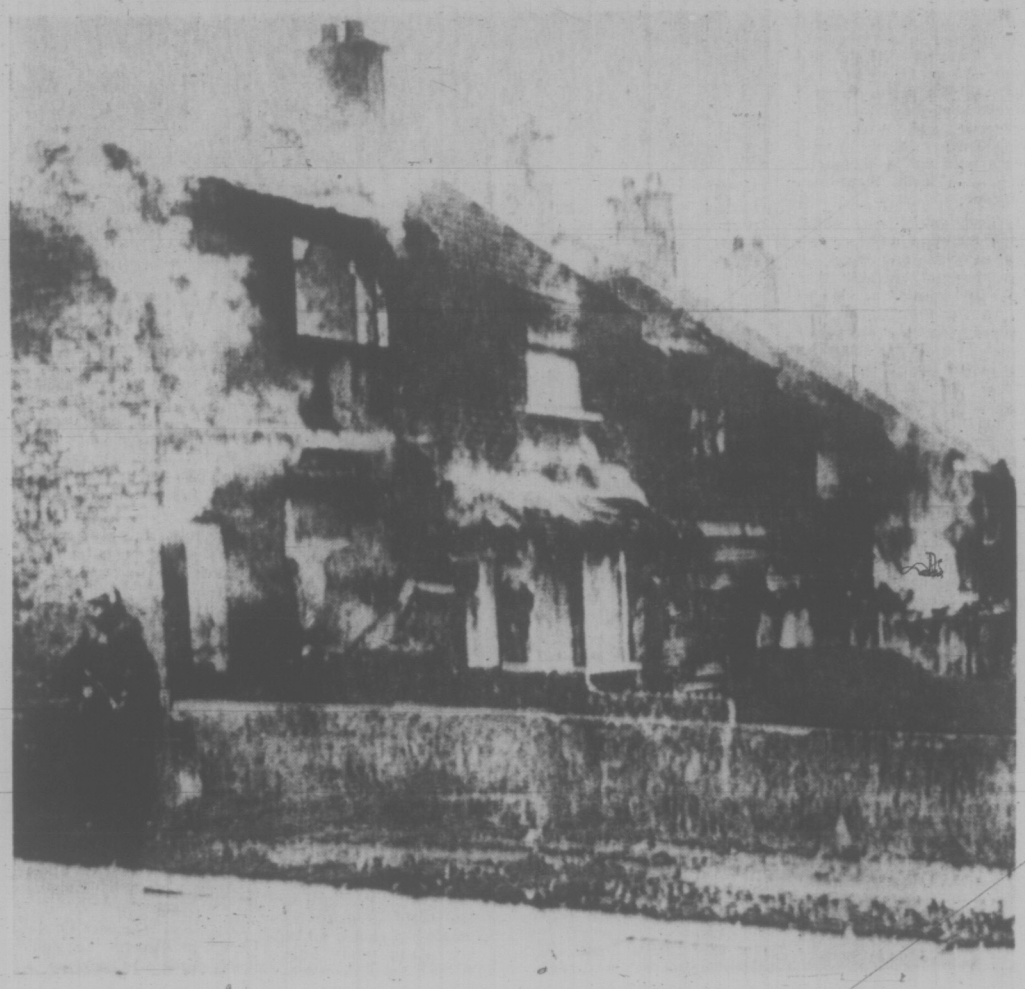

BLAZING HOUSES cast a pall of smoke over Belfast today as Protestant families set fire to their homes rather than relinquish them to rampaging Catholic rioters. The families snatched as many possessions as they could carry and fled the area. (AP Wirephoto)

Bloodiest Riot In 50 Years

Times News Services

BELFAST — Fresh outbreaks of shooting hit Northern Ireland today sending the overnight death toll to 16 with more than 100 others injured.

Mobs today gathered in the streets of Belfast, Londonderry and Newry and there were clashes with troops in all three cities.

Monday was the bloodiest day in 50 years of Protestant-Roman Catholic feuding here.

Two peace-keeping British soldiers were wounded by snipers' bullets during the morning in Belfast's Roman Catholic Falls Roads area, though apparently not seriously.

Other troops were attacked with bottles and stones while trying to remove barricades in another Belfast district and they fired back rubber bullets and nerve gas.

Several trucks were hijacked in Londonderry's Bogside district to form barricades — apparently in preparation for another rough night — and other vehicles were stolen in Belfast for the same purpose.

But largely the riot-wearied populace — at least in this capital — appeared for the time to be obeying army advice to stay indoors in the hope that matters might simmer down after the outburst of death Monday that followed an internment roundup of about 300 suspected members of the extremist Irish Republican Army.

AIR IS TENSE

An air of tension hung over the capital as it counted its dead, wounded and enormous property damage with unofficial estimates of the dead running as high as 20. Property damage in Belfast was estimated at $2.5 million.

Authorities gave the figure of 16 known dead but an army spokesman said that was based on the number of recovered bodies.

"There may well be many others so far unaccounted for," he added. "Some were simply hauled away by friends where the fighting was thickest."

There were 50 known wounded and 10 of these were in hospital with bullet wounds.

There were repercussions in the Irish Republic to the south, home of the IRA dedicated to reuniting British-run Ulster with the republican south.

In Dublin, the Irish cabinet held an urgent meeting to hear demands from some members of its parliament for a militaristic line toward the north.

Outside Dublin's O'Connell St. post office — scene of the start of the 1915 rebellion that led eventually to Eire's independence — hundreds gathered to hear exhortations to "rise again against the British empire."

"Bring us any guns or other weapons you've got," one speaker urged. Some of the crowd marched to the British

Continued on Page 2

DEATH SOUGHT IN DRUG SALE

SAIGON (UPI) — President Nguyen Van Thieu has urged South Vietnam's national assembly to establish the death penalty for organized drug traffickers "to eradicate the narcotics evil . . . that is becoming a danger for mankind," it was announced today.

A statement issued by the president's office said Thieu had sent the assembly a bill imposing "several new sanctions, especially harsh for people who peddle, import and illegally hoard narcotics."

"The death penalty shall be ruled if the offender belongs to an organized group," the statement said.

Rise of Japan Main Concern Of China—Chou

Reston

New York Times

PEKING — Premier Chou En-lai of the People's Republic of China is prepared for a very broad discussion of world problems with President Nixon when the latter comes here sometimes before next May.

Not Afraid of A-Bombs

In a five-hour recorded interview which he personally reviewed and approved for publication, the 73-year-old Chinese leader stressed that he was not entirely preoccupied with the short-term problems of ending the war in Vietnam and the controversy over Taiwan and China's seat in the United Nations, but also wanted to talk about the changing roles of the U.S., Japan and the Soviet Union in Asia and the Pacific.

He expressed some concern over what he insisted was the rise of Japanese militarism and ambitions in Taiwan and Korea, and the mobilization of massive Soviet power on China's northern frontier.

He referred calmly to the possibility of a Soviet attack on China.

"We Chinese are not afraid of atom bombs," he said. "We are prepared against their attack, against their launching a pre-emptive attack on us. That is why we are digging underground tunnels. You probably heard about this."

I had noted great mounds of gravel and odd excavations all over the capital, and said I understood there was a network of civil defence bunkers in Peking. "Not only Peking," the premier said. "The great majority of our big and medium cities now have networks of underground tunnels."

This rather ominous note at the end of a long evening, however, rather distorts the mood of the conversation. Chou En-lai was often critical of the U.S., the Soviet Union and especially Japan, but never belligerent, emotional, or bitter about the past.

China Is Ready to Talk

"China," he said, fanning himself slowly and talking very softly, "is a country which was blockaded by the United States for more than 20 years. Now since there is a desire to come and look at China, it's all right. And since there is a desire to talk, we are also ready to talk.

"Of course, it goes without saying that positions of our two sides are different . . . to achieve relaxation, there must be a common desire for it, so various questions must be studied, and all these questions may be placed on the table for discussion.

"We do not expect a settlement of all questions at one stroke. That is not possible. That would not be practicable. But by contacting each other, we may be able to find out where we should start in solving these questions."

That was nearer to his general approach and tone. There was, he thought, a problem that had to be sorted out between Nixon's Guam doctrine of encouraging other nations to assume more of the military burden in the Pacific and the president's desire for normalizing relations with China.

For, as the premier saw it, the Nixon doctrine only encouraged the militarists in Japan, who in his mind were a growing problem anyway, to follow Japan's economic expansion with military expansion. Indeed, Chou En-lai almost stated it as a rule of life, that military power followed economic power.

Generous Towards Japanese

He was quite generous to the Japanese people in general — "a diligent and brave people and a great nation," he called them. But the U.S. was promoting their economic and military power, he asserted, and if Washington did not handle the Taiwan and Korean questions carefully, Japan would move in as the U.S. pulled back and the militaristic movement had to be nipped soon, he said.

If he was so worried about the Japanese getting out of hand, he was asked, why was he so eager to get rid of the U.S.-Japanese security treaty which had been a restraining force on Japan, particularly in the nuclear field?

The premier rejected this as a "forced argument." Despite this treaty, he said, "Japan with her present industrial capabilities is fully able to produce all the means of delivery. She is able to manufacture ground-to-air missiles, ground-to-ground missiles, and sea-to-ground missiles. As for bombers, she is all the more capable of manufacturing them. The only thing lacking is the nuclear warhead.

"Japan's output of nuclear power is increasing daily," he added. "The United States' supply of enriched uranium to Japan is not enough for her requirement, so she is now importing enriched uranium from other countries. And so her nuclear weapons can be produced readily."

If Japan gave up her ambitions in Taiwan and Korea, the premier said, it might be possible to negotiate a Sino-Japanese mutual non-aggression pact, but she wanted to control Taiwan and was conniving with U.S. reactionaries

Continued on Page 2

Campbell to Ask Peterson For Gastown Riot Inquiry

VANCOUVER (CP) — Protests over police handling of a demonstration in the Gastown area Saturday night shift to city council today as aldermen prepared to receive a police report and more than 100 affidavits from witnesses.

Four aldermen, the New Democratic Party and the B.C. Civil Liberties Association all called for an independent investigation by Attorney-General Leslie Peterson of alleged police brutality.

A special team of five detectives spent the day interviewing some of 300 witnesses to the demonstration and ensuing riot, while lawyers for Gastown property-owners took affidavits from other bystanders and participants.

Mayor Tom Campbell said Monday he would ask Mr. Peterson to conduct an inquiry if the preliminary report by police indicated there was any police brutality.

Ed Hicks, who will be presenting the affidavits to council for the Gastown Merchants Association, said most of the people making affidavits weren't young longhairs, but "older people, about 40 or 45, who are very incensed about what happened to them Saturday."

"The affidavits are a combination of what people saw and what happened to them personally. A lot of people have been showing bruises where they were hit or bringing in blood-stained garments they were wearing Saturday."

The disturbance began Saturday night as a "grasstown smoke-in" organized by Yippies to protest Operation Dustbin, a recent police sweep through the skid road section of the city which has been gradually restored and populated by restaurants and boutiques designed to preserve the old atmosphere.

It was mainly peaceful until four police on horseback moved in to clear away the crowd of several thousands.

At a press conference Monday, Police Chief John Fisk said he was "disturbed" that plainclothes police were equipped for riot duty and were used in the incident.

CLUBS FOR DEFENCE

Regarding the reported use of the three-foot hickory riot sticks as clubs, Chief Fisk said they are basically a defensive weapon, to be held with hands at both ends. They should be used as prods but never as clubs, he said.

"Last year the police received praise for handling demonstrations. This year it's different. Daily our officers accept verbal and physical

Continued on Page 2

CANADA LEADS TREATY FIGHT

GENEVA (AP)—Canada today criticized the joint U.S.-Soviet draft treaty to outlaw germ warfare on grounds it leaves a loophole through which countries still could make retaliatory use of bacteriological weapons.

Britain joined the protest.

The draft, put before the Geneva disarmament conference, bans the manufacture and stockpiling of these weapons.

But the main articles do not bar their use. This is at the insistence of the Soviet Union which claims that use is already banned under the 1925 Geneva protocol.

The United States has not ratified the protocol, which also bans chemical weapons, and the Russians have often accused Washington of avoiding the protocol so it can use chemical agents in Vietnam.

British delegate Henry Hainworth said the Geneva protocol makes allowance for retaliatory use of both bacteriological and chemical weapons.

George Ignatieff of Canada also said the draft duplicates the loophole in the Geneva protocol permitting retaliation.

DOLLAR RELAPSE

FRANKFURT, West Germany (AP) — The United States dollar made a slight recovery on most European money markets at the start of today's trading but suffered a relapse in Italy.

As the dollar plunged to the floor price of 620.50 lire in Milan, foreign exchange dealers in Frankfurt wondered whether money speculators had shifted their attention to Italy after being boxed out of West Germany, France and Switzerland.

NEWS BRIEFS

Jurists Protest

GENEVA (Reuter) — The International Commission of Jurists protested today to Pakistan President Yahya Khan against the military trial beginning Wednesday of East Pakistani leader Sheikh Mujibur Rahman.

Canada Aids Chile

SANTIAGO (Reuter) — Canada is giving Chile $100,000 in technical assistance, the foreign ministry here announced today.

Guerrillas Killed

GAZA (Reuter) — Three Arab guerrillas were killed in a clash with an Israeli patrol during the night in Rafah, at the southern end of the occupied Gaza Strip, a military spokesman said today.

'GO TO AMCHITKA'

ANCHORAGE, Alaska (AP) — Governor Willian A. Egan has invited Dr. Glenn T. Seaborg, retiring head of the Atomic Energy Commission, to bring his family to Amchitka Island for the underground nuclear test blast proposed for this fall.

Egan said he felt it was too risky to go himself, however.

The governor extended the invitation Monday after Dr. Seaborg said Sunday on the television program Meet the Press he feels confident enough about the planned five-metagon blast to go with his family and friends to witness the explosion.

Special Fare Cut

Times News Services

MONTREAL — Transatlantic fares as low as $168 will probably be offered by the scheduled North Atlantic carriers next year, an International Air Transport Association spokesman said today.

The new low fare is part of a package being worked out by IATA carriers in Montreal today. The package would offer no reductions, however, in the present first class, economy class and individual excursion fares.

The $168 price tag is for affinity groups travelling from Montreal to London during the winter season. Affinity groups fares are sold to church groups, travel associations and other bodies with a clearly defined membership.

INDEX

	Page
Births, Deaths	20
Classified	20 - 26
Comics	14
Duncan, Cowichan	6
Entertainment	10
Family Section	18, 19
Finance	8, 9
Prairie News	10
Sports	12, 13
TV, Radio	21

Gromyko Denies Plan To Visit Pakistan

NEW DELHI (CP) — Foreign Minister Andrei Gromyko of the Soviet Union said today he has no plans to visit Pakistan to discuss the new Indo-Soviet treaty of peace, friendship and co-operation.

Gromyko, after a two-hour meeting with Prime Minister Indira Gandhi, was asked by reporters about press reports from Rawalpindi that President Yahya Khan's government has invited him to visit Pakistan.

"There is no such plan," he said. "It is not in my program.

"I know nothing of the invitation. I have received no invitation."

He said he will go back to Moscow on ending his four-day visit here Thursday morning.

Gromyko said he is pleased with the favorable public reaction in India to the treaty and added that he received a message during the night from Moscow saying the pact has also been received "extremely warmly" in the Soviet capital.

CASE OF THE CARELESS DRIVER

One Thoughtless Move and Girl Near Death

MONTREAL (CP) — A Montreal man, whose daughter almost died after being hurled against the dashboard of his car after a near accident, placed an advertisement in a newspaper Monday to tell another driver that his daughter would live.

The man, who did not reveal his name, said in an interview his daughter was injured when he hit his brakes hard when another car cut him off to reach an exit on the Trans-Canada Highway.

He said his daughter, who is only a few years old, came off the critical list Monday.

"I put the ad in the paper because I hoped that perhaps this other driver, or anyone who has cut across like that some other time, might read it and think twice."

The ad read:

—"The driver of the large, dark-colored car that suddenly crossed three westbound lanes of the Trans-Canada to the Ste. Anne de Bellevue exit at about 1:30 p.m. Monday, Aug. 2, will be glad to know that the car he cut off in the right hand lane did not get his licence number, being too busy controlling the vehicle while breaking hard to avoid a collision.

"The little girl asleep on the back seat was hurled against the dashboard and sustained serious internal injury, but after major surgery is now expected to live."

The man said his daughter hit the back of the front seat when he slammed on the brakes.

"It's a two-door so the seat folded forward and she ended up under the dashboard."

He said she appeared to be all right, although she was bruised. But the following evening she was rushed to hospital after she began vomiting blood. X-rays revealed a ruptured bladder.

"I was told then children with a ruptured bladder didn't live longer than 72 hours. This was 48 hours after it happened."

The girl was operated on that night, and doctors found a huge rip in the bladder and part of the intestines torn loose.

"If you could have seen the poor little kid," he said. "She had a blood transfusion, a tube down her nose to keep her stomach fluids free, her foot cut for intravenous feeding and another tube to keep the bladder rinsed clean until it could heal."

"SOON AS THEY GET IN, YOU START YELLIN' 'WHERE'S MY ALLIGATOR?'"

Trailer Park Fee Cancellation Call

Mobile home owners have called on Municipal Affairs Minister Dan Campbell to rescind "as soon as possible" the fee charged for operation of mobile home parks.

In a letter to Campbell, Active Mobile Home Owners' Association president Edward H. Saunders of Victoria calls the fee "unfair, unjust, undemocratic and very discriminating" against B.C. mobile home owners.

Saunders says operators of mobile home parks are taking a "dictatorial attitude" and are increasing charges as much as $96 a year. In most cases the increase has been $60, making the charge to most mobile home owners $120 a year, not counting monthly rental charges.

TYPE OF TAX

The fee on park operators was imposed by government legislation earlier this year.

"By calling it a 'fee' and imposing it against the park operators instead of the mobile home owner, they have actually brought in a form of taxation without representation and in reality forced the park operators into the position of tax collector without remuneration," Saunders says in his letter.

At the time the fee system was proposed in the B.C. legislature, Campbell said it would remove inequities caused by the fact that some mobile homes are eligible for taxation while others of a similar size are not.

The fees were set at $36 a year for mobile homes of under 500 square feet, $60 a year for those between 500 and 1,000 square feet and $96 for those over 1,000 square feet.

New Democrat MLA Robert Strachan (Cowichan-Malahat) attacked the government on the fee issue, saying it wouldn't allow municipalities to tax the mobile home owners because then they would be eligible for home owner grants.

Saunders says mobile home owners "can only assume the provincial body has acted on very poor advice or has been placed in the position where they were influenced by that segment of our society most likely to gain if the mobile home trend was to become discredited.

"Help us to fit into the communities where we live as an asset rather than a tax burden to the municipalities."

STRACHAN ARGUES

Strachan had argued in the legislature that if municipalities were able to tax mobile homes, they would welcome more of them in their areas.

"Mobile home owners are in no way opposed to proper taxation," Saunders said.

But he said the government fee has "set an example for the municipalities to follow."

"Already Langford has come up with a levy, first for fire protection and now under the Water Act. Where would the line be drawn after a fee for schools, water, sewer, fire, snow removal, etc. How much will the 'fee' be next year?"

Saunders said there are at least 29,000 mobile home owners in B.C. and that efforts are being made to bring them all into one body.

PAYING SHOT

"Once we become unified in all our objeceives we will be able to put forth a fully compatible solution to the problems facing the various levels of government, not to mention the home owners who are under the impression they are paying the shot for the mobile home parks right now."

"We know that we are here to stay," he said. "Help us to lose the stigma of second class citizens."

Swim Fails

A second attempt to swim the Georgia Strait by Vancouver public health nurse, Fran Caldwell, 29, failed today.

Setting out from Nanaimo 11 p.m. Monday, she was pulled from the water at noon today, having swum 20 miles, fighting strong currents all the way.

The swimmer was forced to abandon her original swim from Nanaimo to Sechelt, 30 miles northwest of Vancouver, last Wednesday when high winds whipped up huge buffeting waves.

Bare Facts Annoy Judge

VANCOUVER (CP) — Dale Batley, 32, made his entrance to the prisoner's dock in court Monday to face a vagrancy charge — in the nude.

"This is incredible," said Judge Douglas Hume.

Before Batley had time to say anything, he was hustled out of sight.

Twenty minutes later, he appeared again, clad only in a squall jacket.

When Judge Hume remanded him for a week and ordered a psychiatric examination, Batley took off his scanty attire and got a second buff rebuff.

More Houses Sold in July, Up by $1,213

Houses sold in Greater Victoria by multiple listing service last month exceeded in both volume and average price the figures for July 1970.

Victoria Real Estate Board reports 222 properties valued at $5.279 million were sold in July this year compared with 162 sales worth $3.729 million a year ago.

Average price of the sales last month was $24,232 against $23,019 in July 1970, an increase of $1,213.

The number of real estate properties offered for multiple listing sale during the past month totalled 541, or 48 more than in July 1970.

NO BREAKDOWN

The board does not breakdown for comparison the ratio of higher priced properties to those of more modest price.

Comparing the past 12 months, 1971 is up by $6.67 million in total value of multiple listing sales vs. 1970. Cumulative value is $43.6 million for 1,901 sales against $36.95 million for 1,675 sales.

2 FEET OF RUBBLE

A fiery two-car crash on the Patricia Bay Highway Monday night reduced a sports car "to about two feet high" and sent one person to hospital with minor injuries, police said today.

A Central Saanich policeman said it was "a wonder" that much more serious injuries did not occur. The accident took place at the highway and Island View Road about 9:30 p.m.

Diane Léger, 1686 Pear, a passenger in a sports car driven by Richard Weir, 661 Pine, was treated and released from hospital for minor cuts.

The second vehicle was a standard American car driven by Peter Deck, 10145 Third Street, Sidney.

Police estimated damage to be about $4,500.

The Weir car caught fire following the crash.

. . . RESTON

Continued from Page 1

to keep Peking out of the United Nations and establish "an independent Taiwan."

He was asked whether, looking ahead, he could see the possibility of negotiating a non-aggression pact with the U.S., the Soviet Union and Japan, and while he clearly thought there was a long way to go before such ambitious political developments, he said it was something he and President Nixon might talk about.

The interview took place Aug. 5 in the Fukien room of the Great Hall of The Peoples in the centre of the capital. Those present in addition to the premier, were members of the foreign office staff, and my wife and I. Chou En-lai was dressed in a plain grey Mao Tse-tung jacket, and somehow, as his power has expanded, he seems to have shrunken physically. He was courteous and grave and seemed eager to get on with this experiment in diplomatic exploration while there was still time.

Critical as he was about past U.S. policy in China, Taiwan, Indochina and Japan, he said absolutely nothing that could be regarded as critical of Nixon personally and was obviously eager for any information he could get about the president's psychology. He praised the boldness of the president's initiative in seeking the meeting with China. He showed detailed knowledge of Nixon's recent speech in Kansas City and said he was waiting for a transcript of the president's latest news conference.

CONCEDES

While he conceded there was a lot of technical underbrush to be cleared away before the president arrived here and that maybe some of this could be done by technicians, he insisted that "if these questions are to be solved, they can only be solved when the president himself comes."

Also, he made a point of stressing that no private deals had been made during the recent visit of the president's assistant for national security affairs, Dr. Henry A. Kissinger, to Peking, and he went out of his way to recall the friendly relations between the U.S. and Chinese peoples in the past.

MILD

At no time, however, did the premier concede the slightest point on either the Indochina or the Taiwan or United Nations controversies. It was all the way in, or all the way out on China's seat in the UN. He was less vehement than the official news commentaries here on Secretary of State William P. Rogers' "two Chinas" formula. This was "not a step forward," he said mildly.

The U.S. had committed the offences in this part of the world, he said, and it was for "the doer to undo the knot."

"It is indeed true," he said, "that the world is undergoing changes, but these changes must not cause further damage to the Chinese people. Over the past 20 years and more, it is not we who have caused harm to others, but the U.S. government who have been causing harm to other countries and other peoples. We have waited already for more than 20 years and we can wait for another year. That doesn't matter, but there must be a just solution."

MADE UP MIND

On the whole, however, the premier sounded like a man who had made up his mind that a major reappraisal was now in progress among the major nations of the world and that China this time wanted in on the talks. To him, Taiwan is a symbol of western domination over China's territory and he is determined to resolve that question, and particularly to keep Japan out of it.

He did not suggest that Nixon was not getting out of Vietnam, and if anything he seemed more concerned about China's future policy with Tokyo and Moscow than with Washington.

Despite his alarmist talk about the Soviet Union and the danger of a Soviet attack on China, he reserved by far his most critical comments for Japan.

AROUSE PUBLIC

"When you oppose a danger," he said, "you should oppose it when it is budding. Only then can you arouse public attention."

For the rest, he was at least much milder than Peking's revolutionary propaganda. He saw no conflict between the United Nations principle of the peaceful settlement of disputes and Peking's doctrine of supporting wars of national liberation. He even denied that new China, as he called it, was a nuclear power — only an experimental one.

In short, he made clear that he was very much for new and serious talks with the president — not very hopeful about them, but at least eager to discuss the changing world and see what happens.

CLOSE-UP VIEW of moon's surface, looking toward southeast, shows rock-strewn crater which is relatively fresh, according to NASA geologists. Apennine Front is in left background, Hadley Delta in right background. (NASA photo via AP Wirephoto.)

. . . IT'S WAR WITH IRA

Continued from Page 1

embassy, where the Union Jack was burned.

In London, Home Secretary Reginald Maudling, in charge of law and order, said the government is not considering the recall of Parliament, in response to demands by independent Ulster members.

Scotland Yard's special branch instituted a special watch at harbors and airports against any IRA men who might flee to England from Ulster.

WATCHING CLOSELY

Police also kept a close watch on a number of IRA cells in London, Liverpool, Glasgow and Manchester. Military authorities also strengthened guards at ammunition and arms depots in Britain.

The rioting began Monday after the Northern Ireland government rounded up the IRA suspects and Prime Minister Brian Faulkner announced plans to intern them without trail.

In the fighting that followed, British soldiers battled mobs and roving bands of IRA guerrillas for nearly 24 hours. Gun battles, bombings and looting destroyed scores of homes and buildings in Belfast and other cities.

* * *

How They Died

BELFAST (CP) — From the confusion of a night of bloodshed in Northern Ireland, here is a picture of how some o fthe officially estimated 14 victims died:

Rev. Hugh Mullan, 30, a Roman Catholic priest, caught in cross-fire between troops and police billeted in a Belfast hall and a group of machine gunners besieging them.

Two men and a woman among the attackers, one of whom was being given the last rites by Father Mullan when the priest was killed.

A man who went to Father Mullan's assistance.

A 60-year-old grandmother, apparently hit by a sniper's stray bullet while posing for press photographers.

Patrick McAdorey, 25, described as an officer of the extremist Irish Republican Army, shot in an ambush in Belfast.

A 15-year-old boy shot by the army as he threw a gasoline-bomb in Belfast.

A private of Britain's Green Howards, shot in the head by a sniper in Belfast as he approached a burning car.

A volunteer of the just-mobilized Ulster Defence Regiment, killed by shots from a speeding car near Strabene, County Tyrone.

A civilian who died in hospital at Armagh after a gun fight.

A security man in a Belfast factory, killed by a gelignite bomb during a battle between factory workers and local residents.

As the skies were lit by explosions and the glare of whole streets of houses going up in flames, those killed included a Roman Catholic priest, shot as he administered rites to a dying rioter; two women, two teen-age boys, a British soldier and a young volunteer in the newly-mobilized Ulster Defence Regiment.

Early today battle-weary troops combed rubble-strewn riot areas for bodies not already found and stayed tensely alert for the trouble that might at any minute flare again in neighborhoods that now resemble blitzed battle fields.

The atmosphere throughout Ulster was one of foreboding as stories of burnings and fatal gun battles in this capital and elsewhere became known.

Some 500 Catholic refugees were reported to have fled south into the Irish Republic for the safety provided by government run camps set up for the first time since Ulster's 1969 outbreak of factional violence.

Twelve thousand British troops were on guard, reinforced by 500 flown in Monday.

Police said today that 24 persons were arrested during the night and 21 of them are being held.

Nineteen British troops were injured, five by gunfire, during the night and one was reported in a serious condition.

REACTION BLOODY

The reaction was swift and bloody—a wave of rioting, shooting and looting. British troops were the main targets for roaming bands of guerrillas armed with bombs, machineguns and automatic weapons.

"It's all-out war now," said an IRA leader after a 25-year-old Republican officer was shot dead, witnesses said by a Protestant.

In Belfast, factories, stores and homes went up in flame.

More than 100 Protestant houses on the edge of the Catholic Ardoyne area burned as their occupants fled clutching some possessions in their arms and loading furniture on to trucks and automobiles.

A terrorist machine-gunner opened up on the stream of refugees, and a woman, a young boy and a baby were carried off bleeding.

FIRE OWN HOMES

It appeared that the Protestants had set fire to their own houses in a "scorched earth" retreat to prevent them falling into Catholic hands.

"We heard the Catholics were coming tonight—they're not getting our homes," said one man as he fled under covering fire from British troops.

The pro-Republican Nationalist party leader, Eddie McAteer termed the fighting a "new Anglo-Irish war."

Opposition members of the Ulster parliament—the Stormont—urged a full-scale campaign of resistance to the internment of IRA suspects. They called it "a Gestapo-type tactic." It was last used during an IRA terror campaign from 1956 to 1961 and broke that campaign after 206 men were rounded up.

Those arrested Monday were reported to be mainly political activists. Gunmen and field commanders saw the move coming and escaped, informed sources said.

Bernadette Devlin, the 23-year-old Catholic leader and member of the British Parliament, from Mid-Ulster, came home from London Monday night and denounced the roundup.

PEARSON
3388 Douglas Street — 383-2325
CHRYSLER
OUTBOARDS
World of Pleasure

Burning Rectal Itch Relieved In Minutes

This Special Hemorrhoid Remedy Contains A Unique Healing Substance That Relieves Pain As It Shrinks Hemorrhoids

One of the most common afflictions is a condition known as "Itching Piles." It is most embarrassing for the sufferer during the day and especially aggravating at night.

If you want satisfactory relief—here's good news. A renowned research laboratory has found a unique healing substance with the ability to promptly relieve the burning itch and pain. It actually shrinks hemorrhoids. This substance has been shown to produce a most effective rate of healing. Its germ-killing properties also help prevent infection.

In one hemorrhoid case after another "very striking improvement" was reported. This improvement was maintained in cases where clinical observations were continued over a period of many months. Furthermore, these tests and observations were made on patients with a wide variety of hemorrhoidal conditions.

All this was accomplished by a healing substance (Bio-Dyne)—developed by a world-renowned research institution. This substance is now obtainable in *ointment or suppository form* known as *Preparation H*. Ask for Preparation H Suppositories (convenient to carry if away from home) or Preparation H Ointment with special applicator. Available at all drug counters. Satisfaction or your money refunded.

Preparation H

Smirnoff
VODKA
It leaves you breathless

This advertisement is not published or displayed by the Liquor Control Board of the Government of British Columbia.

Insurance Lack Grounds Cyclists

Three German motorcyclists have sent their machines back to Europe and will make the rest of a cross-Canada tour by car and plane because of difficulty in getting transient motorcycle insurance.

Ernst Kaiser, his son Stephan and friend Juergen Krenz, all of Iserlohn, West Germany, are enthusiastic about their trip from Montreal to Victoria.

They're disenchanted with Canada's insurance system.

When the trio arrived in British Columbia they were informed that insurance they had taken out in Montreal had been cancelled.

Kaiser says they were given no reason for the cancellation.

A check with insurance companies shows that firms are reluctant to insure transients. They point out that Canadian driving conditions are different from those in Europe.

Kaiser, who says he and his companions are tired of shopping around for insurance, adds that Canadians going to Germany have no trouble getting insurance for any period of time. He admits that the rates for such insurance are high.

A British Columbia Automobile Association spokesman says there is no co-operation between the association and any European automobile association with regard to motor vehicle insurance for tourists.

Kaiser and his companions have rented a car to tour Vancouver Island and the lower Mainland. They will fly back east Thursday.

They will also warn their countrymen that they, too, might have to switch travel plans because of insurance difficulties.

. . . GASTOWN

Continued from Page 1

abuse, but this is no different from last year."

A group of about 20 Young New Democrats of B.C. carried placards through Gastown to the police station early Monday evening, protesting the police action and demanding the removal of Chief Fisk and Inspector Robert Abercrombie, who was in charge of the Saturday night operation.

Robert Williams, NDP member of the legislature for Vancouver East and a former alderman, called for Mayor Campbell's resignation. He said residents had "lived with an irresponsible, loudmouth, headline-grabbing mayor for too long . . ."

"In recent weeks, an don earlier occasions, I have had the impression that the mayor was urging both the police and the young people to become more antagonistic toward one another, and now it looks as though the mayor got what he wanted."

Mr. Williams said the mayor's approach to the sott drug problems in Gastown was totally irresponsible and it should have been dealt with through the police commission "rather than the news media."

Dignity and Service for All Faiths

Thomson & Irving FUNERAL CHAPEL

1625 Quadra St.
Ample Parking.
384-2612

Apollo 15 Day August 7, 1971

Wellings Mint offers an exclusive commemorative medal of this most memorable day for Mankind.

Wellings Mint enables you to commemorate this most ambitious of all moon shots. Involving 12 days in space, three moon walks and the use of a lunar vehicle to transport the astronauts on the surface of the Moon.

A limited minting of the Apollo 15 medallion will be offered in:

Solid 22 Karat Gold	$150.00	Limited issue
Fine Silver	$ 11.00	Limited issue
Bronze	$ 2.75	

The gold and silver medals are numbered and hallmarked.

Apollo 14 medallions are offered for the first time, allowing you to up-date your collection.

Limited offer Apollo 14 and 15 — 250 Gold Medals, 5000 Silver Medals.

To complete your collection a limited number of Apollo 11, 12 and 13 medallions are available.

Fine Silver, antique finish	Limited Issue	$11.00 each
Bronze	Limited Issue	$ 2.75 each
Aluminum	Limited Issue	$ 1.00 each

Note: Commemorative gold medallions for Apollo 11, 12 and 13 will be struck to fill orders to initial limited editions. Presentation cases holding three medallions each are free with orders of three or more medallions.

THE WELLINGS MINT IS THE LARGEST PRIVATE MINT IN CANADA

The Wellings Mint — **ORDER FORM**
70 Galaxy Blvd., Rexdale, Ont., Canada

Please accept my order for the Apollo medals listed below. I understand that the price for each individual medal is: Gold—$150.00; Silver—$11.00; Bronze—$2.75. Aluminum available only for Apollo 11, 12 and 13 at $1.00 each.

Apollo	Quantity	Metal	Price Ea.	Total
15				$
14				
13				
12				
11				
			Total	$
			Provincial Sales Tax	

Enclosed is my remittance for ..... $ _____
which includes provincial sales taxes (Ontario—5%; Quebec—8%).

SPECIAL NOTE: Please indicate ☐ if you wish complete information on the exclusive British Columbia Confederation Centennial medal and the official Post Office first day cover July 20.

NAME _____
SIGNATURE _____
ADDRESS _____
CITY _____ PROV/STATE _____
COUNTRY _____ PLEASE TYPE OR PRINT CLEARLY
If you are presently on the Wellings Mint Mailing List please check ☐ WM 5

Under existing law, gold specimens cannot be acquired by collectors residing in the United States.

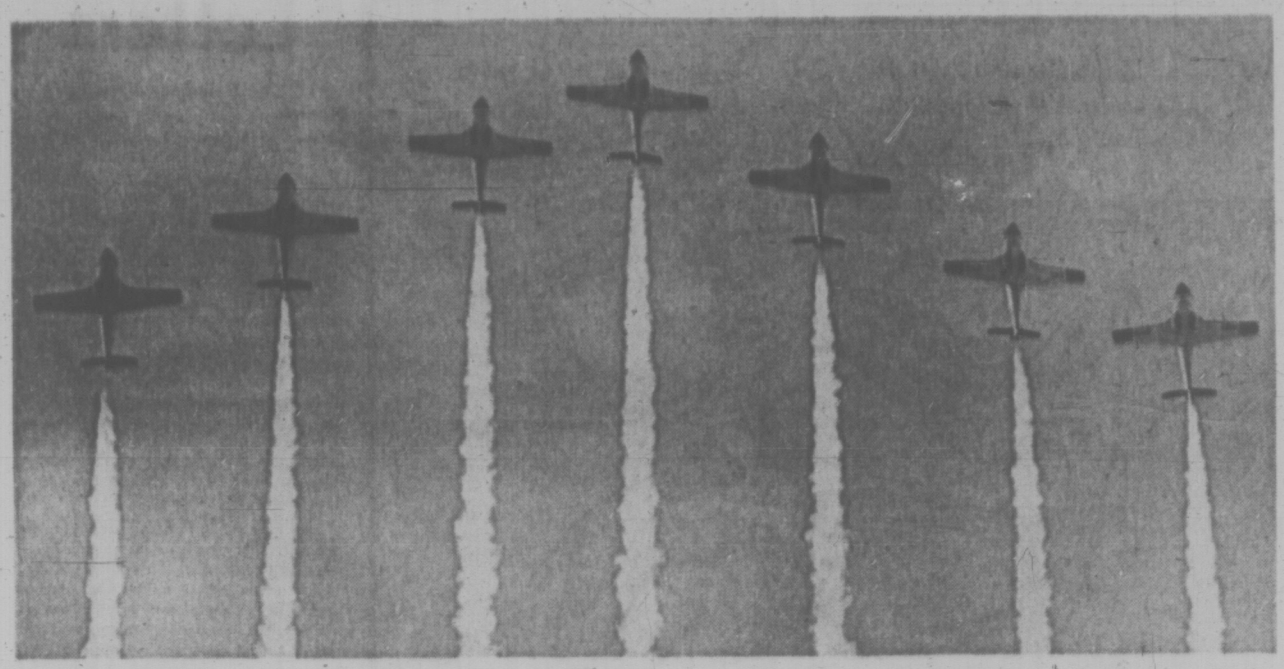

FLYING DISPLAY by seven white Tutor aircraft from CFB, Moosejaw, will add zip to the Abbotsford International Air Show, to be held Friday to Sunday. The high-pacing craft made their mark as the gold-painted "birds" used by the Golden Centennairs aerobatic team of 1967. About 60 Canadian armed forces' planes will be at the show, including jet fighters, transport and anti-submarine craft. There will be no flying Friday, which is reserved for a trade show, but flying will begin at 10:30 a.m. Saturday and Sunday.

HOUSE STOLEN

LONDON (CP) — Thieves in the Camberwell district of South London brought the house down — then made off with it. The house was a five-room prefabricated residence which a quartet of self-styled "workmen" dismantled in broad daylight while it was vacant.

City Youths Complete Bike Trip

Four Victoria youths found out just how big a country Canada is Sunday night.

They arrived in Halifax after a 4,150-mile bicycle ride from Victoria.

The four — Tom Dohan, 3050 Uplands; Malcolm McConechy, 951 Tulip; Peter Saunders, 1436 St. David; and Donald Macartney, 2809 Burdick — left Victoria June 13 to celebrate B.C. Centennial '71.

Their 56-day journey on 10-speed bikes was completed when they gave a letter from Victoria Mayor Courtney Haddock to the Halifax mayor and his council.

In Ottawa they met Prime Minister Pierre Trudeau, who congratulated them for their mental and physical discipline and wished them luck for the rest of the trip.

The four 16-year-olds had been planning the trip for months.

They leave Halifax tonight on a cross-Canada train and arrive in Victoria Saturday.

Their cruising speed was 18 miles per hour and they covered an average of 74 miles a day.

VANCOUVER (CP) — Due to serious illness of his wife in hospital, Mr. Justice **Nathan Nemetz** has been forced to delay his special arbitration proceedings in the B.C. Hydro-electrical workers' labor dispute. Details of Mrs. Nemetz's illness were not disclosed but it is understood the hearing into the dispute will be delayed at least a week.

WASHINGTON — **W. Averell Harriman,** a principal Democratic architect of cold war strategy, declared Monday that the world is ripe for far-reaching Soviet-American agreements to cut back military spending. The former ambassador to Moscow said that the threat of a Communist takeover in western Europe "no longer exists." He forecast settlement of the knottiest postwar European problems, Berlin and the German borders and spoke approvingly of internal Soviet changes that tend to make Moscow less of a threat.

TOKYO — The Japanese government accepted the resignation today of **Gen. Yasuhiro Ueda,** chief of staff of its air force, which he submitted because of the collision July 30 between a Japanese fighter and an airliner. The government promoted **Lt.-Gen. Kanshi Ishikawa** from vice-chief-of-staff to succeed Ueda. Keikicki Masuhara resigned earlier as the government's defence chief because of the collision in which all 162 persons aboard the All-Nippon Airway's Boeing 727 were killed, the worst disaster in aviation history.

CONCORD, N.H. — **Rep. Paul McCloskey** (R - Calif.) formally opened his New Hampshire challenge to President Nixon Monday, pinning his campaign to the "moral issue" of ending all U.S. responsibility for deaths in southeast Asia. McCloskey clipped the ribbon opening his storefront headquarters on Concord's main street and then said he must win 51 per cent of the Republican primary vote here next March to gain "broad public support" as a serious candidate.

Canadian Held Hostage After Cuban Flag Taken

CALI, Colombia (CP) — Lester Wong of Toronto, a fencer who competed in foil and epee, was taken hostage by a group of Cuban athletes early today at the Pan-American Games.

He was later released unhurt after Bob Osborne of Vancouver, the Canadian chef de mission, went to the Games village to negotiate the release.

A spokesman for the Canadian team said the incident arose when Wong was talking with a Cuban fencer near the village restaurant, site of the stand holding the flags of all competing countries.

"A Canadian athlete—we don't know yet who he was—came up and asked Wong which was the Cuban flag," the spokesman said. "Wong said he didn't know and asked the Cuban.

"The Cuban pointed out the flag and the Canadian went over and began pulling it down. He was immediately set upon by other Cubans and fled."

"Wong, who was an innocent bystander, was held by the Cubans until the Canadians could come up with a high official, Merv Verguson, Vancouver, the general team manager who is also a judge, was awakened and decided in view of the delicate position of the Cubans, to send for Osborne."

The spokesman said Osborne expressed regret over the incident, which resulted in a three inch tear in the Cuban flag. He said he felt no malice had been intended, and that the incident was the result of a high-spirited athlete going after what he must have considered a valuable souvenir.

Osborne has promised to investigate and "take appropriate action."

VIRGIN GARBAGE ON MOUNTAIN

VANCOUVER (CP) — Garbage, not virgin snow, greeted the first Canadian mountain climbing team to conquer St. Elias Mountain on the Yukon-Alaska border.

Jack Bryceland, a member of the eight-member Canadian team, said following its return here at the weekend that the Canadians found a patch of garbage covering about 100 feet by 50 feet on the upper slopes of the 18,000-foot mountain.

He said it had apparently been discarded by an Italian team that climbed the mountain a few days before the Canadian team, which was made up of Vancouver residents.

PEARSON
3388 Douglas 382-2222
SELLS
BOATS

YEAR-END CLEARANCE SALE
Now you can buy a
PENTAX SPOTMATIC
for as little as
$149.95
See Our Classified Ad In This Issue!
HILTON PHOTO SUPPLIES LTD.
TRANS CANADA HIGHWAY DRAWER 750
CHEMAINUS, B.C.
PHONE 246-2811

FIAT
BRIAN HOLLEY FIAT SCOOPS VANCOUVER WITH A VICTORIA and VANCOUVER ISLAND
SUNSHINE SALE
By Special factory arrangement we bring this spectacular sale exclusively to Victoria and Vancouver Island residents.
(WHILE THEY LAST)
Drive By and See Our Display On Douglas at Cloverdale
BRAND NEW 1971 850 RACERS
Reg. List Price $2995
SUNSHINE SALE $2599
INCLUDING MAG. WHEELS
$169 down $86 for 36 mon.
Payments include Freight, Dealer Preparation, Prov. Sales Tax and License.
BRAND NEW 1971 850 SPORT SPIDERS
Reg. List Price $2795
SUNSHINE SALE $2565
INCLUDING MAG. WHEELS.
$128 down $86 for 36 mon.
Payments include Freight, Dealer Preparation, Prov. Sales Tax and License.
BRAND NEW 1971 850 SPORTS COUPE
Reg. List Price $2455
SUNSHINE SALE $2099
WHILE THEY LAST INCLUDING MAG. WHEELS
$44 down $72 for 36 mon.
Payments include Freight, Dealer Preparation, Prov. Sales Tax and License.
All cars are fully equipped including mag. wheels and the Italian Sports Car Spirit.
NO EXTRAS TO BUY.
PLUS
Another FIRST!
OUR OWN FINANCE PLAN AT BANK INTEREST RATES
All loans Life Insured at NO Extra Cost. Payment Protector Plan available in case of sickness or disability. ALL ONLY AT
Brian Holley MOTORS LTD.
3319 Douglas at Cloverdale
Phone 384-1161

K Kmart
A Division of the S. S. Kresge Company Limited
TIRE & AUTO CENTRE
BLOCK-BUSTER
TIRE SALE
STAR-STREAK CUSTOM NYLON CONSTRUCTION
WHITEWALLS
SPECIAL 4 DAYS ONLY
$13.98 ea
POPULAR CAR SIZE 7.75-14 or 7.75-15
OTHER SIZES:
8.25-14 14.98 ea
8.15-15 14.98 ea
INSTALLATION & WHEEL BALANCE 1.77 PER WHEEL
18 MONTH TREAD WEAR GUARANTEE
In writing — at no extra cost
Valid at K MART Tire & Auto Centres across Canada
10 POINT ENGINE TUNE-UP
INCLUDES THE FOLLOWING SERVICES:
• Check spark plugs
• Check condenser and rotor
• Check coil
• Set timing
• Adjust carburetor idle speed
• Adjust fan belt
• Check starting and charging circuits
• Check air filter
• Check gas filter
• Check P.C. valve
6 CYLINDER CARS 6.66
8 CYLINDER CARS 8.88
(Labour only — parts extra if necessary)
FISK DELUXE SHOCKS
Restore "new car" ride with FISK DELUXE double action shocks. Guaranteed 24,000 miles or 24 months.
SPECIAL 5.89 ea
Installation 3.00 ea extra
4 WHEEL BRAKE RELINE
New bonded linings installed on all 4 wheels. Master and wheel cylinders inspected. Brake drums inspected. Guaranteed 24,000 miles or 24 months.
SPECIAL 19.77
Most Canadian & American cars
Disc brakes extra cost
477-5113
K Kmart
UNIVERSITY HEIGHTS SHOPPING CENTRE
3986 SHELBOURNE ST., (SAANICH) VICTORIA, B.C.
OPEN 10 a.m. to 10 p.m. Mon. — Fri. Sat. 9 a.m. to 10 p.m.

Victoria Daily Times

Established 1884

Published every afternoon except Sunday by the Times Publishers, Limited, 2631 Douglas Street, Victoria, B.C. Second-class mail registration No. 0625. All undelivered copies and notices respecting changes of address are to be sent to the above address. The Canadian Press is exclusively entitled to reprint the local news published herein.

STUART UNDERHILL, Publisher

BRIAN TOBIN, Editor — GORDON BELL, Managing Editor

TUESDAY, AUGUST 10, 1971

Riddle in an Enigma

THE TRAGIC NORTHERN IRELAND rioting has reached a new pitch of madness and one of the most frustrating, unjust, yet needless outbreaks of strife on earth has every appearance of leading to outright civil war. It should be recognized that emotional and temperamental factors on both sides force the situation into excesses uncalled for by the practical wrongs, deep-lying though these may be. Under the circumstances, although British troops can do little but try to protect the citizens and keep the peace, their presence is itself a challenge to some elements to turn the rioting into a war.

The original religious struggle has been complicated by years of injustice inflicted on the minority Catholics in Protestant Ulster. Discrimination in jobs, in housing, in public office and even in voting has steadily fed the fires of discontent. Now the situation appears hopeless from every angle, so that even ameliorative proposals are rejected and calm reason by any public figure may earn him accusations of betrayal.

The position of Britain is equally unenviable. While Westminster has a responsibility to enforce peace in the streets, protect citizens and urge democratic methods, the basic problem is in reality far beyond the government's capability to solve—perhaps even to understand. Additional force, with casualties on both sides, is more likely to create bitter memories than effect a solution.

There have been proposals that Britain withdraw entirely from the whole situation, declare Northern Ireland to be an integral part of the republic of Eire, the southern part of the island, and leave it to the Irish to settle the matter themselves. The catch is that there is no guarantee—or even prospect—that the Protestants as a minority in an over-all Irish republic would be treated any better than the Catholic minority in Northern Ireland has been treated by the Protestants. The result of merger therefore could be continued unrest, protest and even bloodshed.

Perhaps an undertaking to enforce guarantees of Protestant security would be forthcoming from the Eire government in return for jurisdiction over Ulster. But the guarantees would have to include proof that the government could enforce its contract despite the hotheads in the country. And peace for Ireland might still remain no more than a not overly admired myth.

Let the Facts Be Known

THE GASTOWN VIOLENCE last weekend had serious overtones and it is well that Vancouver's mayor has reacted quickly to institute an enquiry. The latter will bring up evidence on the incident in addition to that which is divulged at the court appearances of the persons who have been charged.

Prior to the enquiry report and the court findings—and there should be little disparity between these if both stick to facts—it is obviously inappropriate to make judgments. The Gastown situation has apparently been building up for some time, with law-breaking reported on numerous occasions, and drug sales a commonplace. The law-baiting practices of many communities on this continent and abroad are well known, and the proper procedures for countering them are also becoming standardized. The handling by authorities may determine whether or not violence will result.

The Gastown occurrence has two general principles in the background: laws should be enforced or removed from the books; laws should be obeyed or the consequences suffered. And finally, laws apply both to law enforcers and citizens in general.

Protecting the Sports Fisherman

IT SHOULD BE A MATTER OF satisfaction to sports fishermen of the lower Island to learn that their protected salmon areas off the south coast will not be reduced this year. By the decision of Mr. Jack Davis, the Minister of Environment, the section from which commercial boats are excluded remains the same as last year. This means, according to the sports fishermen, that the regular salmon runs will not face a fence of commercial operators as they migrate up the Strait. They will not be dispersed or diverted away from grounds favored by the men who enjoy fishing as a top recreation.

The decision appears to be based on a sound appraisal of the case made by the sportsmen, and the recognition made public last year by Mr. Davis that, in certain waters, the economic value of sports fishing outweighs returns from commercial operations.

No one wants to deprive commercial fishermen of their livelihood. That is not threatened by preservation of some stretches of water for the enjoyment of the amateurs. If the latter take fewer fish than the commercial fishermen, the larger escapement of fish heading for the spawning grounds should be beneficial all round.

B.C. Ambassadors at Cali

IN A MULTITUDE OF OUTstanding sporting events this year British Columbia has given special prominence to athletics as a Confederation centennial feature. None has quite touched the peaks achieved by a number of this province's athletes adding lustre to the reputation of Canada and of British Columbia with victories in the Pan-American Games at Cali, Colombia.

Our girls, both in track and field and in swimming, have been mounting the victory stand to receive their gold, silver and bronze awards with pleasing regularity. While they and the male athletes have been unable to withstand some United States challenges, they have shown themselves superior in a number of individual events.

As we continue to welcome top-flight performers from other countries in events held in British Columbia this year, our athletic ambassadors are helping to carry the Canadian standard in competition away from home.

Long and Short of It

TIME, PLACE AND DIFFERence in sex can apparently make the long-hair a brother to the skinhead, according to a pronouncement of China's Premier Chou En-lai.

The other day, addressing a group of United States students in Peking, Chou remarked, "We see that some of the men wear their hair long and also grow beards to express their dissatisfaction with the present state of affairs" — a tonsorial reproach he appeared to approve.

The practice, as he saw it, was analogous to that of some Chinese girls who shaved their heads in pre-Communist days to "express dissatisfaction" with the government of that day.

Ideologically, it appears, it isn't the length of the hair that counts. It's why the individual wears it that way that's important. In Peking, that's the long and the short of it.

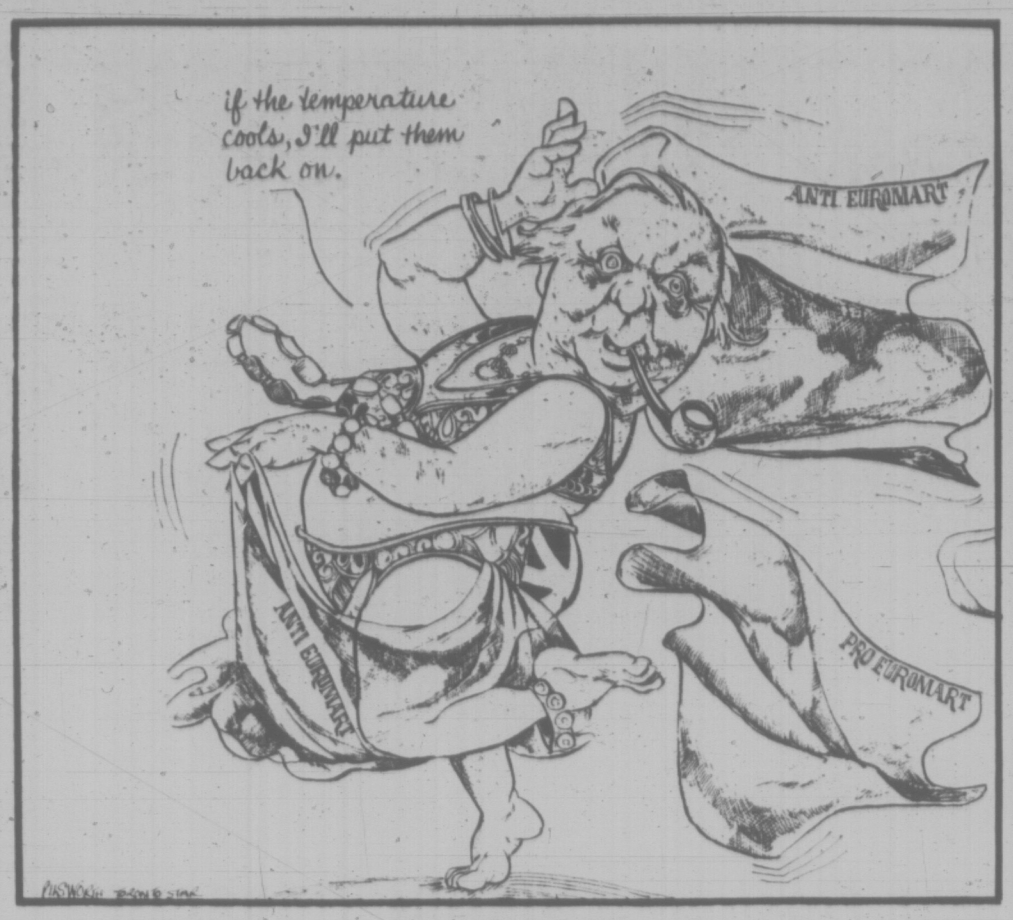

Dance of the Seven Veils

FROM TIENTSIN — By JAMES RESTON

A Look at China's Multi-Faceted Army

YOU hear a lot about the Chinese theory of "people's war" and "protracted war" these days but what does it all mean? Well, frankly, we don't know and the Chinese won't tell. But the 196th Infantry Division of the People's Liberation Army operates out of a flat agricultural plain at the village of Yang Chun, and for the first time since the Cultural Revolution of 1966-69, it is now open to invited guests.

It does all the routine stuff, basic training, discipline, marksmanship, and particularly the techniques of guerrilla warfare, but in addition, it is a political school, a vast farm, producing its own fodder, a pharmaceutical factory, and a machine shop, making tools, spare parts, and repairing weapons and vehicles.

In short it concentrates on political motivation, integration with the peasants and their work, simple weapons that can be carried quickly from one place to another, and self-reliance and self-sufficiency.

Defending Capital

We were received at division headquarters by the deputy commander, Keng Yu-chi, who explained that the main purpose of his command was to help defend the capital at Peking. His division had been formed in 1937 during the early part of the anti-Japanese war, he said, and since that time, "Under the guidance of Chairman Mao," had killed 38,000 Japanese, Chiang Kai-shek "traitors" and American imperialists in the Korean War. All this very politely.

His division, he explained, had three principles and three main tasks. The principles were to maintain unity between his officers and men, with each group teaching the other, to develop a common purpose between his division and the civilian population, and to disintegrate the enemy, undefined.

His three main tasks, he continued, were to develop his division into a fighting force, a work force in the fields and factories, and a production and political force. His division numbered "over 10,000 men," plus their dependents who helped run the farms and factories, schools and nurseries of his command.

Battle Souvenirs

He took us first to the barracks and club of Company 2 of the 587th Regiment of the 196th Division. The club was a propaganda room with maps of the company's battles, photos of its heroes, exhibits of its captured weapons and citations, and a ping-pong table.

The barracks in the plain red brick buildings were immaculately clean with double-decker bunks fitted with mosquito netting. At the end of each row of beds were neatly lettered company "newspapers" composed of letters of gratitude to Chairman Mao. Each man had his battle roll on his bed for instant action, and automatic rifles, carbines and machine guns were racked neatly in a clear space beyond each double row of 16 beds.

After a tour of the pig-pens, rice paddies, and pharmaceutical sheds, we were shown how the pig bristles were used to make brushes to clean the rifle bores, taken to the machine shops and then given or offered a lunch of wine, Mao Tai (a clear distillation of sorghum and dynamite) and enough food to paralyse a regiment.

In the afternoon, the division produced a concert and series of propaganda skits, remarkably good and ever amusing, after which we were taken to a vast artillery range where 2 Company put on a demonstration of marksmanship by rifle, automatic and machine-gun fire, anti-aircraft, mortar, anti-tank and rocket fire, and man-to-man combat and house-to-house guerrilla tactics. It was an impressive performance.

We were then invited to come back and discuss "the international situation." Asia, Africa, and Latin America, we were told, were fighting in unison against the American imperialists. Men, the deputy commander insisted, were more important than weapons. Any enemy invading China would be "drowned in oceans of people," he added, and did we have any comment?

We said we had come to China to report and not to argue and suggested that things were changing in the world and America was looking now to the future and to peace and understanding in the Pacific. This proved to be a disastrous gesture.

The past could not be forgotten, the deputy commander insisted. The main trend in the world was against the United States imperialists and all their running dogs. All nations wanted independence and liberation, all peoples wanted revolution and this was the irresistible trend of history.

China was friendly toward all peoples, including the American people, he concluded, but imperialist and reactionary governments "never change," so the danger of a new world war still exists. Nixon, as he called the president, must get out of Taiwan and Vietnam and give China its rightful place in the United Nations.

Imperialists 'Never Change'

He continued in this vein until an official of the Foreign Office intervened to say the sun was going down and we had to get back to Peking. The Chinese people and the American people were friends, he said, but the American government was something else. It said it wanted to normalize relations with the People's Republic of China, but Secretary Rogers had suggested a two-China formula for the United Nations which was "a new brand with the same old stuff."

We went back to Peking a little sad, thinking about memory. Maybe we have to learn to forget, we said as we left. How could we forget the past, the chief of staff asked — forget the Japanese, forget Korea, forget Taiwan? We would like to ask Nixon to think about that.

(C) 1971 The New York Times News Service

Letters

The Columbus Parallel

The fact that man has landed on the moon four times fires my imagination no end. But apparently such landings are of little consequence to E. W. Abraham, who, complaining in your columns recently, about so much money being spent on the latest one, sees these marvellous ventures as nothing more than long trips taken "to fetch a few dusty rocks" from an inert sphere. To me, however, they are mankind's first steps towards reaching other and more distant planets, where there may exist life in forms unknown to us at present; they are thrilling feats which satisfy man's innate desire for exploration. And since most places on the earth's surface have been explored, man must now travel either through outer space or along the ocean floor to satisfy this desire.

Seemingly Mr. Abraham would rather see the money paid out for space projects go to the poor. It must be remembered, though, that millions of dollars per month have already been spent on welfare, the Marshall Plan etc., etc. Besides, should all space projects be abolished, unemployment would increase at a rapid rate.

How Mr. Abraham's outlook on the subject smacks of that adopted by many citizens living in Spain during the reign of Queen Isabella! Upon learning that she had delved deeply into the country's coffers in order to assist Christopher Columbus in his search for a northwest passage to India, they said in substance: "With so many in need at home, why should such large sums be alloted for a wild-goose chase?"

If these dissenters had had their way, North America would not have been discovered when it was. Likewise, the entire celestial realm could remain unexplored forever were the complaints of those against sending men to the moon heeded. — Housewife.

Shocked

I was surprised and shocked when I read in your edition of August 5 that Mr. Stanfield, on his return from China, went to the White House in order to report personally to Mr. Kissinger on this visit. On the following day he paid a similar visit to the U.S. Secretary of State, Mr. Rogers.

It seems incredible to me that Mr. Stanfield, who occupies the important position of "Leader of Her Majesty's Loyal Opposition" in our Canadian Parliament, would be so eager to act as messenger boy between two foreign countries, especially when the somewhat controversial visit of Mr. Nixon to China is concerned. Surely it must appear to many Canadians that this visit to the U.S.A. by a man in Mr. Stanfield's position is undignified, unethical and unnecessary.

No wonder that the White House believes that the recent appointment of a Chinese Ambassador to Canada is for the sole purpose of aiding the U.S.A. to solve the problems of their two countries which exist at present and have existed for many years. — Helen F. Highett, 825 Cook.

FROM THE FIRST $2 MILLION — By ART STOTT

What Does the First Citizens' Fund Buy?

AT the end of June, when the First Citizens Fund had completed two years of operation, 378 grants had been made to Indian groups and individuals at a total outlay of $2,148,787.

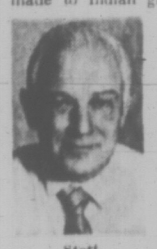

Stott

This represented roughly 61 per cent of the maximum funds available for disbursement up to that date and response to about 90 per cent of the calls made upon them. The difference between what was spent and what could have been spent goes back into the fund to sweeten its earnings for the future.

At this point there can be no hard-and-fast assessment of the benefits accruing from the grants. Some people, some Indian organizations have been assisted. In several instances that help has been highly significant. In other cases the money has not been productive.

Assessment

This month the First Citizens' Advisory Committee, chaired by Municipal Affairs Minister Dan Campbell and including fellow cabinet colleagues Wesley Black, Kenneth Kiernan, Frank Richter and Cyril Shelford, engaged Ross Modeste to make a more definite assessment. That will take time.

In the interim, Rod McInnes, who used to kick field goals for Victoria's McKechnie Cup rugby team in prewar days, and who is now director of the Indian Advisory Act for the B.C. Government, finds grounds for encouragement in the operation of the fund to date.

"We've been able to help a good number of Indian communities," he says. "They received assistance in their projects to conduct arts, crafts and language courses, to expand recreational programs and to provide educational opportunities not only for Indians but for others who have Indian support in efforts to develop useful Indian studies.

"We've had our problems and we've had to clear up some misunderstandings. Since the money comes from a trust fund, we require an accounting of the manner in which it is spent. It isn't quite enough to receive a note from a group acknowledging that it received X dollars to assist in holding a conference and spent X dollars for that purpose. But they're learning. Some of them are well informed on detailing disbursements."

The fund is not a Big Rock Candy Mountain. Nor is it a bottomless purse to be handed over to one particular group or another. The individual or group makes an application for a particular project or program. If it is approved, the committee advances funds in accordance with the committee's concept of the need. Not all Indian groups are satisfied with that procedure. Some want money for administrative purposes—an item outside the fund act's terms of reference.

But in the majority of cases—nine out of ten applications have been approved—the Indian understands the concept. In capital investment, the fund committee asks the band, or Indian community, to pay its share, usually on a 50-50 basis. Some projects are shared on an even three-way split among the fund, the community and the federal government—friendship centres, for instance.

By Instalments

And the money isn't parcelled out in a lump. If the committee agrees to spend $15,000 toward the cost of a longhouse used for Indian cultural purposes, it will advance $5,000, ask for an accounting on how it was spent and then, satisfied, add another instalment of $5,000, following the same course for the final payment.

Grants do not go over from one year to another. Nor are they available to build up the prestige or power of a particular faction within a band or within the people. Both the committee and the Indians recognize that there are political factions within the bands. The First Citizens' Fund is not intended to fatten any war chests.

Projects and programs picked at random from the record indicate the area over which the fund is spread: instruments for the Hazelton Church Concert Band, an Indian youth camp program in Vancouver, longhouses in various parts of British Columbia, compilation of Indian legends and development of Indian interest in them, friendship centres, arts and crafts centres, tuition for Indian students, training expenses for beginning carvers, a cannery development study, instruction for Indian teachers.

Without the detailed assessment that has just begun, some benefits are clearly apparent after two years' work. Co-operation with Indian communities, and among Indian communities, has been fostered. The recognition that they are being helped encourages greater empathy between Indians and non-Indians and reduces Indian distrust.

Better Liaison

Consultation between provincial authorities and the Department of Indian Affairs is increasing liaison between the two—neither of which wants to intrude on the other's preserves.

"We're helped, too", says McInnes, "by the change which is occurring among the Indians. A few years ago their councils consisted predominantly of older people, reluctant to change. Now younger men are taking over—people in their 30s—who see the need for change, are more sophisticated, have had more experience with the world beyond their own neighborhood, and have more formal education.

"They see the conflict in cultures. It's up to them to decide what they want to keep. And it's encouraging to find them anxious to receive instruction in their own languages in order to preserve the legends dying with the story-tellers of an earlier generation. We help them with that, too."

OL' VIC SAYS:

Th' on'y people who complain about hot weather here are folks with short memories.

* * *

Like in most places on earth, th' population o' Belfast suffers from people.

* * *

Revivin' Gastown revived Gastown's original problems.

60 Years Ago

From the Times of August 10, 1911:

It will be a waste of time and effort for the opponents of reciprocity in Canada to interject other issues into the campaign. From Atlantic to Pacific the Dominion is aroused on the sole issue of reciprocity — or restriction. No question in the history of the American continent has ever cracked and disintegrated party allegiances as has the question now before the electors. There cannot fail to be a triumphant endorsement of the pact.

Do People Really Want Second-Rate Medicine?

The doctors, traditionally silent as a group, are angry again. Last year it was over government publication of their earnings under Medicare. Now they are aroused over arbitrary decisions by the provincial cabinet affecting how they practise.

Here are the views of one of them, a city physician who fled state medicine in Britain and fears that the same conditions that made him move are now threatened in B.C.

Dr. Pound believes that medicine is a commodity which he has to sell, with the right of free trade with his customers.

He speaks for himself in this interview with Times reporter Don Vipond. Whether his views represent most of the doctors in the community is uncertain; only the reaction of his colleagues can determine that.

Five years ago Dr. Brian S. Pound, 33, left England for British Columbia because he says he could not practise good medicine under the United Kingdom's National Health Service.

Now, settled in Victoria, he is troubled that recent moves of the provincial government — impending restriction of private medical laboratories and political control of doctors' hospital privileges — are taking British Columbia down the road to the socialized medicine of the United Kingdom.

It's his opinion that the quality of medical care in the U.K. today, under a system rigidly controlled by government, is second class.

He says that system cripples a family doctor and in other ways denies Britons the quality of medical care found here. Health care in Victoria, he says, is consistently the highest he has ever seen.

He discussed why and how health care has suffered in England at the hands of the politicians, why doctors have left there and a task outside medicine that doctors in British Columbia face.

What's wrong with socialized medicine?

"Any government has got a hot commodity, a good vote-getter, in 'free' health care. Unfortunately, it's the sort of commodity that's expensive. Government cannot meet the expense. They've proved that in England.

"So what happens? When you can't go to the voters for more money — because this is unpopular — you have to do something about the commodity and the guys who are selling it."

In other words, the attack on high medical costs shifts — to doctors and the way they're allowed to do their doctoring. That's what has happened in England and is happening here, Pound says.

Under the National Health Service, there are no doctor or hospital bills. Such things as hearing aids, glasses, artificial limbs, are "free."

The financial load this produces has meant there isn't nearly enough tax money to build needed hospital beds in the U.K., among other things. Patients can wait up to six years for elective (not urgent) surgery.

"It got so bad in England there were tremendous abuses of the emergency calls. There they have a state-run ambulance service. You can dial 999 and get an ambulance to take your patient to hospital.

". . . in the cities patients were being taken to hospital by ambulance for ridiculous things, non-emergency things, simply because they were patients who still required hospital care and there was just no other way doctors could get them in. They'd had them turned down."

So serious was the hospital bed shortage, says Pound, that a new creature called Emergency Bed Service grew up in all the big cities.

"The doctors were just fed up spending two hours on the telephone, phoning every hospital for 30 or 40 miles around, trying to get their patients in."

Under EBS, an operator would phone all the hospitals for a doctor. If she failed to find an available hospital bed after a couple of hours, a "medical referee" would take over, determine which hospital was closest to the patient and order it to take him in.

"When this sort of thing grows up, it's just a reflection of how shoddy the whole system has become."

There is a basic difference in how a general practitioner functions in the U.K. and in Canada. In the U.K., the GP has no hospital privileges. He leaves his patient at the hospital door, turning him over to a specialist.

"To put it in a nutshell, if you (the GP) can't treat the patient with an aspirin, you've got to refer him."

The public considering that situation casually may think that's not so bad. The GP however, views it as something else.

"If I want to do my best for a patient," says Pound, "then obviously I've got to be interested in what I'm doing. And the one thing that's going to kill that interest is if I'm not allowed to do the necessary things to getting an answer for him.

"I think that after six years of medical training (at Guy's Hospital, London) plus three years of post-graduate work (in surgery mainly but also obstetrics and gynecology), of course it doesn't enable me to go into heart transplant surgery but it does allow me to recognize a whole gamut of things that don't need the time or energies of a specialist."

But, he says, in order to make a diagnosis, or treat most patients, a family doctor needs access to laboratory and x-ray facilities.

"A general practitioner in England has no access to these facilities at all. The only way you can get an x-ray is by referring the patient to a specialist . . .

"How much interest can you imagine a lawyer would have in a client if he wasn't allowed to go into court and battle for that guy?

"So there's a tremendous apathy in England now on the part of the general practitioner . . . doctors are leaving England in droves, for Canada and the U.S. . . ."

The system has thus produced an acute doctor shortage to compound troubles over the scarcity of money for state health care.

Pound recalls seeing 60 to 70 patients between 10 in the morning and noon, another 30 or 40 between 6 and 10 in the evening. Then house calls.

"I was too busy to be able to stop and think . . . Nobody's getting a fair deal, least of all the patient."

He says his conscience wouldn't let him continue to practice second-rate medicine. So he left.

Now, in Victoria, he sees the signs again.

"I see two big differences between what's happening here and what happened in the U.K. In the U.K., overnight, the government took over medicare, with no ifs or buts. Bang. You either accept it or you get out, because there's no way you're going to work there if you don't accept the plan.

"Here the government is nibbling . . . giving the public an opportunity to look at what's offered them. . . ."

Ironically, what Pound sees as the main case for the National Health Service — protection against the major medical expense — is still missing here.

"I think what the man on the street wants protection from is not the routine costs but from something like the big surgery which suddenly crops up."

Yet in British Columbia, where $4 for a routine visit to your doctor is paid for by the plan, an artificial limb is not.

Considering our medicare generally, how would you answer the politician who says: "we can't afford the dollars for everything in health care. We must do something to meet rising costs."

"It's a very bitter answer — because we didn't invite the government to come in and take over health care. It's their pigeon, and if they make promises they can't keep, they shouldn't come crying to us about it. I really feel strongly about that."

Doctors admit they aren't suffering financially. Can't they afford to make a financial sacrifice in the face of climbing health care costs?

"I'm not ashamed of being a doctor. I'm not ashamed of the amount of money I earn. (The Medical Services Commission financial statements for the year ending last March 31 shows it paid Pound $53,291. He notes that's a total before expenses) I damn well work hard for it.

"I have a commodity to sell. But I think it's my right to trade — free trade — with my customers. I don't think it's their right to make me feel guilty for what I'm doing and therefore say, 'look, you owe it to us.'

"I don't owe them their free health care. I'm there to provide a service if they want it.

"Now I know that doesn't sound good in the public's ear. But if we go around apologizing for ourselves they're just going to latch on to it."

But your commodity can't really be contrasted with any other area of trade, can it? Health care is too important to be classified as an area of trade.

"I disagree with that. It's as important as education, no more important.

"Because you have one life and a man's got to make the best of that life. Now he can go through that life the healthiest man on earth but if he's been deprived of his education, where does he stand?

"A man has a right to justice in the society in which he lives. If he's deprived of that, where does he stand?

"The commodity I have is no greater nor less than any of these other commodities."

Your medical training in England was state-subsidized. Then you left. What would you estimate the state spent training you and do you owe it that?

"I estimate the state spent about $6,000 on my training. I think the problem is one of time. I put three years in the system after I'd qualified, for such a small remuneration and at a minimum of 100 hours work a week. I think I put back more than it cost to qualify me."

How do you see these recent cabinet orders (on licensing labs and controlling hospital privileges) and the government's willingness since to talk of "improvements?"

". . . I can't think of anywhere in history where a government has had to resort to secret means to pass legislation if it's proud of that legislation.

"And they can't be proud of this. If they really have a gripe and they really feel what they're trying to get across to the public is the right idea, then let them do it openly. . . .

"Because for every criticism, every complaint they have made, there are tools for dealing with it within the profession.

"As for subsequent talks on improvements, if a government is so fickle in making and changing laws, it just shows itself unfit to govern. . . ."

What about Mr. Loffmark having the last word on a doctor getting hospital privileges!

"It's taken me six years to qualify and many more years to attain a high standard of medicine . . . I claim the only people who can decide upon my ability are my peers, people trained in the same field.

"This is what the College of Physicians and Suregons is for. It's not to allow jobs for the boys. It's to protect the public.

What about this talk of doctor's cliques shutting out other doctors?

"There is medical politics, just like any other field is full of these kinds of things. Guys argue on personality problems. We're human beings you know. But I don't think this has any bearing on the way we look at each other in terms of being doctors."

You see a trend then from these government moves?

"I think they'll lead to the total non-medical control of health care. One reads of the legislation the government in Ontario is trying to push through, were there will be government scrutiny of a patient's documents to decide whether a patient's treatment is okay or not. . . .

"In other words, your doctor can't make the decision for what he's doing. He's not the expert in health care. Some layman, a civil servant in a government office would come in and decide whether this is good care or not. . . ."

If that happened, wouldn't it be a doctor, working for the government?

"No, I can't imagine they're going to get doctors doing that.

"Ultimately, the way the province stands on health care is the way the people want it to stand. And if we don't like it, then it's up to us to get out.

"But don't let them come crying to us that we deserted a sinking ship or that we left for our own selfish reasons. They are selfish, but not in the common sense of the word. They're selfish because I'm not going to work under those kinds of circumstances. My conscience won't let me. . . .

"And I don't think the public wants second rate medicine. They can talk about it on 'talk' shows, But you get them on an operating table when they are really sick and they don't want second-rate medicine when their life is in your hands. . . .

"The only chance we (doctors) have is to convince the government that second-rate medicine is not what the people really want."

The Time Is Ripe for a Return to the Unconscious

By COLMAN McCARTHY

Dead ten years, Carl Gustav Jung is perhaps the best read and even the most understood in the competition among himself, Freud and Adler.

Jung paperbacks are everywhere, thanks to book companies who know the sales value of the drugstore rack.

Purists might twitch on seeing a copy of Psychological Reflections sharing shelf space with The Love Machine, but why shouldn't genius compete in the shops against trash?

Far from watering down the mysteries of the unconscious, Jung risked drenching the reader with them, knowing that every person is a test-case for psychic experiences. Stand aside from life for a moment, he says, and trust rather than fear the conscious conflicts within you.

"We yield too much," Jung wrote, "to the ridiculous fear that we are at bottom quite impossible beings, that if everyone were to appear as he really is a frightful social catastrophe would ensue."

Although Jung wrote in the earlier part of this century, his thought applies to this afternoon's front page:

The arms race: "Let man but accumulate sufficient engines of destruction and the devil himself will soon be unable to resist putting them to their fated use."

Aged cold-warriors who won't quit: "Man is constantly inclined to forget that what was once good does not remain good eternally. He follows the old ways that once were good long after they have become bad, and only with the greatest sacrifices and untold suffering can he rid himself of this delusion and see that what was once good is now perhaps grown old and is good no longer."

●

The masks of tough-guy politicians: "The social 'strong man' is in his private life often a mere child where his own states of feeling are concerned: his discipline in public goes miserably to pieces in private. His 'happiness in his work' assumes a woeful countenance at home . . . and the wives of such men would have a pretty tale to tell. As to his selfless altruism, his children have decided views about that."

Community: "Most people need someone to confess to, otherwise the basis of experience is not sufficiently real."

Those are usable thoughts, but Jung is valuable for reasons other than his wisdom. More lastingly important is his work in interpreting spontaneous symbols of the unconscious, i.e., analysing dreams.

As a doctor of the psyche who kept crashing into the walls of blank personalities — his patients' — Jung often relied on the sick person's dreams as a source of information about him.

"No amount of skepticism and criticism," he wrote, "has yet enabled me to regard dreams as negligible occurences. Often enough they appear senseless but it is obviously we who lack the sense and ingenuity to read the enigmatic message from the nocturnal realm of the psyche.

"Nobody doubts the importance of conscious experience; why then should we doubt the significance of unconscious happenings?"

Dreams are essentially that — the unconscious speaking to the conscious, trying to tell it something, offering new points of view about the stale old routines of trapped lives.

The language used is not the symbols of words — the conscious medium — but the symbols of objects (for example, the famous phallic symbol so cherished by Freudians), or people (the super-mammary sex symbols of Hollywood).

These symbols are now familiar enough to be easily interpreted in a person's waking life. But other symbols are not so easily figured, and when found in one's dreams often seem like pasteups of confusion. Yet who and what appear in our dreams are usually the symbolic messages of the unconscious rapping at the door of the conscious, saying "let my reality come in, too."

●

In each of us, Jung insisted, "there is another whom we do not know. He speaks to us in dreams and tells us how differently he sees us from the way we see ourselves. When, therefore, we find ourselves in a difficult situation to which there is no solution, he can sometimes kindle a light that radically alters our attitude — the very attitude that led us into the difficult situation."

North Americans, large numbers of whom prefer to take their doses of truth in pill form, like to think they have a taste for things unconscious. It is common now, for otherwise stodgy people to refer to their "vibes" before making a decision. And avid use of astrology, yoga, tarot cards and other parlor pastimes are popular breezes that supposedly get the vibes moving.

A trouble with this busywork is the created illusion that one is "inner-directed," when all that has happened is a case of boredom with the outer. It won't work, said Jung.

"Together the patient and I address ourselves to the two million-year-old man that is in all of us. In the last analysis, most of our difficulties come from losing contact with our instincts, with the age-old unforgotten wisdom stored up in us. And where do we make contact with this old man in us? In our dreams."

The importance of Jung's method of the unconscious is that in his words, "the interpretation of dreams enriches consciousness to such an extent that it relearns the forgotten language of the instincts." Forgotten is right.

Where else but in North America at this time is the passion for abstracting and objectifying getting such a workout? The phrase, "everything is so depersonalized," is a comment on the West's often sick dependence on logic, or what Whitman called the disregarding of "the emotional and intuitive sides of man."

Thus, instead of a rich nation like the U.S. being moved by feelings of empathy, emotions of generosity or instincts of compassion, dying people are treated like math puzzles. It is never starving human beings who need food, but always the hunger "problem" or the welfare "problem." Better to solve a problem than feed man.

This is dangerous, warns Jung. "The psychological rule says that when an inner situation is not made conscious, it happens outside, as fate. That is to say, when the individual remains undivided and does not become conscious of his inner opposite, the world must act out the conflict and be torn into opposing halves."

The third world, the peace movement, the communes — the best of these are primordial expressions of the collective unconscious by which a hungry, warring and impersonal world can be led away from its worst self and old instincts long ago buried be dug up. As Jung knew it is not a bad time in history to be returning to the unconscious for our wisdom. So much is there in waiting.

(The Washington Post)

CARL JUNG
. . . he knew

The Return of the Natives

By PAMELA S. FREIR

Sunday afternoon on the 401. Nova Scotia and two weeks of sea and salt air far behind us and ahead the concrete skyline of Toronto steaming under a yellow sky. The same question occurred to us simultaneously, and I turned to my husband.

"What are we doing here?"

We had, for a time, escaped and like obedient animals we were being herded home.

Was what we left behind not infinitely better than what we were returning to?

We had drifted from one sunlit day into another. We discovered beaches no one else had found — great shimmering crescents of sand where you could lie and watch the gulls tracing patterns against the sky and listen to the ocean as it heaved and shrugged against the shore.

We gathered driftwood and bits of glass, washed and rubbed smooth, then left behind, like jewels, on the sand.

When the tide was low we dug for clams, then lugged them home to steam for dinner. We gathered armloads of wildflowers and hunted for mushrooms in the cool, damp fields early in the morning.

There was sand in our hair and salt on our skin and the smell of seaweed in our clothes.

Everywhere was the feeling of time arrested and a deep, easy contentment.

Once when we had left our car parked on the main street of a small village we returned to find one of the town's people feeding nickels to the meter. He dismissed our thanks with a grin and a trace of amusement that we should find such a thing so extraordinary.

What had brought us back? The question hung between us as we moved with the traffic into the sprawling concrete tomb of the city. Faces in the cars that sped by registered nothing — empty faces and weary eyes fixed on nothing.

We were being swallowed by this city. We were returning because we were locked in here. Victims of our own making.

Answers will come more easily later as we are drawn inexorably back into the machinery of the system.

Our values will be reinforced. We will be drugged and soothed and eventually will come to actually enjoy the afflictions that beset us.

We will shop eagerly for a new car every two years, measure out our days with dinner parties and charity drives. We will broadloom upstairs, get season tickets to the O'Keefe, buy the children skis.

I will get a cleaning woman, you a promotion. We will pursue the business of living and next summer, for two weeks, we will rediscover joy.

(The Globe and Mail)

In Manitoba we don't know much about mountains. Which explains why designing the Summit Gin label was quite a challenge.

But one thing we do know about is great grain. Which explains why the gin behind the mountain is so very good.

one of Manitoba's little triumphs SUMMIT

THE SPIRIT OF THE WEST
CANADA'S MANITOBA DISTILLERY LTD.
MINNEDOSA, MANITOBA

This advertisement is not published or displayed by the Liquor Control Board or the Government of British Columbia.

ROUNDS MUST BE MADE and for two Victoria youths the only way they can make deliveries of the Daily Times is by motorboat. Here, Bruce Carter, 12, 905 Deal St., assists Art Kendall, 16, 188 Obed St., on his daily route to more than 100 cottages on Shawnigan Lake during July and August. Art has been doing the route for three years. (Donna Clements photo.)

DUNCAN COWICHAN
(Duncan Office Ph. 746-6181)

Charges Will Be Laid After Harbor Oil Spill

LADYSMITH — A charge will be laid today against an Iberian freighter for dumping oil in Ladysmith Harbor, steamship inspector H. F. Mitchell of Nanaimo said this morning.

Mitchell said he would like to have the case, involving Lam Sze Cheong, master of the Olympia Faith, brought before the courts as quickly as possible.

Mitchell, who headed the investigation after longshoremen discovered the oil slick in the logging booms alongside the ship Monday, said that oil collected around the ship will be tested in the RCMP crime labs in Vancouver to see if it is the same type as used by the freighter.

It is believed the oil was discharged Monday night.

"The spill was confined to the boom around the ship," said Ladysmith harbor master Brick Bradford. "A detergent was used by the ship's crew to clean it up. No spills are deliberate. The pumping of the oil occurred accidentally and the ship's crew feel as badly about it as we do."

Bradford said the Olympia Faith has been loading logs in the harbor for the past three days.

Mayor Kay Grouhel said Monday that the harbor looked like a "disaster area" because of nine freighters which anchored for loading with American logs and oil and garbage being washed up on the beaches.

She said she was "livid" during the weekend when she saw 10-foot puddles of oil at the town's Transfer Beach.

"Children were coming out o fthe water covered with oil and had to go home to wash."

"Many boat-owners are really irate because they have about a foot of this gooey substance stuck to the sides of their boats," she said.

Although investigations to trace where that oil slick originated were carried out by Mitchell, no clues could be found to tie it into any freighters.

After Mrs. Grouhel saw the newly discovered oil spill later Monday she described the area of Transfer Beach as half-filled with bark and a dark, greasy substance.

8 Students Make Films On Indian Life

Eight Indian students are compiling a film and tape library on Indian culture.

Spokesman Diana Recalma, wife of Chief Arnold Recalma of Qualicum Beach, said the group's ultimate hope is to see Indian history included in B.C. textbooks.

The project was made possible through an $8,000 federal grant from the Opportunities for Youth program.

The youths are based in Victoria, Vancouver, Fort St. James, Aiyansh, Prince Rupert and Alert Bay. They are making black and white pictures and movies of life in Indian villages.

Mrs. Recalma said most of the data collected will be given to the Indian Education Resources Centre at the University of British Columbia.

"Indian teachers are best able to assess material the students gather," she said.

EGG PRICES

	Producer	Wholesale
Grade A Large	41	53
Grade A Medium	35	47
Grade A Small	23	35
Grade B	24	38

PEARSON
3388 Douglas 383-2233
SELLS
BOATS

DAY AND NIGHT
CERTIFIED MECHANICS
8 a.m. to 11:30 p.m.
WESTVIEW AUTO CLINIC
Trans-Canada Highway at Tillicum
Phone 385-5412
Open 25 Hours Daily

Residents Told to Cut Down on Water Use

DUNCAN — Residents here have been warned to cut down on water use or restrictions will be imposed.

Chairman of the waterworks committee, Ald. Martin Lukaitis, advised council Monday evening he had noticed several people watering gardens and lawns 24 hours a day.

He said he will be keeping a close watch on the water supply to see that it does not go below the safety margin.

Duncan will use North Cowichan's garbage incinerator on Herd Road during October on a trial basis to find out how much it will cost the city to use it full-time. Duncan now uses a garbage dump.

Council accepted a tender from Burak Construction Ltd. for $124,800 for the construction of its centennial project which will include a senior citizens centre and a new library. It is hoped the project will be completed Nov. 1.

Father of 7 Jailed After Welfare Fraud

LADYSMITH — A father of seven was sentenced Monday to six months in jail for defrauding the welfare department of $1,100.

Judge Lance Heard was told that Edward Joseph Seymour, 50, was charged with swearing a false affidavit in order to obtain welfare. Seymour received welfare at the same time he got sick leave pay from Ladysmith Logging Co. and payments from the Department of Indian Affairs.

Seymour received $1,100 in welfare payments over a nine-month period.

DEEPSEA SHIPS IN PORT

(All cargoes are forest products unless otherwise stated. Place names are destinations, not ports of registry.)

Victoria — Coralstone; Virtus.

Port Alberni — H. R. MacMillan, U.K. and continental Europe; Ringvaard, Japan.

Gold River — Korendyk.

Esquimalt — Hoegh Merchant.

Cowichan Bay — Pacific Logger; Choyo Maru; Everfaith; Midas Arrow; Asia Botan; Ganges Maru; Everett Maru.

Ladysmith — Tajina Maru; Dona Rossana; Tanba Maru; Euryalus; Olympia Faith; Fortunstar; Pearl Venture; Golden Light; World Pride.

Nanaimo — Oriental Sky; Van Fort; Vancouver Forest; Federal MacKenzie.

Royal Roads — Kaiozan Maru; Pac Trader.

Harmac — Coventry City; Ringstad, U.S. atlantic.

TRADE-A-TAPE
CAR STEREOS
at
CORONA STEREO
TAPE CENTRES
2340 Douglas 388-5311

HAVE YOU SEEN THE WHITE KILLER WHALE?
Sealand
at oak bay marina

You're miles and dollars ahead with
Firestone
Riding System
Service

"Our 30,000 mile guarantee proves a lot about this

$36.88 Disc brakes extra.

BRAKE OVERHAUL"

"That 30,000 mile guarantee tells you a lot about the quality of brake linings we use. About our workmanship. And about our concern for your safety.
"Thorough, painstaking care goes into every step of the job. $36.88 is a rock-bottom price. But we certainly don't cut any corners. There's too much at stake.

1 "We turn the drums and are the new brake linings for a perfect fit. Total contact between drum and lining over the entire surface is your best guarantee of ideal braking performance.

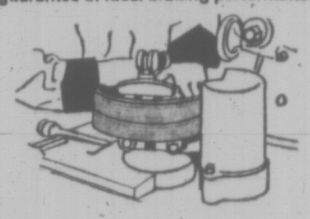

2 "We check the entire braking system. We examine the wheel cylinders and the master cylinder.

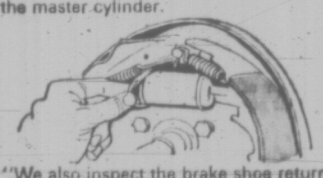

"We also inspect the brake shoe return springs to make sure they have even tension on all four wheels. If not, your car will pull to one side when you brake.
"Then we check your brake fluid lines. Very carefully. We don't just look for leaks. We look for *potential* hazards — weak spots that may give way if you must make a panic stop.

3 "We clean and re-pack your front wheel bearings. We remove inner and outer bearings and inspect them for flaws. We clean off the old, crusted grease and re-pack with top-quality grease. This could save you from replacing wheel bearings damaged by neglect.

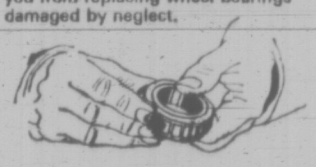

4 "We add super heavy duty brake fluid. We use the best. This is certainly no place to skimp, after we've taken so much care every step of the way.

5 "Then we road-test your car. When our Riding System technicians put their stamp of approval on your brake overhaul, you can be sure it measures up to the highest standards of material and workmanship. The *Firestone* standard, backed by a 30,000 mile guarantee."

2882 DOUGLAS ST.
At Garbally, Near Burnside Road — 385-1404

3 easy ways to buy at Firestone STORES
1. CASH
2. 30 DAY CHARGE
3. BUDGET PLAN
OR CHARGEX

Firestone
DLC 100
RETREADS
FORD, CHEV
PLYMOUTH, OLDS
PONTIAC, MERCURY
$13.65 INSTALLED
7.75-14/15 tubeless F78-14/15 tubeless E.35-14/15 tubeless G78-14/15 tubeless
Blackout with removable trade-in

ROAD ATLAS TRAVEL GUIDE
89¢

just arrived from Ford of Europe!
a lot more little car
NEW CORTINA

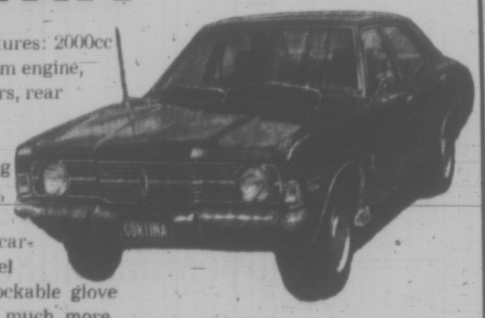

Check these standard features: 2000cc German built, overhead cam engine, two-speed windshield wipers, rear window electric defroster, bumper guards, front power disc brakes, reclining seats with head restraints, adjustable front bucket seats, vinyl trim, loop pile carpeting, cigar lighter. Tunnel mounted package tray, lockable glove compartment and much, much more.

COMPARATIVE DATA
OBTAINED FROM MANUFACTURER'S SPECIFICATIONS

	Size Engine	H.P.	Wheel Base	Length	Width	Height	Tread Front	Tread Rear	Cu. Ft. Trunk
Cortina	2000	100	101.5	168.1	67.2	53.8	56.0	56.0	12.0
Datsun 510	1595	96	95.3	167.2	61.4	55.5	50.0	50.0	11.4
Toyota Corona	1858	108	98.4	166.9	61.8	55.1	50.8	50.3	11.2
Mazda 1800	1796	98	98.4	172.0	64.2	56.3	52.4	52.0	8.6
Dodge Colt	1597	100	95.3	160.6	61.4	53.6	50.6	50.6	9.0

ENQUIRE about Cortina Car Centre's exclusive Cortina 2-year, 24,000-Mile Power Train Warranty.

Cortina Car Centre
FORMERLY BRITISH CAR CENTRE
YATES AT QUADRA 384-5555

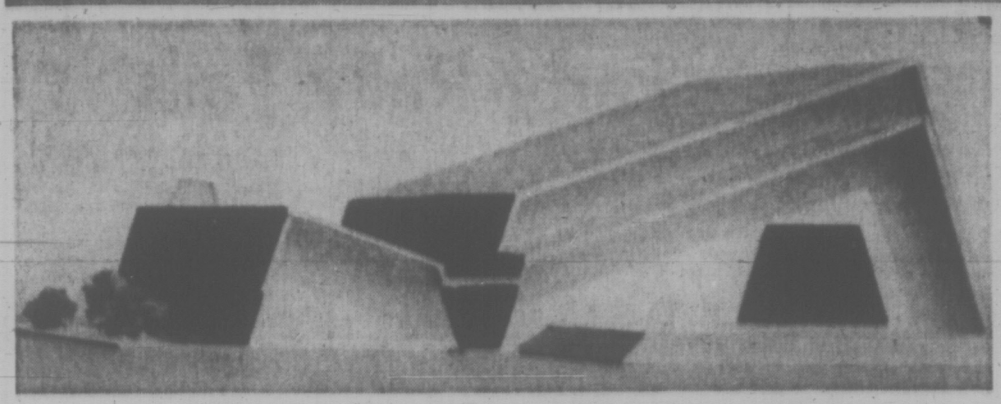

Model of community centre proposed for Cedar Hill Park.

$260,000 New Centre Plan Urged

Saanich council will be asked to approve sketch plans for the $260,000 Cedar Hill community centre.

The study committee handling the project also recommended Monday night that architect Alan Lester be authorized to proceed with working drawings.

★ ★ ★

The community centre, styled after the Gordon Head recreation centre, includes an 82-by-85 activity room, 40-by-28 hall, three 14-by-20 studios and one 20-by-28 studio, kitchen, lounge and stage.

"One unusual feature is that the stage will work two ways — inwards to the activity room and outwards to an outdoor amphitheatre with grass-banked borders.

The building will be located at the southeast corner of Cedar Hill Park with access from Cedar Hill Road. The study committee will meet on the site to discuss the specific location.

Lester told the committee the design tries to "get away from a block of a building that looks like a school gymnasium."

The building will have a sloping roof from one sharply-angled side, with a gallery-passageway dividing the activity room from the studio area.

★ ★ ★

The Cedar Hill community centre is the fourth and final stage of the 1967 recreation referendum which has included the George R. Pearkes Arena, Senior Citizens Activity Centre and the swimming pool and auditorium at Gordon Head recreation centre.

New Blast By Pravda

MOSCOW (Reuter) — An article in the Soviet Communist party newspaper Pravda delivers a new blast against United States policy in China and says President Nixon's planned visit to Peking appears motivated by domestic politics.

The article, reported by the official Soviet news agency Tass, and written by Georgy Arbatov of the U.S.S.R. Academy of Sciences, says timing of the visit was obviously made with the next presidential election in mind.

It says U.S. press comment sought to impose conclusions about the profitability of rapprochement with Peking for intensifying anti-Soviet intrigues.

The article says that news of the meeting was used for another delay in bringing an end to the Vietnam war, avoiding an answer to a peaceful proposal from North Vietnam and spreading illusions in the U.S. about the possibilities of finding a solution to the war behind the Vietnamese people's back.

840 Arrested

NEW DELHI (Reuter) — Eight hundred and forty members of the Jan Sangh, a right-wing Hindu nationalist opposition party, were arrested when they held a demonstration in favor of recognition of Bangla Desh (Bengali nation) in a prohibited central area of the Indian capital.

Money Lenders Objecting To Proposed Loan Holiday

By BUD JORGENSEN

TORONTO (CP) — Finance companies and farm implement companies say they and Saskatchewan farmers will suffer if provincial legislation providing a one-year holiday on loans is passed.

Bankers have expressed doubt that the proposed legislation would apply to bank loans.

The bill now before the Saskatchewan legislature would allow farmers to suspend payments on farm machinery, livestock and land debts between Aug. 1, 1971, and Aug. 1, 1972.

The Canadian Farm and Industrial Equipment Institute — a Toronto-based organization whose members include major manufacturers of farm implements—sent a 1,750-word telegram Monday to Roy Romanow, Saskatchewan attorney-general, giving details of the institute's objections to the bill.

SEES RISKS

"Political expediency should not over-ride the very real adverse implications and risks inherent in this bill to the viability of the agricultural community.

"We therefore strongly urge that the government submit this important bill to a committee of the legislature so that farmers, dealers, lending institutions and suppliers be given adequate opportunity to make representations before the bill is passed," the telegram said.

Figures from five major lending institutions in the farm implement and commercial vehicle fields show the amount of outstanding credit in this area is at least $15.5 million. Included in the five are the finance subsidiaries of four major manufacturers of farm implements and trucks.

The Saskatchewan agriculture minister, Jack Messer says the government has no estimate on the amount of farm debt outstanding.

Spokesmen for companies that make loans for farm equipment say they believe the legislation would substantially increase their risks.

The telegram from the farm equipment manufacturers' association said the bill "creates an unfavorable environment for all lending institutions" because there is no assurance that the present expiration date will not be extended.

HAVE TO DECIDE

"Consequently, credit grantors are forced to make determinations as to whether they undertake future business of lending or financing in the province."

The telegram was signed by R. M. Snelgrove, chairman of the legislative committee, and R. E. Cudmore, president.

Mr. Snelgrove, a member of the legal staff of Massey-Ferguson Ltd., said his company is "concerned about what might happen in other provinces."

He said problems for companies financing farm equipment are compounded by existing Saskatchewan legislation which allows a lender to do no more than repossess. This means that if resale value of repossessed equipment is less than the balance of the loan the lender must assume a loss and cannot sue the farm for the difference.

He said Massey-Ferguson's experience has been that they lose money every time they repossess and they prefer to give the farmer every opportunity to make payments.

BANKS MAJOR FACTOR

Banks are a major factor in farm credit but bankers generally were not concerned about the bill.

Some bankers said they doubted that the legislation would apply to banks because banks operate under federal legislation. Their interpretation was that the provinces only could legislate credit terms covering financial institutions operating under provincial legislation.

A major portion of mortgage loans are made by institutions regulated by federal legislation.

The Canadian Bankers' Association said it is studying the bill but had no comment at present.

Automobile industry sources estimate that about 80 per cent of dealer sales of cars are financed by the company's finance subsidiaries but they say the percentage may be less for truck sales, which would be affected by the Saskatchewan bill.

Before the Judge

One man was sentenced to a year in prison, another was sentenced to one day in jail and fined $400 Monday by Judge William Ostler for their parts in a break-in and theft at Arthur Auto Repairs, 2810 Rock Bay, last week.

William W. Andrews, 37, of no fixed address, pleaded guilty to breaking into the shop shortly before 1 a.m. Aug. 6, stealing three outboard motors, totalling $598.

Ostler sentenced him to a year in prison.

Court was told that Andrews and another person drove to the shop and entered by breaking the plate glass in the front door.

Gerald Thomas Littlejohn, 50, of 2522 Trans-Canada Highway, was sentenced to a day and fined $400 when he pleaded guilty to possession of stolen property.

He was arrested by police sitting in a parked car on Government about 7 p.m. with a 7½-horsepower motor in the trunk of the vehicle.

The motor was identified as coming from the break-in and was valued at $80.

★ ★ ★

Brian Higgins, 24, of 936 Forshaw, was fined $250 when he pleaded guilty to stealing a pair of sunglasses from the Cunningham Drug store at 3104 Shelbourne.

The glasses were valued at $7.

Advertisement

ARE YOU PLAGUED BY WORRY AND FEAR BECAUSE YOU CAN'T QUIT CIGARETTES?

Kick the habit... Smoke the Safer Smoke.

By E. A. Carey

This new kind of pipe makes it easy! Smoke it for 30 days at our risk! You have nothing to lose.

Here's what's different about this pipe. It's the first pipe in the world to use an entirely new principle for giving unadultered pleasure to smokers. It's so different in smoking quality that it's patented by the UNITED STATES GOVERNMENT under patent number 3367941.

It's different than any pipe ever invented. It smokes COOLER—MELLOWER—SWEETER—and DRIER. Even dyed in the wool cigarette smokers find it easier to smoke and enjoy than any pipe, or any cigar they've ever tried. Some say it's as easy as switching from one brand of cigarettes to another.

GIVE IT 30 DAYS—you'll never go back to cigarettes again. No cigarette, no cigar, nor any other pipe can give you the full rich flavor, aroma, deep down satisfaction, enjoyment, and peace of mind that you get from a Carey Pipe.

Here is the way of it. The hazards of cigarette smoking are not new. Long before the Surgeon General issued his nerve shattering report on SMOKING AND HEALTH, evidence that cigarette smoking was associated with Cancer, coronary artery disease, chronic bronchitis, and emphysema, was mounting rapidly. It was then that I decided to switch to a pipe. That was over 30 years ago.

Like most other cigarette smokers I just couldn't tolerate the goo, the bitterness, the tongue bite, and that stale, foul, after-taste that results from smoking an ordinary pipe. As a result I dedicated hundreds of hours searching for the ideal pipe—buying all the disappointing gadgets, and never finding a single, solitary pipe that would smoke hour after hour, day after day, without bitterness, bite or sludge. In disgust I gave up and went back to cigarettes—and of course back to COUGHING, WHEEZING, CHOKING.

It was then I decided to try to work something out on my own, something that would not leave my mouth tasting like the proverbial blacksmith's glove. Thousands of experiments and five long disappointing years later, almost by accident, I hit upon a solution. A solution so simple but so effective that it made smoking a pipe an entirely new and exciting smoking experience. By harnessing four great natural laws this invention gives you everything you want in a satisfying smoke. It doesn't require any 'breaking in,' from the first puff it smokes cool—it smokes mild—it smokes right down to the last bit of tobacco without bite. It never has to be rested, and it it never has to be cleaned; yet it is utterly impossible for goo or sludge to reach your tongue, because this invention does not allow the goo to form.

In appearance and in quality, the Carey Pipe is like any of the two or three leading World brands. The bowl is made of the finest selected premium briar, imported especially for this use. The bit is conventional in appearance—made of molded nylon—the newest and finest material for pipe bits. The color and finish are what you would expect in any of the best pipes on the market. It is, in every respect, a pipe you will be proud to smoke. It is entirely free of the outlandish contraptions that have been seen on so many so-called "improved" pipes in the past.

Discover the thrill of this new kind of smoking. Accept our offer to LEND YOU a Carey Pipe for 30 days' trial use. At the end of the trial period, if you say the Carey Pipe has given you the greatest smoking pleasure of your life, you may keep it. But if you are willing to go back to your old smoking habit, break the Carey into bits, return the pieces and the trial will have cost you nothing.

Before we send you your pipe we would like to know the style you prefer so send us your name TODAY and we'll send you absolutely free our complete trial offer including descriptive literature and pipe styles so you can decide for yourself whether or not thousands of Carey smokers are right when they say the Carey Pipe is the greatest smoking invention ever patented.

Remember you have nothing to lose. One hundred thousand doctors have kicked the cigarette habit. YOU CAN TOO, THE EASY WAY.

Write today! E. A. Carey, Dept. M-32, 2217 Yonge Street, Toronto, Ontario

PEARSON
3388 Douglas 383-2222
SELLS
BOATS

NOW BOTTLED IN B.C.

MEAGHER'S
FINE LIQUEURS

Blended from time-tested formulas, originally brought over from Europe, these eight Meagher liqueurs are now being bottled here in B.C....

Apricot Brandy
Blackberry Brandy
Crème de Cacao
Peach Brandy
Crème de Menthe Green
Crème de Menthe White
Triple Sec
Curaçao

MEAGHER SINCE 1873

This advertisement is not published or displayed by the Liquor Control Board or the Government of British Columbia.

Woodward's

Shop in Air-Conditioned Comfort

SALE!

TAILORED-TO-MEASURE DOUBLE KNITS

Earn rave notices . . . wherever you go . . . to classes, offices or out on the town! Double knits, the big news for fall . . . individually yours in tailored-to-measure perfection, at savings you'll really appreciate! Good Assortment of Colors. Style Variations at Extra Charge.

Choice of:

DOUBLE KNIT BLAZERS in 100% Polyester OR **DOUBLE KNIT SPORTSCOATS** in Saxony or Shetland wools. SALE PRICE, each 58.88

DOUBLE KNIT SLACKS Fine worsted, plains, fancies. SALE PRICE 22.88

DOUBLE KNIT SUITS Slacks with sports jacket OR blazer. SALE PRICE 79.00

Woodward's Men's Wear, Main Floor

Woodward's Mayfair Phone 386-3322, Cobble Hill, Duncan, Ganges, Gulf Islands, Jordan River, Port Renfrew, Zenith 6544 (Toll Free). Store Hours: 9:30 a.m. to 6 p.m. Evening Shopping Thursdays and Fridays 'til 9:00 p.m. Closed Mondays.

TORONTO MARKET TRADING

In addition to Canadian Press stock reports, bond and mutual fund prices, market quotations also are supplied by the following firms or agencies: Investment Dealers' Association of Canada, Richardson Securities, Royal Bank of Canada, Pemberton Securities, A. E. Ames & Co., Annett Mackay Ltd., and Vancouver Stock Exchange.

TORONTO CLOSING STOCKS
Distributed by CP
Toronto Stock Exchange—Aug. 10

Complete tabulation of Tuesday transactions. Quotations in cents unless marked 4 t—Bid 4ot, xd—Ex-dividend, xr—Ex-rights, xw — Ex-warrants. Net change is from previous board-lot closing sale.

MINES

Stock	Sales	High	Low	Close	Net Ch'ge
A—B					
Acme	53000	26½	25	26	—1
Adanac M	1000	65	65	65	+5
Advocate	100	210	210	210	
Agnico	200	310	310	310	—15
Akaitcho	600	53	53	53	—2
Allied Mng	2567	295	285	285	—15
Am Larder	6000	70	68	68	
Ang UD	31620	140	133	133	—3
Armor	5200	15	14	14	+½
Asoc Porc	5942	47	42	43	+1
Aunor	500	250	250	250	
Bnkno	15000	905	860	900	+40
Bar'y Expl	3500	93	92	92	
Betlin	654	16¼	16⅛	16¼	
Black Bay	1000	6	6	6	
Bl Hawk	2000	57	56	56	—2
Brameda	1150	181	175	175	—10
Brenda M	1900	625	620	620	—10
Broul Reef	500	25	25	25	
Brunswk	2500	520	510	510	—10
Bunkar H	500	7	7	7	+½
C—E					
Cam Mine	5500	30	27½	30	+2
Camflo	7675	370	355	365	—10
Cam Chib	2350	790	760	770	+20
Camp RL	300	530	30	30	
C Tung	1600	195	195	195	—1
Cdn Arrow	1000	18	18	18	—2
C Malart	1000	30	30	30	
Captain	20 00	5	5	5	—½
Cassiar	3000	21¾	21¾	21¾	+½
Cent Pat	300	215	215	215	—5
Chemalloy	6900	240	225	234	—8
Chib M	3000	44	44	44	+6
Chimo	1500	125	125	125	
Columb M	1000	58	56	58	
Comb Met	1000	11½	11½	11½	—½
Conigo	1500	11	11	11	—1
C Durham	3300	13	13	13	+10
C Marben	600	235	225	235	
C Morrsn	3800	85	180	180	
Con Negus	1000	10	10	10	+½
C Rambler	1900	170	168	170	
Conwest	400	885	850	850	—50
Cop Fields	2600	124	123	123	—3
Cop Man	6000	8	8	8	
Coillee	5500	19	17½	17½	—1½
Craigmt	855	895	895	895	—5
D'Aragon	9000	17	16	17	+1
D'Elda	11000	56	55	56	+1
Denison	1300	22¾	24½	24¾	
Dickns'n	100	120	120	120	
Discovry	240	90	90	90	
Dome	500	873½	72½	72½	—2
D Explor	2700	135	125	125	—1
Donalda	6000	9	9	9	
Dynasty	2875	790	780	790	
East Sull	1310	310	290	310	+20
F—J					
F Mar	2000	105	105	105	
F Orenada	500	9½	9½	9½	—1
Fort Reinc	1500	46	45	46	—1
Gnt Masc'l	4400	530	525	530	+5
Giant Yk	200	910	995	995	+20
Granduc	60 0	550	530	530	—20
Gren Pnt	33900	23	21	23	+1
Gull L	5000	5	5	5	
Headwy	1500	8	8	8	
TSE As			vsvvrvczcu		v
Hollinger	600	338½3	38½	38½	—½
Huds Bay	2825	22⅝	22⅝	22⅝	—½
Hydra Ex	2040	20	20	20	—½
Int Hailw	200	115	115	115	—3
Int Mogul	525	510½	10½	10½	
IronBay T	600	315	315	315	
Isle	2900	140	135	138	—2
Joliet	4500	88	77	78	—1
Jonsmitn	1000	9½	9½	9½	+½
Jorex Ltd	1700	151	150	150	+4
Joutel	3600	74	71	71	—2
K—N					
Kam Kotia	2000	49½	49½	49½	—½
Kerr Addi	1126	870	830	845	—5
K Anacon	2300	34	34	34	+3
Kirk Mln	3500	9	9	9	
Lab Min	120	038½	38½	38½	—1
L Dufault	800	14	14	14	+½
L Shore	200	305	305	305	+5
Langis	4400	12	10½	12	+2
LL Lac	1372	215	205	215	+10
Lost River	1600	530	525	525	—5
Louvicrt	500	14	14	14	
Lytton M	1450	185	170	177	—6
Madeline	4100	280	275	279	
Madsen	1000	96	96	96	+1
Man Ba	13300	44	40	42	—2
Marchant	2000	40	40	40	
Match	6500	8	8	8	—½
Mattgmi	1300	523¾	23⅝	23¾	+¼
Mc Intyre	350	590	90	90	+5
Mentor	1500	95	92	92	—3
Midrim	2000	22	22	22	+½
NB Uran	3100	530	480	510	—40
New Cal	5300	22	21	21	—3
Newconx	1100	550	550	550	
N Goldvue	6000	8	7	7	—1
N Imperial	4100	88	82	82	—6
N Kelore	1000	4½	4½	4½	+½
Newlund	3500	18	17½	17½	
N Que Regl	1575	925	865	865	—85
N Senator	1000	11	11	11	
Nick Rim	7000	12	12	12	
Noble M	1500	210	20	20	
Nor Acme	2500	30	29½	30	
Norlex e	See list below				
Northcal	500	4½	4½	4½	
N Caldstm	200	91	91	91	
Northgat	3867	875	865	870	
N Rock	10200	119	110	119	+4
O—S					
Opemska	350	810⅝	10⅝	10⅝	+⅛
Pac Coper	3100	325	320	320	—5
Pamour	300	234	234	234	—1
Patino	3375	20¼	20⅛	20⅛	
Pato	300	900	870	900	+50
Pce Expl	2700	96	95	96	+1
Pick Crow	3050	31	28½	31	+3
Pine Point	2065	529	28½	28½	—½
Placer	7635	530¼	28	28½	—1¼
Prado Exp	200	150	150	150	+5
Preston	375	755	750	750	—5
Pura Sliv	420	197	197	197	
Q Mattgmi	3000	32	35	32	+4
Que Sturg	500	13	13	13	+1
Radiorex	1500	28	28	28	
Rayrock	300	124	124	124	+4
Rio Algom	550	15⅝	15¼	15¼	
Roman	1943	625	600	610	—25
Ryanr	80 500	9	8	8	—2
Satellite	8000	8	8	8	—1
Sherritt	2543	15⅝	15⅝	15⅝	
Sigma	600	450	440	440	—10
Silmq	11000	28	24	24	—½
Stanrck	220	59	59	59	
Steep R	3750	212	206	212	+4
Sud C	13600	63	60	60	—3
Sullivan	3771	330	310	330	+25
Sunbrst E	8300	12	9	12	+2½
T—Z					
Tara	14355	814¾	14¼	14¼	—⅝
Teck Cor A	1300	585	575	585	
TeckCor B	1474	500	485	495	—5
Texmt	5700	47	40	42	—6
Tex-Sol	500	62	62	62	+1
Thom L	3500	38	36	36	—1
Tombill	2000	76	75	76	
Triona	5300	82	81	81	—4
Tundra	2125	19	19	19	
U Keno	500	550	550	550	+5
U Siscoe	4212	290	285	285	—3
Upp C	80900	250	218	241	+26
Vespas	4500	16	15	16	+1
West Mine	20000	300	295	300	
Westfield	3200	195	180	185	—5
Wstfield W	500	105	105	105	+4
Willroy	1200	90	90	90	+5
Windfall	1600	11	11	11	—1
Win-Eld	7500	10	10	10	—2
Wr Harg	1100	155	155	155	—5
Yk Beav	200	515	510	510	—5
Young RG	7500	9	8	9	+2
Zenmac	1000	9½	9½	9½	+1
Zulapa	2000	19	19	19	+1

INDUSTRIALS

Stock	Sales	High	Low	Close	Net Ch'ge
A—B					
Abitibi	3705	37¼	7¼	7¼	
Acklands	6100	37⅛	6⅞	7⅛	+⅛
Acklnd 2p	350	59¾	9⅝	9¾	+⅛
Acres Ltd	145	510¾	10⅝	10¾	
Acres A pr	50	836⅞	36⅞	36⅞	
Acres wt	620	210	200	200	—15
A.G.F M	100	55	5	5	—⅛
Agra Ind	650	59	8¾	9	
Almco Ind	1400	515	15	15	
Alta Gas T	2919	545¼	45	45¼	
Alta Gas p	55	573½	73½	73½	+½
Alta GD p	755	126	125½	126	
Alta Nat	125	223¼	22¼	22¼	+¼
Alcan	5630	520⅝	20⅛	20¼	—⅛
Alcan pr	400	526½	26½	26½	
Algo Cent	751	58½	8½	8½	—⅜
Algoma St	1472	513¾	13¾	13¾	+¼
Allarco Dv	250	55½	5½	5½	
Alliance B	1700	370	360	360	—10
Alumin pr	250	518½	18½	18½	
Alumin 2p	50	535	35	35	—½
Anglo-cn	100	465	465	465	—10
Ang CT 4½	125	529	29	29	—½
Ang CT 290	1000	537	37	37	—½
Aquitaine	1930	527	27	27	
Args 250 p	25	532	32	32	+1
Args 260 p	50	533	33	33	+½
Argus .C pr	1700	9¾C	9⅝	9⅝	—⅛
Asbestos	300	533¼	33¼	33¼	+⅛
Atco Ind	2000	58⅝	8	8	
Atl Sugar	3775	37¼	7	7¼	—⅛
Atl Sug A	260	515½	15½	15½	
Atl Sug w	300	158	150	150	—20
Bahama	5000	21	20	21	+1
Bank Mtl	3537	516	15⅝	16	—⅛
Bank N S	5148	526⅝	26⅝	26⅝	
Bay Mills p	240	365	365	365	
Beavr Eng	200	59¼	8⅝	9	—⅛
Becker B p	150	574¼	74¼	74¼	—¼
Belding L	100	510½	10½	10½	+¼
Belding w	2000	350	305	325	
Bell Canad	4751	20¼	20	20	—⅛
Bell A pr	448	551⅝	51½	51½	
Bell B pr	1327	553	52¾	52¾	
Block B	10700	335	330	330	—5
Bonibrdge	250	514	14	14	
Bovis Cor	300	200	190	190	—15
Bow Val	17305	526⅝	26⅝	26½	
Bowater	100	365	365	365	—55
Bramalea	100	215	215	215	—5
Bramalea	800	335	325	335	+5
Brscu	16185	518¼	17⅞	18	—¼
Bright	110	515¾	15¾	15¾	—¼
Brinco	1318	5⅝	5⅝	5⅝	
BC Forest	1725	520¼	20¼	20¼	
BC Frest p	25	540	40	40	
BC Pack A	100	519	19	19	
BC Pack B	100	519⅝	19⅝	19⅝	+⅝
BC Sugar	815	519⅝	19½	19⅝	—½
BC Sugar p	212	516¼	16¼	16¼	
BC Phone	277	562¼	62	62¼	+¼
BCPh 4¼ p	35	563¾	63¾	63¾	—1¼
BCPh 4½ p	217	565⅛	60	60	
BCPh 4⅝ p	210	560	60	60	
Budd Auto	565	57⅛	7	7⅛	
Burns Fds	1300	513⅝	13⅛	13⅝	+¼
C—E					
Cad Dev	24000	57½	7⅛	7⅛	—⅛
Cad Dev b p	225	519	19	19	
CAE Ind	300	478	460	460	—15
Calgary P	1775	526¼	26¼	26½	
Calgy Sec p	220	598	98	98	
Calvrt Dis	400	98	98	98	+3
Cambr	15000	59	9	9	
Campeau	200	330	330	330	—10
CD Sugar	345	530	29½	30	+½
Can Cem L	262	543½	43	43	—⅛
Can Wall	100	522¾	22¾	22¾	+¼
Can Malt p	500	68	68	68	
C Nor West	200	200	195	195	+5
C Packrs	1200	519⅝	19¼	19¼	—⅛
C Perm	11073	515	14¾	14⅞	+⅛
CSL	30	531	31	31	—1
Can Brew	1845	57⅛	6⅝	7⅛	+⅛
C Brew Ap	2100	530	30	30	
Cbrew Bp	125	535½	35½	35½	
Cablesy	940	513	11	11	
Cable w	334	190	190	190	—10
Cdn Can A	200	55½	5½	5½	
C Curtis	1000	86	85	85	
Can Equity	300	59	9	9	
Found pr	235	57⅞	7⅞	7⅞	
CG Invest	35	564½	64½	64½	+½
C Goldie	900	400	395	400	
Cmp Bank	3695	522⅝	22⅝	22⅞	—⅛
C Hydro	1995	515¼	15¼	15¼	
Cno Gas	7125	511⅝	11¼	11½	+⅛
Cnd Gas p	125	527½	27	27	+½
Clk	2100	513	13	13	
C Intr p	13900	5C⅛	8	8	—⅛
C Manoir	2300	365	360	360	—10
C Marconi	700	300	300	300	
Cdental	491	59⅝	9⅝	9⅝	
CP Invs pr	2165	523¼	23¼	23¼	+¼
CP Invs w	7455	305	300	300	
CP Ltd	1800	562¾	62	62¼	—⅞
CPL $3 pr	1312	511	11	11	
CPL UK p	200	59¼	9	9¼	+¼
Cdn Tire A	2110	534¾	34¼	34⅝	—⅛
C Vickers	265	59⅝	9⅝	9⅝	
CWN G 4 pr	630	511½	11½	11½	+⅛
CWN 5½ p	175	515¼	15¼	15¼	—¼
Canron	200	518⅛	18	18	—½
Capit Div	2350	70	67	70	+1
Cara	800	490	485	490	+30
Cassidy L	100	460	460	460	—10
Cassiar A p	100	58⅝	8⅝	8⅝	
CDRH Ltd	200	56⅛	6⅛	6⅛	—⅜
Ch Ont SLe	220	56½	6½	6½	
Chal-Gal	210	518	18	18	
Chemcell	300	55⅝	5½	5⅝	
Chem 175 p	400	520⅝	20⅝	20⅝	+⅝
Chrysler	500	526¼	25¼	25¼	
CHUM B	607	57¼	7⅛	7⅛	
Columbi p	125	512½	12½	12½	+½
Cmnc	12588	524⅝	22⅝	24	+1¼
C Holiday I	1300	511¼	11	11¼	
Compro	500	265	265	265	
Compr Ap	350	511½	11½	11½	+¼
Computel	320	480	480	480	—10
Comtech	1700	180	180	180	
Con Bath	530	58¼	8¼	8¼	+¼
Con Bath p	2100	512¼	12	12¼	
Con Bldg	1750	160	155	160	—5
Con Bldg p	100	55⅞	5⅞	5⅞	—⅛
Con Textile	500	56¾	6⅝	6⅝	—⅛
Con Distrb	1425	525	24½	25	
Cons Gas	8076	520½	20¼	20½	
Control F	450	200	200	200	
Corby vt	100	520⅝	20⅝	20⅝	+⅛
Cornat Ind	2300	155	150	150	
Coronatn	1800	105	100	100	—10
Costain R	2400	56½	6½	6½	—⅛
Crwn Trst	300	512¼	12¼	12¼	
Crush Intl	1050	520½	20	20	
Cygnus A	900	55½	5⅛	5⅛	—⅛
Cygnus B	100	55¼	5¼	5¼	—¼
Dale R	1300	55¼	5¼	5¼	+¼
Debhld B p	100	578	78	78	—1½
Disl Seag	1925	55	55	55	—1½
Dome Pete	322	5108	104	108	+5
D Bridge	615	522¾	22¾	22¾	
D Citrus	100	58⅛	8⅛	8⅛	—¼
Dofasco	3185	524⅝	24¼	24¼	—½
D Glass pr	100	513½	13½	13½	+½
Dom Lime	400	56⅝	6⅝	6⅝	
Dom Store	4935	513¼	13	13¼	—⅛
Domtar	1285	513	12¾	13	+⅛
D Textile	740	517¼	17¼	17¼	
Dupont	2015	518⅛	18	18⅛	+⅛
Dylex D A	300	57¼	7¼	7¼	
Econ Inv	220	514	14	14	—½
Eddy Match	250	513½	13½	13½	
E L Fin	594	56¼	6⅝	6⅝	—¼
E L Fin w	573	245	240	240	—10
Electro Ind	175	537½	36½	36½	—1
Erie D A	2000	57¼	7¼	7¼	
F—J					
Falcon	800	593¼	93	93	—1
Fed Diver	1500	105	105	105	
Fed Grain	3175	98	7⅞	7⅞	—⅛
Fields S	300	513¼	13	13	
Fleet Mfg	1200	100	100	100	
Ford Cnda	175	586	86	86	
F Seasons	350	513⅝	13⅛	13⅝	+⅛
Fraser	150	516½	16½	16½	
Gair	294	55¼	5¼	5¼	
Gaz M'63w	1100	185	175	175	—15
Gaz M 66w	500	275	255	255	—25
Gdn Manor	110	56¼	6¼	6¼	
Gen Distrb	200	17	17	17	—⅛
GAC	245	5⅞	5⅞	5⅞	
Genstar L	750	511½	11½	11½	
Gnstar W w	400	380	380	380	+5
Glengair	2400	190	190	190	
Gleng B p	600	330	330	330	
Gleng B w	200	115	115	115	—10
Graff G	625	518⅞	18⅞	18⅞	—⅛
GL Paper	740	515¼	15¼	15¼	
GN Capital	125	574¼	74¼	74¼	+¼
Gt West Int	1400	56⅝	6¼	6⅝	+⅛
Gt W Life	73	544¼	44¼	44¼	
Gt West S	100	450	450	450	—5
Greyhnd	1355	514¼	14¼	14¼	—⅝
Gusr Trst	4800	511½	11½	11½	
Gulf Can	6859	525⅝	24¼	24⅝	—⅝
Halifax D	700	130	125	125	—5
H Group	835	517½	17½	17½	—¼
Hardee pr	25	582	82	82	+2
Hard Carp	1200	512¼	12¼	12¼	+¼
Hard Crp A	1200	512½	12⅝	12⅝	
Harlequin	200	390	390	390	—10
Harveys F	5275	95	92	92	
Harris J S	200	270	260	260	—30
Hawker pr	210	61	61	61	
Hawker A	100	190	190	190	—20
Hawker S	985	265	250	265	+15
Hays Dna	500	511¼	11¼	11¼	—½
Home A	1806	533¼	32⅝	33¼	+¼
Hedway C	2000	355	350	350	
Home B	110	33	33	33	
Home Pit	100	220	220	220	
Howden DH	100	300	300	300	—25
H Bay Co	4120	517½	17¼	17⅝	
HB Oil Gas	1171	545½	45⅝	45⅝	—⅛
HB Oil G pr	350	558	57⅝	57⅝	—⅝
Hunter D	225	512⅞	12⅞	12⅞	
Huron Erie	7100	521⅝	21¼	21¼	—¼
Hus Ky Oil	6610	517¼	16⅞	17¼	+¼
Husky B pr	75	542⅞	42⅞	42⅞	—⅛
Husky D w	835	740	725	740	
IAC	2480	18⅝	18⅛	18⅛	+¼
IAC w	2600	710	700	700	
Imasco	1617	519¼	19¼	19¼	—⅛
Imp O	18609	526⅝	26¼	26⅝	—⅛
Indusmin	720	510¼	10¼	10¼	
Inland Gas	500	512¼	12	12¼	—¼
Inland G p	550	514¼	14½	14½	—¼
Inter-City	400	56½	6½	6½	+½
Intr City w	460	275	275	275	—35
Intrmetco	100	255	255	255	
IBM	126	590	288	290	—2
I Nickel	35420	531⅝	30⅞	31	—⅝
Int Util	1795	538¼	37¼	37⅝	—⅝
Interpool I	300	519⅝	19⅝	19⅝	
Int Div	400	355	355	355	
Intpr Pipe	1590	528	27½	27⅝	
Intl Pipe w	425	511⅞	11¾	11⅞	+⅛
Intpr Steel	7250	56⅝	6¼	6¼	—⅛
Inv Grp A	3235	57½	7⅝	7½	—⅛
In Dvrseas	125	180	180	180	—15
Irwin Toy	290	517½	17¼	17¼	—⅝
ITL Ind	230	440	440	440	
Ivaco Ind	800	514¼	14⅛	14⅛	—⅛
IWC Ind	1200	220	215	220	+5
Jockey C	125	455	455	455	
Jockey A p	200	59	9	9	+¼
K—N					
Kaiser Re	700	55⅝	5½	5½	—¼
Kaps Tran	1250	58⅛	8	8⅛	+¼
Keeprite P	200	512⅝	12¼	12¼	—¼
Kelly D A	1000	55⅝	5⅝	5⅝	
Kettler	200	515½	15½	15½	
Kenting	625	58⅛	7¾	8	
Kettler A p	2400	58⅝	8½	8½	—⅛
Koffler w	1750	735	735	735	
Labatt	803	524¼	24⅛	24⅛	
Labatt pr	1505	524⅝	24½	24½	+⅛
LOnt Cem	400	255	250	250	—5
Laura Sec	2162	510¼	10⅛	10¼	
Lau Fin	1755	58⅝	8⅛	8¼	
Lau F 1.25	210	515¼	15¼	15¼	
Leigh Inst	2610	57	7	7	—⅛
Lincoln Tr	500	510⅝	10½	10½	
Livingstn	400	58⅝	8⅛	8⅛	+⅜
Living w	360	525	525	525	—40
Lob Co A	110	55¾	5¾	5¾	
Lob Co B	1855	55⅞	5⅞	5⅞	
Lob Co pr	75	531⅝	31⅝	31⅝	
Lob G B pr	300	520¼	20¼	20¼	
LoCana	815	335	335	335	—5
Loeb M	600	395	395	395	+5
Macassa B	100	20	20	20	+1½
MH Cable	230	55¾	5¾	5¾	+¼
MB Ltd	2430	524¼	24½	24⅝	
Magna El	1300	320	285	300	—40
Magnason	800	59⅝	9½	9½	—¼
Magnetcs	3400	91	90	90	—5
Malor H D	1100	160	160	160	—5
M Ll Gard	230	526½	26¼	26¼	
M Ll Mills	155	515½	15½	15½	—½
Marlitime	1159	519⅝	19⅝	19⅝	—⅛
Marlboro	400	495	485	485	—10
Markbro w	400	90	90	90	
Mass Fer	4365	5104¼	cx0⅝	104⅝	—⅛
McLaugn w	1700	355	355	355	+5
MEPC	200	55⅝	5⅝	5⅝	+¼
MEPC w	2000	170	160	165	+10
Mel Stores	50	544	44	44	
Mel Str 67 p	210	518¼	18¼	18¼	
Mel Trust	250	518½	18½	18½	
MPG Inv w	500	27	27	27	
Microsyst	222	56⅝	6¼	6¼	
Mill Brick	300	485	485	485	—5
MLW War	200	513	13	13	—¼
Molson A	755	518	17⅞	17⅞	+⅛
Molson B	200	517½	17½	17½	—½
Mnt Trst	600	516¾	16¾	16¾	
Morse A	100	514½	14½	14½	—⅛
Moore	7830	535⅛	35½	35½	—½
MTS Inter	1700	400	375	375	—15
Murphy	1080	512¼	12⅛	12⅛	—⅛
Mrphy pr	300	531	31	31	+¼
Murrit P w	100	150	150	150	—10
NaChrs I	555	515⅝	15½	15½	—¼
Nat Drug	600	57⅛	7	7¼	+¼
N Hees Ent	500	295	290	290	—10
Nat Hees	100	300	300	300	—10
Nat Hees p	190	340	340	340	+15
Nat Sea	2255	511⅛	11⅛	11¼	
Nemrex	2322	355	350	350	—15
NB Tel	1472	514	14	14	
N Provid D	1250	40	40	40	
Nfld LP	100	510	10	10	
Noranda	6038	532⅝	32	32¼	—¼
Nor Cit G	3254	515⅝	15⅛	15⅛	—¼
Nor Cit Ap	525	538½	38½	38½	—½
Nor Cit B p	735	529⅞	29½	29⅞	—⅛
Nor Cit w	550	670	660	660	
NS LP	660	510½	10½	10½	
NS Savngs	220	512	11¼	11¼	
NuWest D	3900	57¼	7⅛	7⅛	—⅛
O—S					
Oil Patch	300	225	225	225	
Okanagan	950	55⅝	5⅝	5⅝	
Oriando R	500	56	5⅝	5⅝	—⅛
Osr Inc	5195	55	5	5	+5
Oshawa A	850	512⅛	11⅞	12	
Oshawa w	100	195	195	195	+10
Pac Pete	2295	532⅝	32½	32⅝	
PanCan 1	900	365	360	365	
Peel Elder	325	517⅛	17	17	—½
Penn A	32125	56½	6¼	6¼	—⅛
Pennzoil B	350	55½	5½	5½	+⅛
Pennington	400	511¼	11¼	11¼	—⅛
P Dept S	5100	515⅝	15¼	15⅝	+⅜
Petrofina	400	523	23	23	

EARNINGS

By The Canadian Press

Atlantic Sugar Refineries Co. Ltd., six months ended July 3: 1971, $2,533,679, 38 cents a share; 1970, $3,064,625, 48 cents.

Aquitaine Co. of Canada Ltd., six months ended June 30: 1971, $8,674,000, 42.1 cents a share; 1970, $7,175,000, 34.8 cents.

Canadian Superior Oil Ltd., six months ended June 30: 1971, $3,085,118, 36 cents a share; 1970, $1,310,055, 15 cents.

Greyhound Computer of Canada Ltd., six months ended June 30: $337,380, 8.4 cents a share; 1970, $156,974, 3.9 cents.

Gulf Oil Canada Ltd., six months ended June 30: 1971, $19.8 million, 44 cents a share; 1970, $16.8 million, 37 cents.

Harvey's Foods Ltd., 12 weeks ended June 20: 1971, $131,500; 1970, no figure available.

IAC Ltd., six months ended June 30: 1971, $9,021,000, 69 cents a share; 1970, $8,081,000, 62 cents.

Numac Oil and Gas Ltd., six months ended June 30: 1971, $654,243, 15.6 cents a share; 1970, $561,834, 13.4 cents.

R. L. Crain Ltd., six moniths ended June 30: 1971, $484,000, 38 cents a share; 1970, $534,000, 31 cents.

Simpsons Ltd., six months ended July 7: 1971, $4,045,000, 26.5 cents a share; 1970, $2,622,405, 17.2 cents.

Simpsons-Sears Ltd., six months ended July 7: 1971, $5,318,000, 35 cents a share; 1970, $2,877,000, 19 cents.

Wiley Oilfield Hauling Ltd., nine months ended June 30: 1971, $498,679, 62.8 cents a share; 1970, $418,552, $4.7 cents.

DIVIDENDS

By The Canadian Press

Burrard Dry Dock Co. Ltd., four cents a share in redeemable preferred shares, record Aug. 27, automatically redeemed Sept 30.

Hayes-Dana Ltd., 11 cents Sept. 30, record Sept. 17.

Kraftco Corp., 42½ cents U.S., Sept. 10, record Aug. 17.

North American Rockwell Corp. Ltd., 35 cents U.S., Sept. 7, record Aug. 17.

Total Petroleum North America Ltd., pfd. series A, 17½ cents U.S., Sept. 8, record Aug. 16.

Tru-Wall Concrete Forming Ltd., four cents, Aug. 31, record Aug. 17.

TAYLOR — FINANCE

Interim Listing

MONDAY

	Bid	Ask		Bid	Ask
Achern	16	18	Hub Mn	27	30
Alakon	20	21½	Hunt Ba	12	15
Altair	11	13	Ice Statn	39	40
Alvila	9½	12	Imp Mtl		
Amalgm	7	8	In Spac	107	108
Ambas	15	20	Jackpt	31	
Amber R	17	25	Juniper	16	18
Anchor	20	24	Keiglen	9	17
An Bomr	63	65	Kelver	26	27½
Momr rt	3	4	Komo E	14	16
Ang Wsl	17	21	Keemc	15	18
Anmmr	7	8	Lewes R	14	20
Arcad	14		Low Val	6½	12
Athena		43	Luckey St	8	
Babine	10	15	Marlex	41	44
Bonnet	20	23	Maverk	40	45
Borway	10	13	Meteor		20
Brwstr	85	90	Mollie M	16	17
Buckey	27	30	Monarch	7	10
Bringtn	44	45	Morsby	20	25
Calix	6		Moroco	22	
Calmrk	10		N Gld St	29	30
Can Bas	30	32	Nthair	24	25
Cardwl	56	58	Nth Isl		33
Carolin	25	33	Ortega	7	10
Centex	20	23	Panthr	21½	23
Chapri	21	22	Pavelle	13	15
Citex	10	12	Pavco	11½	12
Cleveld	6½	7	Pinex	52	55
Condor	13	14	Radiat	380	400
Conoco $	45	48	Rackla		11
Cop Mc	25	28	Ravore	35	38
C Queen		15	Raco	15	20
Cosmic	30		Red Mtl	12	20
Cream $	30	45	Richwd	4¼	4½
Dalex	13	14	Rimrck	33	35
Drkhwk	20	30	Robert		70
Darsi	10	14	Rocket	15	20
David	25		Samson	7	9
Del Kirk	6	10	San Jac	17	
Demsy	28	33	Selon Lk	17	18
Derby	75	80	Shasta	96	98
Dictatr	21	24	Sheba	25	30
Donna	15	17	Shawnx	25	
Dorita		35	Sher Lee	7	10
Dynam	15	20	Sierra	415	425
Eagl Rv	65	75	Silmonc	45	48
Echo B	28	40	Silvcup	12	20
Emper	9	11	Slv Spr	63	66
Equal R	45	48	Solomn	60	65
Exefer	58	61	SPA M		10
Fairbrn	6	10	Spectr	26	29
Falcon	95	100	Specule	43	46
Fawn By	7	9½	Spenho	7	10½
Fed M	45	47	Stellako	12	14
Gary M	21	24	Sunrls	14½	15
Geopat	170	180	Swin L	21	24
Giant Mt	18	21	Taneloy	11	13
Gibbx		62	Taknol		31
Glen Cop	28	30	Toply Cr	11	16
Glenlyn	8	11	Troy Stl	14	17
Gldn Gat	11	15	Tree Lk	38	45
Gramr	50	55	Univ Pat	9	17
Gt Slave	10	15	Univex	45	55
Grn Egg	53	55	Vargas	23	28
Gulf Tltn	20	28	Vasflod	6	8
Hanna G	13	20	Victor	13	15½
Hertz In	15	19	Whpsw	20½	23
Highld L		16	Whlt Rv	16	
High Mr	16	20	Whitsal	15	18
High Val	13	14	Wollstn	21	25
Holbrg	7	10	Yreka	20	24

Syncrude Desires Changes

CALGARY (CP) — Syncrude Canada Ltd. has filed an application to the Alberta Energy Resources Conservation Board for changes in the terms granted to the company for mining the Athabasca oil sands in northeastern Alberta.

Syncrude, a consortium of oil companies, wants the board to approve production of 45,625,000 barrels a year of synthetic crude oil and two million barrels a year of residual fuel.

The company is licensed by the province to produce 80,000 barrels a day of crude and other products from the oil sands, starting in 1976.

The group is also asking the board for permission to market production based on the life index criterion of the oil sands development policy.

MUTUAL FUNDS, BONDS

MONDAY

MUTUALS	Bid	Ask
Abercorn	347	371
Acro Fd	119	131
All Cdn Com	777	849
All Cdn Div	879	961
All Cdn Ven	350	383
Amer Gr	550	604
Andreae Eq	411	449
Assoc Inv	521	526
Canada Gr	547	601
Canagex	910	994
Cdn Gas En	1423	1563
Cdn Inv Fd	451	494
Cdn Sec Gr	465	511
Cdn SA Gold	559	611
Cdn Trusted	477	524
CSM Japan	830	912
Capital Gr	896	973
Coll Mut	605	665
Com Intl	1338	1470
Com Intl L	348	384
Com Vent	623	685
Corp Inv	532	582
Corp Inv SF	487	532
Dom Comp	520	565
Dom Div	326	354
Dreyfus	1169	1281
Enterpa Inv	595	650
Exec Fd Cda	613	672
Exac Inv Int	334	
Fraser Gr	268	294
GIS Comp	937	1030
GIS Income	347	382
Growth Eq	646	709
Guard Gr	822	
Harvard	672	736
Ind Gr	618	679
Inv Gr	1080	1180
Inv Intl	1721	789
Inv Mut	525	574
Mut Accum	535	588
Mut Bond	964	1060
Mut Gr	487	536
Mut Inc	498	548
Natrusco	1302	1360
Nat Res	724	791
NW Eq	614	675
NW Finan	445	589
NW Growth	510	560
Pac Comp	638	638
Pac Div	524	574
Pac US	450	450
Pension Mut	754	826
PH. N Fd	1314	1349
Prin Gr	409	449
Regent Fd	854	938
Regent Vent	389	427
Royfund	349	371
Unld Accum	466	512
Unld Horiz	287	315
Unld Amer	209	230
Unld Vent	385	423
Un Sav Eq	722	793

INDUSTRIALS	Bid	Ask
AGF Special	275	280
CPI Common	11½	12
Guard Gr pfd	7¼	8¼
Jolly Jump	65	80

BONDS				
Gov't of Canada				
Do	4¼	72	99.45	99.55
Do	4½	73	101.50	102.00
Do	8	74	104½	105½
Do	7¼	75	102	103
Do	7	77	102	103
Do	8	78	104½	105½
Do	5½	80	89½	90½
Do	4½	83	78¼	78¾
Do	5¼	92	80	82
CNR	4	81	74	76

CORPORATIONS				
Alcan	9⅛	91	102½	
Al Can	8¾	91	98	99
Bell	8	77	101½	102½
Do	8	92	93½	94½
Do	9⅛	93	104	106
BCF	9¾	92	101	103
BCS	9½	90	103	
BCT	5	82	76	78
Do	6¼	89	82	84
Do	9⅛	90	106	
Do	9⅛	92	105	107
Comin	8½	91	96	97
CPR	8⅞	92	100	101
CPSL	9⅛	90	101	103
Dofas	9	91	101	103
HB Ac	8¾	91	98	99
Imasc	8½	91	96¾	97¼
Imp O	8½	89	102	104
Inco	9¼	90	103	104½
MacM	8½	91	96½	97½
Noran	9¼	90	102	104
NCG	9⅛	91	102	103
Pac C	8½	94	95	
R Bk	7	91	98	98½
Steel	9¼	90	103	
Tr Gr	9½	91	103	104
TCP	9¼	90	103	
W'cst	8	91	100	100½
Acklds	7½	88	73	78
Al GT	7½	90	116	118
Block	6½	88	84	88
Con G	5½	89	99	100
Dynas	7	82	83	
PWA	7	82	95	98
TCP	5	89	87	89
W'cstC	5½	88	90	
W'cst	7½	91	116	118
Wwrds	6¾	89	117	123
Scurry	7¼	88	89	91

EDITOR: G.S. KENT

BUSINESS AND FINANCE

Interprovincial

Four cents a share improvement was shown in the first half from income of $69.4 million on operations and $1.7 million from other sources, reports Interprovincial Pipe Line Co.

A year ago the firm had total income of $66.95 million, which after expenses produced net earnings of $14.96 million (59 cents a share) vs. $16 million (63 cents) this year.

Can. Superior

Canadian Superior Oil Ltd. and subsidiaries earned $3 million (36 cents a share) for the six months ended June 30, up from $1.3 million (15 cents) for the period in 1970.

Cash flow for the first half was $12 million ($1.43) compared with $12.75 million ($1.50) last year. The decrease was attributed to provisions for "substantially higher income taxes."

Crude oil and natural gas liquids production increased to 32,173 barrels a day, from 30,191 barrels a day for the corresponding period and natural gas sales were $148 million, up from $133 million.

CP Air

Transportation revenue for CP Air rose to $69.9 million during the first six months of 1971, up 2 per cent from the $68.7 million figure for the comparable 1970 period.

The company said operating expenses rose 6 per cent during the first half of 1971.

Traffic growth during the six-month period was considerably below the anticipated level and revenue yields were also being eroded because "a larger proportion of traffic is moving at promotional fares."

Passenger revenue during the period under review increased 3 per cent to $58.9 million, cargo earnings rose 4 per cent to $5.4 million and mail revenue was up 9 per cent to $3.9 million. Charter operations dropped sharply to $1.7 million, down 36 per cent.

Lornex

Lornex Mining Corp. Ltd. spent $31.65 million in the first half on its Highland Valley open pit property, making $75 million to date and an estimated $63 million to go before the mine is in production.

About 40 per cent of the production material has been removed and work is proceeding as planned on crusher, concentrator and auxiliary facilities.

The first group of 100 houses at Logan Lake townsit is nearing completion and work has started on the next 58 units. School and commercial facilities are being readied for fall.

Trial proprams for restoration of overburden dumps are being laid out prior to planting.

Slater, Walker

The right to buy two new common shares at $5 each is offered to stockholders of Slater, Walker of Canada Ltd. on a 2-1 basis up to Aug. 30.

Warrants will be posted for trading when regulatory clearance is given the proposal.

Labrador

A further 3 per cent payment on liquidation of Labrador Acceptance Corp. assets will be issued by the trustee for bankruptcy for holders of eight classes of secured notes.

These are the 6¼ per cent series C, the 6½ per cent series D, 6½ per cent series E, 6½ per cent series F, 6½ per cent series G, 6.6 per cent series H, 6¼ per cent series I, and 6⅞ per cent series J.

Holders of these notes should have their certificates in the hands of the Royal Trust Co. by Sept. 2 in order to take part in the payout. Labrador Acceptance went bankrupt Jan. 29, 1969, and secured note holders have had 85 cents repaid on each $1 of investment up to a year ago.

Boise Cascade

Net sales fell 3 per cent from $857 million to $827.88 million in the six months ended June 30, reports Boise Cascade Corp. and its subsidiaries.

At the same time, net income declined 83 per cent from $29.78 million to $4.94 million before an extraordinary charge that brought final results down to a net loss of $39 million ($1.27 a share) vs. net income of $29.78 million (97 cents).

The extraordinary item was a writedown of investment in Burnett-Boise Corp.

Metro Stores

Shareholders of Metropolitan Stores of Canada Ltd. may receive three new shares for each existing share held, provided they approve of the subdivision proposed by directors.

A similar division is planned by Scott Lasalle for holders of that common stock, subject to shareholder approval.

Imperial

Total depth of Imperial Oil Ltd.'s Taglu G-33 gas discovery well in the Arctic reached 9,822 feet, with casing set to the bottom.

The company reports testing on several separate reservoirs between the 8,150-foot and 9,760-foot levels is being carried out, with suspension planned at its completion.

Imperial Mayogiak P-17 crude oil discovery also will be suspended, with testing planned after freezeup. Total depth was 12,075 feet.

West. Realty

New issues currently before the investor include a $10 million offering by Pitfield, Mackay, Ross and Co. Ltd. on behalf of Western Realty Projects Ltd.

The company offers 9 per cent secured debentures dated Aug. 15, due in 1991 with warrants with each $1,000 unit to buy 50 common shares at $7 each up to Aug. 15, 1976, and at $9 to Aug. 1981.

Offering price is $99 plus accrued interest to yield 9.1 per cent to maturity.

CP Ltd.

Canadian Pacific Ltd. reports total earnings of $33.3 million ($2.20 per share) for the first half of 1971 compared with $32.7 million ($2.16) for the period in 1970.

CP Air, recorded a loss of $1.5 million compared with $300,000 in the same period last year, despite increased revenues.

Net railway earnings were $17.7 million compared with $18 million last year, while other income was $15.2 million compared with $6.4 million for the first half of 1970.

CANADIAN BONDS

B.C. Hydro 5¾ 18 April 91	74.00	77.00
Man Tel 8 15 Sep 1974	101.50	103.50
Man Tel 7 15 Feb 1993	85.50	87.50
Man Hydro 9 1 April 1990	105.50	107.50
Man Hydro 8 1 April 1991	95.00	96.00
Nfld 9¼ 15 Aug 1990	104.00	106.00
New Bruns 9 2 July 1994	104.00	106.00
New Bruns 7¾ 1 Mch 1996	92.00	94.00
N.B. Power 9 1 Aug 1975	103.00	105.00
Nova Scotia 9¼ 15 Jul 90	105.00	107.00
Nova Scotia 7¼ 1 Mch 1991	88.00	90.00
Ontario 5½ 15 Oct 1985	78.50	80.50
Ontario 7 15 Feb 1988	89.00	91.00
Ont Hydro 8¼ 1 Oct 1976	104.00	106.00
Ont Hydro 8½ 1 Dec 1994	100.00	102.00
Ont Hydro 7½ 4 Feb 1996	90.75	91.75
Ont Hydro 7¾ 1 April 1996	92.00	93.00
Ont Hydro 8¼ 21 July 1996	98.75	99.75
Ont Hydro 9 30 June 1995	104.50	106.50
Ont Hydro 9 1 Feb 1995	106.50	108.50
P.E.I. 9¼ 15 March 1990	105.00	107.00
Quebec 9¼10 ct 1978-9-85	103.00	105.00
Quebec 9½ 1 Oct 1995	105.00	107.00
Quebec 8 8 Feb 1994	92.00	94.00
Que Hydro 9½ 1 Feb 1975	105.00	107.00
Sask 6 1 March 1987	81.00	83.00
Sask 7¼ 15 Aug 1988	90.00	92.00
Sask 8¾ 1 Dec 1990	102.00	104.00
Athabasca 8¾ 15 June 1991	100.75	—

CORPORATIONS		
Abitibi 9¾ 1 April 1990	101.00	103.00
Algoma Steel 8¾ 31 Mch 91	98.00	100.00
Alta Gas 9¼ 15 Dec 1990	102.00	104.00
Alcan 9⅛ 2 Jan 1991	103.00	105.00
Bell C 8 1 May 77-8¼-90	101.00	103.00
Bell Can 8 15 March 1992	92.50	94.50
Bell Can 9⅜ 14 Aug 1990	104.50	106.50
B.C. Sugar 9½ 15 Sep 1987	102.00	104.00
B.C. Tel 8¼ 1 March 1994	94.50	96.50
Cominco 8½ 15 April 1991	95.00	97.00
Consmrs Gas 8¼ 1 Feb 91	94.00	96.00
C.P.R. 8⅝ 1 Feb 1992	99.50	101.50
C.P.S.L. 9⅜ 1 Oct 1990	101.00	103.00
Dofasco 9 1 Feb 1991	100.00	102.00
Eaton Ac 8¼ 15 Jul 74-9-89	101.00	103.00
Falconbridge 7¾ 24 Feb 91	90.00	92.00
Gulf Oil 8½ 1 Dec 1989	102.50	104.50
Gulf O 8⅜ 15 Sep 75-8½-90	103.00	105.00
Hud Bay Ac 9½ 1 Mch 89	103.00	105.00
Hud Bay M S 9 15 Jun 91	99.50	101.50
Imp Oil 8½ 15 Aug 1989	102.50	104.50
Int Nickel 9¼ 1 Oct 1990	102.50	104.50
Ind Accept 9½ 15 Oct 92	103.00	105.00
Labatt 9¼ 1 Sep 1990	102.00	104.00
Macmillan Bl 8½ 15 May 91	96.00	98.00
Massey Fin 9¾ 15 Jun 1980	100.00	102.00
Noranda 9¼ 15 Oct 1990	102.00	104.00
Nor Cent 9⅝ 15 Jan19 91	101.00	103.00
Nor Elec 9½ 30 April 1990	103.00	105.00
Pacific Center 8 15 Feb 96	91.00	93.00
Royal Bank-7 15 April 1991	97.50	99.50
Roynat Leas 8¾ 15 Feb 81	100.00	102.00
Simpsons 9½ 15 Dec 1989	103.00	105.00
Simpsons Srs 7¾ 15 Feb 91	88.50	90.50
Traders 9 15 Feb 1991	90.00	92.00
Traders 9⅛ 15 June 1991	102.00	104.00
Tr Can PL 9 20 March 91	99.00	101.00
Wstcst Trns wt 8 15 May 91	99.50	101.50

CONVERTIBLES		
Acklands 7½ 15 June 1988	75.00	80.00
Alta Gas 7½ 1 Feb 1990	118.00	121.00
Block Bros 4½ 15 Oct 88	85.00	88.00
Cons Gas 5½K ¼ Feb 1989	98.00	100.00
Dynasty Exp 7 1 April 1982	83.00	86.00
Scurry Rain 7¼ 1 May 1988	87.00	91.00
Simpsons Srs 4½ 15 Oct 88	83.00	88.00
Tr Can Pipe 5 1 Dec 1989	86.00	90.00
Wstcst Trans 7½ 1 Jan 91	116.00	118.00
Gf Nor Cap 5 15 May 79	85.00	90.00

Calgary Stocks

MONDAY

Stock	Sales	High	Low	Close	Net Ch'ge
Industrials					
Amalgam	5500	60	55	55	—6
Edm Spedwy	100	50	50	50	—5
Yukon Pro	8000	46	43	44	—4
Oils					
Amer Eagle	400	140	140	140	
Barons	500	6	6	6	
Inqua	7500	45	45	45	+5
Lassiter	11000	38	37	38	+3
Madison	500	24	24	24	
Monterey	5000	4	4	4	+1
New York	1500	52	52	52	+1
Republic	1000	25	25	25	—5
West Warn	3500	38	38	38	
Mines					
Asela	2000	17	17	17	
Calcorp	5500	29	28	29	+1
Cultus	14900	55	51	51	—4
Duke	1000	40	40	40	
Flin Flon	2000	22	22	22	
Scope	2000	19	19	19	—1
Tobe	500	11	11	11	+1

Total sales: 73,410.

EATON'S

Commodore C108 Electronic Calculator

If you're up on modern business machines, you know this is an exceptionally low price to pay for an efficient, extremely lightweight machine that adds, subtracts, multiplies, divides and does mixed calculations. It's a great time-saver because it has 8-digit entry and read-out capacity with 16-digit caculating ability, floating decimal to 16 places, plus zero suppression for no bothersome insignificant ciphers. Gives true credit balance with a automatic signal light, plus entry correction without disturbing any earlier calculations. Try it out now at Eaton's. You can take it with you because it weighs only 3 lbs., measures approx. 6½"x9". In a handsome charcoal grey finish.

Eaton's Low Everyday Regular Price, each

199.00

Use Your Handy Eaton Account to buy your Electronic Calculator—with No Down Payment

Business Machines, Main Floor

Store Information 382-7141

Shop Daily, 9 a.m. to 6:00 p.m.
Thurs. and Fri. Shop 'til 9:30 p.m.

MAINTENANCE BONDS

Insurance Is Our Business, Not a Sideline

HARBORD INSURANCE LTD.

AIRWEST AIRLINES LTD.

FROM YOUR VICTORIA OFFICE TO YOUR VANCOUVER OFFICE IN ONE HOUR.

- 10—40 Min. Flights Daily
- 4—40 Min. Flights Saturdays

DOWNTOWN VICTORIA direct non-stop to DOWNTOWN VANCOUVER.

Also 4 Flights Daily — Duncan to Downtown Vancouver

Phone: VICTORIA 388-5151; DUNCAN 746-7184

Jobs don't grow on trees. They grow from the initiative and enterprise of the private sector. That's a plain fact of economic life. And here's another one. The most promising growth opportunity in a decade is staring you right in the face. Right now. If you're ambitious to grow along with Canada, this is the time to start.

In the past year, we've contained inflation more successfully than any other country with a free economy. Economists (both inside and outside the Government) are predicting that Canada is at the beginning of a new period of growth. Things are moving. Companies are expanding. Opportunities are opening up.
But we can do much better still.
This is no time for undue pessimism; no time for sitting back and waiting to see what happens. Now (while the growing is good) is a time for building and expanding into new markets and new product areas.

There are thousands of skilled people ready and anxious to help you build your business — and Canada Manpower Centres are just as ready to help you find them. If necessary, they can arrange the training of people you need, and help them relocate to wherever you need them for more productive employment.

Canada Manpower economists and researchers are ready to help in their own field, too — with analyses of market potential in every part of the country, with detailed reports covering the probable effects of technological change in your industry and in your company — with whatever facts and figures you need to take advantage of existing opportunities and to create new ones.

Just how far and how fast Canada will grow in the next few years is very much for you to decide. The stimulus must come from your energy, your enterprise and your confidence in the future of this country. We're ready to grow when you are.

The forecast is favourable. The people are available. And the Government has plans to help with all kinds of business expansion programmes.

Now let's get growing!

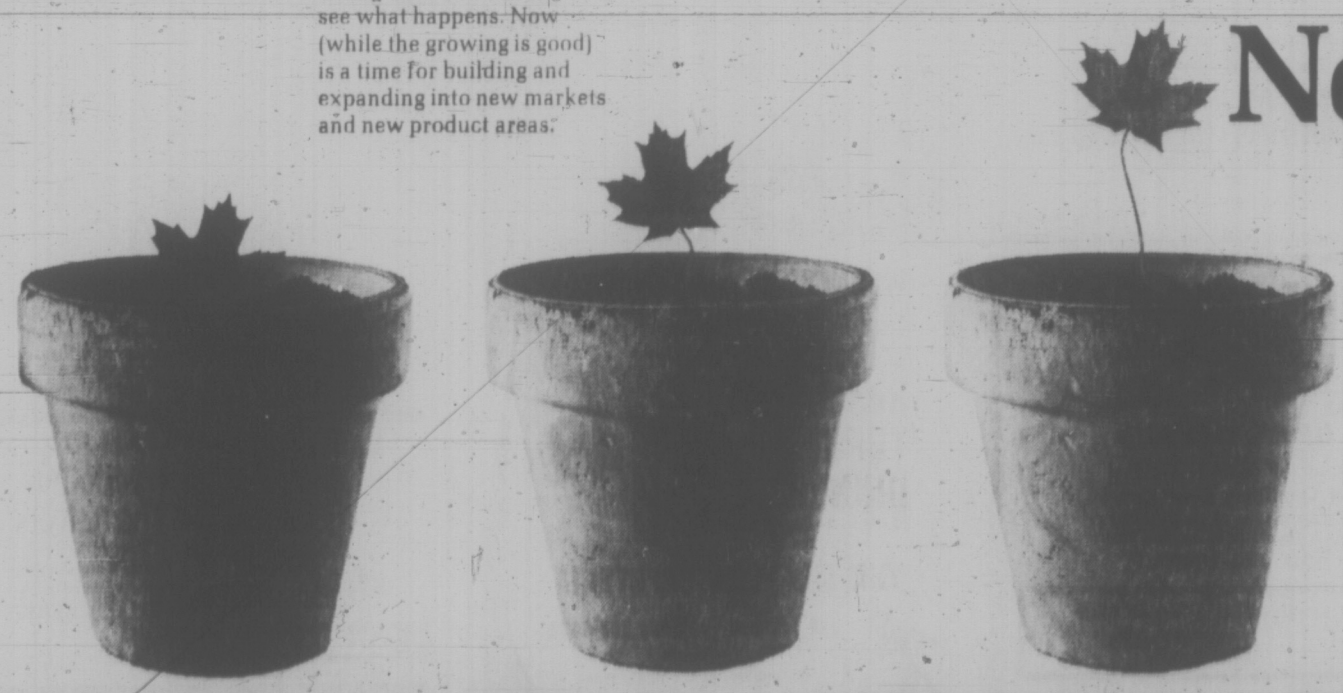

Manpower and Immigration — Main-d'œuvre et Immigration
Otto Lang, Minister — Otto Lang, ministre

FOLLOW THE VICTORIA

ENTERTAINMENT GUIDE

BUTCHART GARDENS. REGARDED AS ONE OF THE WORLD'S LOVELIEST ATTRACTIONS. ROMANTIC NIGHT LIGHTING . . . SMASHING STAGE ENTERTAINMENT . . . FLORAL RESTAURANT . . . BEGONIA BOWER . . . SHOW GREENHOUSE . . . FASCINATING SEED AND GIFT SHOP. OPEN EVERY DAY 9 A.M. to 11 P.M. Most sightseeing tours will take you during the day and for the night lighting and evening shows. Lots of free parking for cars, trailers and campers while visiting the Gardens.

FRIENDS ARRIVING? Take them to see these lovely gardens. One of the nicest and most appreciated ways to entertain.

KEPT CONTINUALLY AT A PEAK OF PERFECTION. New plantings, arrangements, fresh blooms—every week presents a new and excitingly different Butchart Gardens. Ever changing, always lovely!

DEVELOPED FROM AN ABANDONED CEMENT QUARRY over 66 years ago, they are now considered one of the world's most outstanding attractions. Embracing 30 acres, actually six different gardens—fabulous Sunken, Lake Garden featuring the Ross Fountains, English Rose, quaint Japanese, stately Italian and the great Stage Show Garden.

BUTCHART GARDENS ROMANTIC NIGHT LIGHTING. Every evening, dusk till 11 p.m. Entire thirty acres transformed into a fairyland of indescribable beauty, featuring the fabulous Sunken Garden and the spectacular Ross Fountains in their colorful "Ballet to the Stars" (continuous performances). These alone are worth the price of admission.

BUTCHART GARDENS FLORAL RESTAURANT. Open every day 11 a.m. to 7:30 p.m.

BUTCHART GARDENS SPARKLING ENTERTAINMENT. Staged in the midst of incredible beauty . . . highlights the summer entertainment season in Victoria. Every day or evening to September 5th.

MONDAYS: 8:30 p.m. "NICE 'n EASY"—Variety musical entertainment featuring Marge Bridgeman, Murray McAlpine, John Crago, Betty Winter, Gini Lefever, Christopher Ross, Dougal Fraser and the humorous and talented "Butchart Buskers." Also "The Butchart Gardeners" 1:30 to 3:30 p.m.

TUESDAYS: 8:30 p.m. "NICE 'n EASY"—Variety musical entertainment featuring vocalists John Dunbar, Marge Bridgeman, John Crago, Betty Winter and Gini Lefever, plus "The Butchart Buskers." Also "The Butchart Gardeners 1:30 to 3:30 p.m., and the "Zingari" Puppets at 7:00 and 7:45 p.m.

WEDNESDAYS: Same program as Monday.

THURSDAYS: 8:30 p.m. "Scottish and Variety Night." Colorful Scottish Stage Show and Tattoo. Thrill to the Pipes and Drums of the Canadian Scottish Regiment (Princess Mary's) as they march on our stage and parade in the great Stage Show Garden. Plus the Adeline Duncan dancers and other entertainment starring John Dunbar, baritone. Also "The Butchart Gardeners" 1:30 to 3:30 p.m., and the "Zingari" Puppets at 7:00 and 7:45 p.m.

FRIDAYS: Same program as Monday.

SATURDAYS: 1 to 3 p.m. "The Butchart Buskers" (a zany Dixieland band of 6 entertaining and talented musicians). Also "The Heron Family Humanettes" 3:30 and 4:30 p.m., and the "Zingari" Puppets 7:00 and 8:00 p.m. At approximately 8:30 to 9:30 p.m. the color film "Helicopter Canada" or "Mountains to the Sea".

SUNDAYS: 1 to 3 p.m. "The Butchart Buskers" (a zany Dixieland band of 6 entertaining and talented musicians). Also the "Grace Tuckey Puppets 3:30 and 4:30 p.m., and "The Heron Family Humanettes" 7:00 and 8:00 p.m. At approximately 8:30 to 9:30 p.m. the color film "Helicopter Canada" or "Mountains to the Sea".

THE "PRINCE ALBERT" COLLECTION OF MINIATURES, NEW, EXCITING AND COLOURFUL! WITH OVER 10,000 EXHIBITS TO SEE. SCENES FROM ALL AGES FOR ALL AGES.

—SEE THE ENCHANTED DOLL HOUSE, the world's largest, over 35 rooms in perfect miniature, reliving life of a royal residence in 1871.

—SEE "OLDE LONDON TOWNE," London in the 17th century, including London Bridge, River Thames, etc. Over 130 square feet of perfect replica.

—SEE "THE FIELDS OF GLORY," exciting military and historical dioramas from early medieval; "The War of Roses," thru to "Waterloo," Civil War, Custer's Last Stand, Queen's Review and many other fascinating displays that will hold and entrance you. A "must" for the shutter bug. To everybody, give yourselves time! Empress Hotel, Humboldt Street entrance, open every day 9 a.m. to 10 p.m. Phone 385-9731.

UNDERSEA GARDENS — WHERE YOU ACTUALLY DESCEND BENEATH THE SEA! Through crystal clear water see the beautiful ANEMONES, the FLOWERS of the SEA, GIANT OCTOPUS, STURGEON, WOLF EELS and playful SEALS. SEE the LARGEST collection of SALMON in the PACIFIC NORTHWEST. WATCH the AMAZING UNDERWATER SHOW in the WORLD'S ONLY UNDERSEA THEATRE where the creatures of the deep perform under the direction of the SCUBA DIVERS and the pretty AQUAMAIDS. UNDERSEA GARDENS IN THE INNER HARBOUR, OPPOSITE THE PARLIAMENT BUILDINGS, OPEN DAILY 9 A.M. TO 10 P.M. PHONE 382-5717.

SEALAND OF THE PACIFIC—A must in Victoria—Don't miss it! CANADA'S LARGEST OCEANARIUM, LOCATED AT OAK BAY MARINA ON VICTORIA'S SCENIC MARINE DRIVE. Continuous shows daily from 10 a.m. to 10 p.m. with spectacular night lighting. SEE "CHIMO" THE WORLD'S ONLY WHITE KILLER WHALE AND HER MATE "HAIDA", SEALAND'S STAR PERFORMER. Wander through the underwater grottos and view thousands of sea creatures including seals, sea lions, giant octopus, wolf eels, salmon and acrobatic sea birds. AN ADVENTURE THE WHOLE FAMILY WILL ENJOY.

CLASSIC CAR MUSEUM —Fun for the Whole Family. One of the most spectacular Exhibitions of Classic cars in Canada. See: 120 year old Concord Stage Coach, Royal Tour cars. Vintage: Packards, Fords, Chryslers, Buicks, Rolls-Royce, Lincolns, Cadillacs. Also displayed in wax — Figures of the period: the Royal Family, Heads of State, Henry Ford, Clark Gable, Jean Harlow, Will Rogers, W. C. Fields, Churchill, Humphrey Bogart. 813 Douglas St. (at Humboldt behind the Empress Hotel) Open all week — 9 a.m. to 11 p.m.

THE RENOWNED AND UNIQUE FOREST MUSEUM—TRANS CANADA HIGHWAY, 1 MILE NORTH OF DUNCAN. YOU CAN RIDE A GENUINE STEAM TRAIN AROUND THE 40 ACRES OF LAKESHORE PARKLAND, AND THEN STROLL AND AMBLE AMONG THE OUTDOOR AND INDOOR EXHIBITS OF HISTORIC MACHINES, VEHICLES AND EQUIPMENT. FUN FOR THE WHOLE FAMILY. ADULTS, $1.00; CHILDREN OVER 6, 50c. OPEN DAILY, 10 - 5:30 P.M.

ROYAL LONDON WAX MUSEUM — SEE CANADA'S WORLD FAMOUS WAX MUSEUM. NEW LOCATION AT INNER HARBOUR OPPOSITE PARLIAMENT BUILDINGS. OVER 10,000 SQ. FT. OF DISPLAY — 130 JOSEPHINE TUSSAUD LIFE SIZE WAX FIGURES DIRECT FROM LONDON, ENGLAND. 45 NEW SCENES. ENTERTAINMENT FOR THE WHOLE FAMILY. OPEN DAILY 9 A.M. TO 10 P.M., INCLUDING SUNDAYS. PHONE 388-4461.

FABLE COTTAGE, a storybook creation to be enjoyed by every member of your family! One of the world's most beautiful homes, in spacious gardens on lovely Cordova Bay. Please bring your camera to record the beauties of this architectural wonder. Open 9:30 a.m. 'til dark. 5187 Cordova Bay Road, Scenic Marine Drive.

THE OLD FORGE—Dining and dancing six nights a week till 2 a.m. at one of Canada's largest and most luxurious nite clubs. Enjoy the exciting music of the fabulous Brothers Forbes, Strathcona Hotel, Douglas at Courtney St., Phone 383-9913.

HEATHERBELLE OUTDOOR DOG THEATRE — Forty-dogs in full costume. 26 spectacular live acts on 50' stage. Four one hour shows: 2:15, 3:15, 7:30 and 8:30. Comfortable seats. Adults $1.00, Students 75c, Children 50c. 479-2651.

FISHING FOR EVERYONE—OAK BAY MARINA. Deep sea sports fishing, 61' cruiser Mv. Lakewood. Two trips daily 9 a.m. and 1:30 p.m. Approx. $1.35 per hour, bait free, tackle available. Reservations phone 598-3366.

VISIT THE MARKET ST. FLEA MARKET — Students' self-help project. Located one block North of Hillside off Douglas St. next to Empress Paint. Open Saturday and Sunday from 10 a.m. 'til 5 p.m.

THE PAINT CELLAR—Enjoy the "Penny Arcade" until 2 a.m. nightly. Artistic atmosphere in the Lower Lobby of the Empress Hotel.

SALMON FISHING (Oak Bay Salmon Charters) — Large boats, experienced guides, free coffee, bait and tackle. Phone 598-3366 or 592-4164.

Strom Sued for $1

CALGARY (CP) — Calgary lawyer Alfred L. Harris has filed a suit against Premier Harry Strom, as trustee of the Alberta government, for allowing a strip mining operation on Mt. Rundle on the eastern edge of Banff National Park.

Harris said the suit, which asks for $1 damages, was filed because he is concerned about destruction of mountain scenic areas.

Pledge to Indians

WABASCA, Alta. (CP) — Grant Notley, leader of the New Democratic Party, unveiled his policy on native affairs with a pledge to fight for "recognition of Indian treaty and aboriginal rights." If elected in the Aug. 30 provincial election, he said an NDP government will provide grants and technical help for native organizations to make detailed studies of Indian rights.

Good Hunting Seen

EDMONTON (CP) — The Canadian Wildlife Service said the prospects for waterfowl hunters this fall are the best across the prairies since 1967. "This optimistic forecast is based on recent aerial surveys which showed good water and habitat conditions in most areas," the service said.

Farm Act 'Phoney'

REGINA (CP) — The Liberal opposition moved four votes to adjourn the debate on the New Democratic Party's proposed family-farm protection act, attacking the act as "phoney," "ridiculous," "ill-conceived" and "unnecessary." Opposition Leader Dave Steuart led the attack and told the legislature the act would put a burden on small businesses and lending institutions rather than on big business. (See also Page 7.)

Liquor Inquiry Set

REGINA (CP) — The legislature has approved a motion by Premier Allan Blakeney to set up a 12-member committee to enquire into all aspects concerning the sale, advertising and distribution of alcholoic beverages in Saskatchewan. A similar committee was set up by the former Liberal administration but it was dissolved prior to the June 23 election before it held any hearings.

THE WEATHER

Record temperatures will be reached at a number of stations in the province again today and Wednesday under sunny skies as the very extensive area of high pressure dominates the northeastern Pacific.

DOMINION PUBLIC WEATHER OFFICE
5-A.M. FORECASTS
Valid Until Midnight Wednesday

Greater Victoria: Today and Wednesday, sunny and warm. Highs today and Wednesday, low eighties. Lows tonight, high fifties.

North and West Vancouver Island Region: Today and Wednesday, sunny and warm. Highs today and Wednesday, 75 to 80 except mid nineties inland. Lows tonight, near 50.

East Vancouver Island Regions: Today and Wednesday, sunny and warm. Highs today and Wednesday, near 80 except near 90 inland. Lows tonight, 55 to 60.

TEMPERATURES YESTERDAY

	Max.	Min.	Prep.
Victoria	84	57	
Normal	69	53	
ONE YEAR AGO			
Victoria	64	52	
ACROSS THE CONTINENT			
St. John's	72	58	
Halifax	69	59	Trace
St. John	72	57	
Montreal	87	63	
Ottawa	87	68	.01
Toronto	88	69	
North Bay	79	65	
Churchill	43	41	
Thunder Bay	90	63	.17
Kenora	86	57	
Winnipeg	79	55	
Regina	78	44	
Saskatoon	77	48	
Prince Albert	73	47	.22
Medicine Hat	83	65	
Lethbridge	81	54	
Calgary	78	58	
Edmonton	75	50	
Penticton	97	58	
Cranbrook	92	59	
Vancouver	81	63	
N. Westminster	68	96	
Prince George	84	57	
Nanaimo	91	55	
Kamloops	97	63	
Revelstoke	90	54	
Fort Nelson	85	60	
Peace River	79	54	
Whitehorse	78	52	
Fort St. John	79	53	
Seattle	94	67	
Portland	100	67	
San Francisco	66	58	
Los Angeles	96	68	

U.S. temperatures: Anchorage 60, 56; Detroit 92, 71; Las Vegas 104, 80; New York 92, 76; Phoenix 104, 78; Washington 91, 74; Honolulu 84, 73; Miami 88, 75.

CITY'S WEATHER RECORD

Sunshine, Aug.	100.3 hrs.
Last Aug.	90.0 hrs.
Normal (30 years)	92.7 hrs.
Sunshine, 1971	1,392.8 hrs.
Last Year	1,649.5 hrs.
Normal (30 years)	1,585.0 hrs.
Precipitation, Aug.	trace ins.
Last Aug.	nil ins.
Normal (30 years	.15 ins.
Precipitation, 1971	12.68 ins.
Last Year	8.55 ins.
Normal (30 years)	13.74 ins.

Sunrise, Sunset Wednesday (Pacific Daylight Time)
Sunrise 06:01 **Sunset** 20:36

TIDES AT VICTORIA (Pacific Standard Time)

	Time	Ht.	Time	Ht.	Time	Ht.	Time	Ht.
	H.M.	Ft.	H.M.	Ft.	H.M.	Ft.	H.M.	Ft.
10	04.40	6.9	11.10	3.3	17.50	8.3		
11	00.15	3.7	06.00	4.2	11.45	4.5	18.30	8.5
12	01.20	2.9	10.20	5.8	12.15	5.7	19.00	8.7
13	02.30	2.2	19.30	8.7				
14	03.40	1.7	19.40	8.7				
15	04.40	1.4	15.00	8.0	16.00	8.0	20.25	8.6
16	05.40	1.2	15.55	8.1	17.10	8.1	20.55	8.5

TIDES AT FULFORD HARBOUR

	Time	Ht.	Time	Ht.	Time	Ht.	Time	Ht.
	H.M.	Ft.	H.M.	Ft.	H.M.	Ft.	H.M.	Ft.
10	01.30	5.6	07.00	8.9	12.50	4.2	19.40	11.1
11	02.25	4.4	08.40	8.5	13.35	5.7	20.30	11.1
12	03.15	3.4	10.05	8.6	14.25	7.2	20.30	10.9
13	04.05	2.6	12.10	9.0	15.30	8.5	21.00	10.7
14	05.05	2.1	13.35	9.8	17.05	9.4	21.50	10.4
15	06.05	1.9	15.00	10.4	19.15	9.6	22.35	10.0
16	07.10	1.8	15.55	10.7	20.40	9.5	23.35	9.8

Stratford 'Fails to Shake Dependence on Britain'

LONDON (CP) — The drama critic of The Times, visiting Stratford, Ont., for the first time in 12 years, says the festival still has not managed to "shake off its dependence on Britain and developed a specifically Canadian identity."

Irving Wardle says that although the festival has attracted more than 30 new industries to the Ontario town, "it has not produced any major Canadian director, playwright or heroic actor (apart from the absentee Christopher Plummer)."

The Times critic does find a "demonstrably Canadian" quality in the company itself, which he described as a "flexible, extrovert troupe . . . with excellent middle-range actors and some outstandingly talenied women."

However, Wardle gained the impression over a week of Stratford watching that the acting there is "the product of a sometimes uneasy alliance between Canadian casts and British directors."

In spite of this, the critic has nothing but praise for actress Pat Galloway in the Peter Gill production of Macbeth.

"I have never seen a better Lady Macbeth than Pat Galloway, whose power derives, as it should, from high-pressure sexual blackmail," writes Wardle. But he criticizes Gill's decision to import British actor Ian Hogg "over the heads of the Canadians."

This yielded, said Wardle, "a puny Macbeth . . . who proved all too amenable to belittling the thane into a suburban social climber."

A Wayne Family Affair

HOLLYWOOD (AP) — Big Jake, starring John Wayne, was produced by Michael Wayne, featuring Patrick Wayne and John Ethan Wayne.

This current attraction supports the old Hollywood adage that a little bit of nepotism never hurt anyone. At least it hasn't hurt the Wayne fortunes, says producer Michael.

"I'm rather proud of the pictures we've made for Batjac," said young Wayne, referring to the family production company.

"We've done better than the outside John Wayne pictures (made by other producers).

"All of the pictures we've produced have made money, and all but one have come within five per cent of the budget. Chisum was $200,000 under, and Big Jake was $50,000 over. Only Green Berets went 10 per cent over, and that was because dad ran into 23 days of rain at Fort Benning.

Manitoba Canoe Leads

NANAIMO (CP) — Manitoba held a three-point lead in the British Columbia canoe pageant Monday after the 40 mile crossing of the Strait of Georgia.

The 12 canoes, decorated with provincial and territorial flags, and their six-man crews in ceremonial dress arrived in Nanaimo harbor after a paddle of more than six hours from Vancouver.

Third-place New Brunswick edged Manitoba in the 12th of 16 canoe sprints staged along the pageant route from Fort St. James in north-central B.C. However, Manitoba, with 115 points, retained a three-point cushion over second place Quebec with 112.

New Brunswick used its win Monday to move up from fifth to third with 108 points, followed by B.C. 106, Ontario 104, Northwest Territories 92, Saskatchewan 78, Yukon 75, Alberta 48, Prince Edward Island 32½, Nova Scotia 32, Newfoundland 29½.

The canoeists will paddle to Crofton today, a distance of about 45 miles, where they will hold another race. They will arrive in Sidney Wednesday at 7 p.m. and arrive at their destination in Victoria harbor Thursday at 7 p.m.

Japan Mission Canada Bound

TOKYO (Reuter) — A nine-member parliamentary mission led by Naka Funada, speaker of the House of Representatives left here today by air for Canada.

The goodwill mission, made up of six lower house and three upper house members, has been invited by the Canadian government.

It will remain in Canada until Aug. 21 and return to Tokyo Sept. 1, after visiting the United States, the lower house announced.

GEM Theatre Sidney

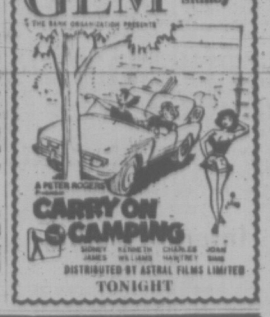

CARRY ON CAMPING

DISTRIBUTED BY ASTRAL FILMS LIMITED

TONIGHT

STEVE McQUEEN AS 'BULLITT'

Detective Lt. Frank Bullitt--some other kind of cop.

Co-Starring Robert Vaughn Jacqueline Bisset

TECHNICOLOR® FROM WARNER BROS.-SEVEN ARTS

Evenings 7 and 9 p.m.

EVENINGS
Adults $1.50
Students 1.00
G.A. Members 75c
Children 50c

Closed Sundays

OAK BAY 2184 OAK BAY AVE 598-2213

AN EXCITING ACTION PACKED DRAMA WITH THE GREATEST CAR CHASE EVER FILMED.

LAST 3 DAYS

Elvira Madigan

"Perhaps the most beautiful movie in history." —Brendan Gill The New Yorker

D.H. Lawrence's THE VIRGIN AND THE GYPSY

RESTRICTED

EVENINGS: Madigan at 7:00 and 10:14 Gypsy at 8:37

Coronet 836 Yates St. 383-6414

SONG OF NORWAY

"Anyone interested in family entertainment is guaranteed his money's worth." Wall St. Journal

NOW AT REGULAR PRICES

NIGHTLY AT 8 P.M.

LAST 3 DAYS

Fox CINEMA

QUADRA AT HILLSIDE - 382-3378

ESQUIMALT SPORTS CENTRE

TONIGHT . . . ICE SKATING 8:30 p.m.

TOMORROW . . . ROLLER SKATING 8:00 p.m.

Victoria Fair 71 — a summer festival of the arts

SUMMER THEATRE ON STAGE TONIGHT

ROOM SERVICE

Robust Comedy of the 30's Laughter for All Ages

McPHERSON PLAYHOUSE, 8 P.M.

Tickets just $2, $3, $4

from McPherson Playhouse or Eaton's Box Office

386-6121 382-7141

Special Rates for Students and Sr. Citizens

CRYSTAL GARDEN

PUBLIC SWIMMING WEDNESDAY

1:15 - 5:00 — Public
7:00 - 8:30 — Public
8:30 - 9:30 — Adults Only

Jerry Gosley's Famous SMILE SHOW ON STAGE

BRITISH MUSIC HALL

Oak Bay Auditorium Nightly 8:15 p.m.

2101 Cadboro Bay Rd.

Fun for the Family Phone 592-4012 after 1 p.m.

"You've Never Seen Anything Quite Like It" Victoria Times

THE DUKES

OPEN DAILY

House of Good Dining
4558 Cordova Bay Road

Overlooking the sea on scenic Route 3
One block from Mount Douglas Park

Dine and Dance

House Specialty: PRIME RIB OF BEEF
Yorkshire Pudding
Fillet Mignon

Catering to weddings, club meetings, staff parties.
Reservations — Phone 658-8922

Waiting for Someone . . . Meet at the Islander!

Give yourself a rest while waiting for a friend. Plan to meet at the Islander for a relaxed luncheon . . . Don't forget to enquire about banquets, receptions, meeting dinners, etc. Seating for 300.

PHONE 383-9433

WEDNESDAY and THURSDAY SPECIAL

Soup or Juice
Roast TOM TURKEY DINNER
Lemon Meringue Pie
Coffee

$1.49

THE ISLANDER CAFETERIA

649 Johnson • Phone 383-9433

Off Douglas
Behind Dorman's Men's Wear

Adult Entertainment
Warning—"A lot of swearing" —B.C. Director

ODEON 1
780 YATES STREET
383-0513

In everyone's life there's a SUMMER OF '42

JENNIFER O'NEILL • GARY GRIMES

Doors 1:15
Shows 1:35, 3:50, 5:05, 7:05, 9:05.
Mon. Doors 6:30

CLARK GABLE
VIVIEN LEIGH
LESLIE HOWARD

ODEON 2
780 YATES STREET
383-0513

LAST 2 DAYS

"GONE WITH THE WIND"

Afternoon Doors 1:30 p.m.
Show 2:00 p.m.
Eve. Doors 7:30
Show 8:00

Sean Connery

HAIDA
806 YATES STREET
382-4278

The Anderson Tapes

Doors — 6:30
Shows — 7:00 and 9:00

MOVIE GUIDE

First Planet then Beneath now . . .

20th Century Fox presents ESCAPE FROM THE PLANET OF THE APES

PANAVISION® COLOR BY DE LUXE®

CAPITOL
805 YATES - 384-6411

Doors Today 6:30 p.m.
Feature 7:20, 9:20 p.m.
Wed. at 1:35, 3:20, 5:15, 7:20, 9:20

Walt Disney productions presents

$1,000,000 DUCK

Plus "Pecos Bill" TECHNICOLOR®

ROYAL
805 BROUGHTON - 383-9711

Daily at 1:15, 3:15, 5:15, 7:15, 9:20
Last Comp. Show — 8:55
Children Tie Anytime

TWO GREAT FEATURES

Steve McQueen "The Reivers"

Panavision® Technicolor®

Adult Entertainment
Plus Richard Harris
"A MAN CALLED HORSE"

Regular Prices

TILLICUM Drive-In
BURNSIDE AT TILLICUM—386-7355

Gates 8:30 p.m.
Show at Dusk

Buy-Sell-Trade Through Classified

Woolco Town & Country

ASSISTANT GENERAL MANAGER'S SALE

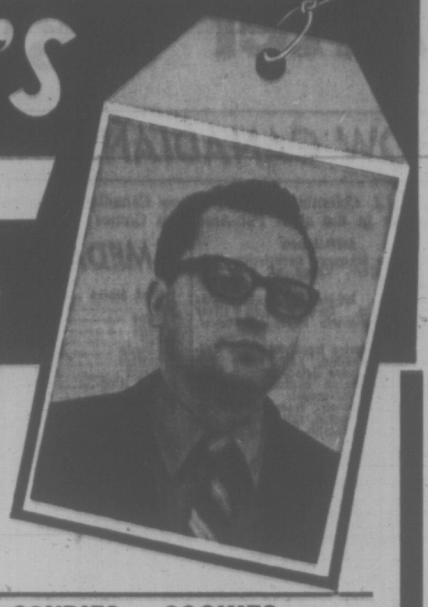

Our Assistant General Manager, Mr. L. Romanski, has personally selected the merchandise advertised on this page to give you the ultimate in quality and price savings from your Woolco Department Store.

LADIES' — TEENS' WEAR

LADIES' PULLOVER SWEATERS
100% virgin acrylic fibre. Large assortment of styles. Yellow, Orange, Beige, White. S.M.L. 2 for $6
Reg. Woolco Price 3.67

LADIES' BIKINI PANTY
Elasticized waist and leg. Assorted prints and colors. S.M.L. Reg. Woolco Price .93 2 for .97

LADIES' LONG SLEEVE BLOUSES AND PANT TOPS
Arnel jersey, nylon blends, printed denim with V neck or convertible collar. Mauve, Navy, White, Red, Rust, Brown. 10 to 18. 4.99
Reg. Woolco Price 5.71

LADIES' 100% NYLON STRETCH SLIMS
Flare bottom, pull-on style. Orange, Navy, Brown, Gold, Mauve. Sizes 8 to 18. 2.27
Reg. Woolco Price 3.83

LADIES' ACRYLIC FIBRE, SHORT SLEEVE PULLOVER
Zipper front, skinny rib knit. White, Navy, Red, Brown, Gold. S.M.L. 3.99
Reg. Woolco Price 4.72

GIRLS' HOT PANT SET
Consists of Hot Pant set and knee socks. Pull-on style, matching knee socks. Navy, Burgundy, Lilac, Red 7-10, 11-14. 2.27
Reg. Woolco Price 2.87

GIRLS' DENIM HOT PANTS
Bib front, 2 side pockets 7 to 14. 3.97
Reg. Woolco Price 4.87

TODDLERS — INFANTS

TODDLERS' T SHIRTS
Perma press, nylon collar and cuffs with turtle neck. Long sleeves, Colors of Red, Gold, Pink, Aqua, Royal, White. Sizes 2 to 3x. 1.67
Reg. Woolco Price 1.98

TODDLERS' BLANKET SLEEPER
Acrylan, one-piece sleeper that's also a blanket. Non-skid, safety soles. Colors of Blue, Green, Pink, Yellow. Sizes S.M.L. $5
Reg. Woolco Price 5.87

TRAINING PANTS
Terry cloth, absorbent, hygienized. Colors of White, Blue, Pink and Yellow. Sizes 2 to 6. 3 for .75
Reg. Woolco Price 3 for $1.

HOSIERY

LADIES' PANTY HOSE
Sheer, seamless mesh. Colors of Beige, Spice and White. Sizes S.M.L. and XL. 3 for $1
Reg. Woolco Price .77

LADIES' ALL NUDE PANTY HOSE
One Size, Elastic Waist, Spice and Beige, Sheer Seamless mesh. .66
Reg. Woolco Price .77

LADIES' NYLONS
100% nylon, first quality. Colors Beige and Spice. Sizes 9 to 11. 6 for .88
Reg. Woolco Price 3 for .88

MEN'S AND BOYS' TERRY HOSE
Soft stretch combed cotton. Colors of Gold, Green, Brown, Blue. 3 pair per bundle. Sizes 8 to 10. 1.37
Reg. Woolco Price 1.66

Sizes 10 to 12. Reg. Woolco Price 1.88 1.47

MEN'S AND BOYS' WEAR

MEN'S DRESS SLACKS
Day's slacks with flare leg. Choose wool or wool blends in stripes, tweeds or checks. Many great colors in sizes 28 to 36. Reg. Woolco Price 12.88 10.88

BOYS' PERMANENT PRESS JEANS
Boot styling. 50% polyester and 50% cotton. Plain colors of Blue and Green. Sizes 8 to 16. $4
Reg. Woolco Price 4.88

FAMILY FOOTWEAR

MEN'S ENGLISH SHOES
Better quality. Several styles to choose from in a broken size range. 17.97
Reg. Woolco Price 24.97

LADIES' DRESS SHOES
Many styles to choose from in a good color selection. Not all sizes available in every style. 7.44
Reg. Woolco Price 9.97 to 12.97

CAMERAS AND SUPPLIES

FUJI 20-EXPOSURE COLOUR PRINT FILM
Drop-in cartridge. Load up for the kid's first days at school. Processing not included. 1.39
Reg. Woolco Price 1.60

3M DYNACHROME 35 MM FILM
20-exposure slide film complete with factory processing included in the purchase price. 2 for 5.80
Reg. Woolco Price 3.19

JEWELLERY DEPARTMENT

TIMEX TRADE-IN EVENT — $4
For your old Timex watch in any condition on the purchase of any new Timex watch 10.86 or over. Pick a sturdy boys' watch, a dainty Cavatina, a rugged Marlin, self-winding or electric model and pay $4 less than Woolco's already unbeatable prices. For example:

MEN'S MARLIN	
Reg. Woolco Price	10.86
With your trade less	4.00
You pay only	6.86

WOODEN SALAD BOWL SET
Oiled hardwood finish. This set includes salad bowl, four serving bowls and 2 serving pieces 8.88

2-QT. FONDUE POT
Choose from four decorator colors. Comes with tray, stand and solid fuel burner. 4.44
Reg. Woolco Price 5.88.

WOOLCO DRUGS

BRIGHT SIDE SHAMPOO
For clean and polished hair. 10 oz. .99

2 p.m. Time Specials

On sale for one hour only or while quantities last. Wednesday only.

Ladies' Half Slip—Nylon tricot, lace trim. Colors of Yellow, Mauve, Mint, Mini Length only. Sizes S.M.L. Reg. Woolco Price 1.87 .50
Lingerie

Ladies' Jeans—Flare leg, side and back pockets. Wide belt loops. Assorted mod stripes. Sizes 8-18. Reg. Woolco Price 2.83 1.67
Ladies' Wear

Glenmore Men's Work Hose—100% nylon for longer wear. One size, first quality. Reg. Woolco Price 3 for 2.85 3 for 1.77
Hosiery

Bread—Oven fresh bread . . . a taste meal delight. 15-oz. loaf. Limit 2 per customer. .13
Carry-Out Foods

Tide XK, New Cleaning Miracle—5-lb. box. Limit 2 per customer. Reg. Woolco Price 1.97 1.47
Housewares

7 p.m. Time Specials

On sale for one hour only or while quantities last. Wednesday only.

Grill Time Charcoal Briquettes—Made with hardwoods. Briquettes burn cleaner, hotter and longer lasting. Reg. Woolco Price .93 .76
Hardware

Little Gents' and Youths' High Cut, Black Running Shoes—Washable, cushioned insole. Little Gents' sizes 6-10; Youths' sizes 11 to 13. Reg. Woolco Price 1.66 and 1.77. For 1 Hour, pair $1
Shoe Dept.

Hockey Stick—North Star hockey stick. N.H.L. approved. Reg. Woolco Price 2.97 .99
Sporting Goods

Folding Hardwood Chairs—Walnut finish Limited Reg. Woolco Price 3.97 1.98
Furniture Dept.

SPORTING GOODS

BOYS' OR GIRLS' HI-RISE BIKES
Model 5054 and 5054G. Standard high-rise bikes with coaster brakes. Complete with kick stand. 39.88
Reg. Woolco Price 49.97

BOYS' HI-RISE BIKE
Model 5055 with wedge frame. Coaster brakes. Glitter finish. 43.88
Reg. Woolco Price 49.97.

FLOATER JACKETS
Men's model 100 or ladies' model 200 floater jackets. All sizes and colors to choose from. 29.97
Reg. Woolco Price 34.87

RED GRILLE SPECIAL

BARON OF BEEF
Complete with lettuce, tomatoes and French fries and your choice of tea or coffee .99

DRAPES AND BEDDING

SURE-FIT BEDSPREADS
Bright floral patterns for singles or doubles. All machine washable. 27.96
Reg. Woolco Price 39.96

TV FLOOR CUSHIONS
Foam filled with centre stitch. Many colors to choose fro min floral prints. 22"x22". 1.99
Reg. Woolco Price 3.65

TIER AND VALANCE SET
Fibreglas and completely washable. All 34" wide in 24", 30" or 36" in length. The valance is 82"x10". Reg. Woolco Price 3.44 1.88

FLOOR COVERINGS

BATHROOM BROADLOOM
Do-it-yourself wall-to-wall installation. 100% nylon with anti-skid waffle rubber back. Machine washable. 5' wide. Choose Gold, Blue, Pink, Avocado or Lilac. 3.88
Reg. Woolco Price 4.47. Lin. ft.

100% NYLON BROADLOOM
High density rubber back broadloom. This carpeting is 12' wide and comes in random sheared scroll patterns, tweed designs and many more. Excellent color selection. Reg. Woolco Price to 9.95 Sq. yd. 6.76

FURNITURE

BABY STROLLER
Chrome-plated tubular steel frame with adjustable back rest. 5¾" chrome wheels. Plaid cover and limited quantity. Reg. Woolco Price 13.95 9.99

27"x51" BABY CRIB
Sliding fence on one side and protective teething rails. Mattress adjusts to 4 positions and comes with coasters for easy moving. Honey color. 29.88
Reg. Woolco Price 34.44

COMPANION FIRE SETS
Driftwood. Includes stand, poker, brush and shovel. Finished in black. 11.88
Reg. Woolco Price 15.88

36"x28" FIRESCREEN
Copper with black mesh panels. Limited quantities. Reg. Woolco Price 19.88 14.88
Sizes 28" x 42". 19.88
Reg. Woolco Price 26.88

HOUSEWARES

PRESTO 5-QT. SIZE PRESSURE COOKER
Cooks meals 3 to 10 times faster, locks in flavor, retains food value, keeps flavors separate. Polished chrome aluminum. Reg. Woolco Price 22.95 19.66

DEMA VIKING STEMWARE, 4 PER PACK
Plain pattern, clear glass color. Choose from liqueur, sherry, cocktail, sherbet, etc. .99
Reg. Woolco Price 1.77

APPLIANCES

RCA INDOOR ANTENNA
For color and black and white television reception. 1.47
Reg. Woolco Price 1.99

VORNADO KETTLE
Vinyl plastic handle. Choice of avocado or chrome finish. Guaranteed for 1 year. 8.88
Reg. Woolco Price 9.99

SANYO VACCUM
Chrome and Red finish. Very mobile for easy handling. Complete with attachments. 48.88
Reg. Woolco Price 55.95

SOLARY CURLER SET
16 curlers thermostatically controlled. On-off indicator light 9.66

BRENTWOOD STEREO
Walnut finished cabinet. Slide controls and earphone jacks, Garrard changer 299.95

8 CU. FT. BRENTWOOD FREEZERS
Lifetime guarantee against rust in the inner liner. 5-year guarantee on the sealed unit plus 5 years food spoilage insurance. Choose from Avocado or Harvest Gold. Reg. Woolco Price 174.95. 157.77
12 cu. ft. 173.95
Reg. Woolco Price 184.95

10" BLACK and WHITE PORTABLE TV
Quality Sanyo construction. Front speakers and controls 99.95

15 CU. FT. McCLARY FREEZER
1 year parts and labor guarantee and 4 years on the compressor. Five years food spoilage insurance 189.97
18 cu. ft. 209.97 23 cu. ft. 229.97

HARDWARE

DRILL PRESS STAND FOR ¼" AND ⅜" ELECTRIC DRILLS
A must for the home handyman, easy to operate. 17.88
Reg. Woolco Price 21.95

NATIONAL BENCH 9" SAW
Use your trade-in. Up to 40.00 in trade-in value. 164.95
Reg. Woolco Price

ROLLOUTS FOR REFRIGERATORS AND FREEZERS
Sturdy construction, fits all types, easy to move and clean. Reg. Woolco Price 3.66 2.87

CANDIES — COOKIES

KRISPEE POTATO CHIPS OR CHEEZIES
Ideal for snacks and always a party favorite. Choose 12 delicious chocolate coated biscuits. Eeach triple pack chips 2 for .92

WAGON WHEELS
12 delicious chocolate coated biscuits. Eeach individually wrapped for freshness 2 for .92

PIG 'N' MIX CANDIES
Butterscotch, toffees, mints and many more. Always a family favorite. 2 lbs. $1
Reg. Woolco Price .63 lb.

DARE 1-LB. COOKIES
Sandwich and plain cookies. Ideal for snacks, a family favorite. 2 for $1
Reg. Woolco Price .59 pkg.

DARE 2-LB. CANDIES
Choose ju jubes, jelly beans, mints, lemon and orange slices. .67
Reg. Woolco Price .89

STATIONERY

WOOLCO SPECIAL VALUE REFILL PAK
500 sheets narrow and wide ruled. 1.47
Reg. Woolco Price 1.67

DUO TANGS
A handy, easy way of keeping notes neat and in order 3 for .37

GROSSET WEBSTER DICTIONARY
New, Revised Edition, including geographical supplement, maps, census, and a list of new words. 1.67
Reg. Woolco Price 1.86

INTERLINER EXERCISE BOOK
72 pages, colored tag covers 3 for .37

MANILA EXERCISE BOOKS
Colored covers, 72 pages including margins 3 for .43

LAURENTIAN COLOURED PENCILS
24 colors, packed in see-through carrying case. 1.58
Reg. Woolco Price 1.77

BIC MAXI PAC
7-pen pack. Medium point. Blue, Black, Red, Green. .66
Reg. Woolco Price .77

TEMPO DISC
Color box plus colors 1.68
Reg. Woolco Price 1.87

TOWELS — FABRICS

Woolco 100% Virgin Wool KNITTING WORSTED
Mothproof, washable colors. Assorted colors to choose from. Reg. Woolco Price 1.77 1.47

ALL COTTON TOWEL ENSEMBLE
First quality, plain pattern, assorted colors to choose from.
Face cloth. .43
Reg. Woolco Price .61
Hand towel. 15x25. .69
Reg. Woolco Price $1
Bath towel, 22x44. 1.49
Reg. Woolco Price 1.99

ALL COTTON BATH TOWEL
Plain and floral patterns, fringed or plain ends. Approx. 22"x44". 1.46
Reg. Woolco Price 1.86

CANNON BEDDING
50% cotton, 50% polyester, no-iron, floral or striped patterns. Pillow slips. 3.88
Reg. Woolco Price 4.64. Pair
Double. 6.88
Reg. Woolco Price 7.82
Twin. 4.88
Reg. Woolco Price 5.96

PETS AND GARDEN CENTRE

ACME SPECIAL COURSE PEAT MOSS
5.6 cu. ft. Canadian Sphagnum. Ideal for lawns, shrubs and gardens 3.43

SHRUBS
Large selection from which to choose. For landscaping your yard. 1.43
Reg. Woolco Price 1.86

UNBANITE 5-5-0
40-lb. bag of organic fertilizer. Granular and free-flowing. Use on grass, trees, gardens, shrubs and for soil conditioning. 2.88
Reg. Woolco Price 3.47

22" POWER LAWNMOWER
3.5 h.p. Briggs & Stratton 4-cycle engine. Effortless vertical pull starter. Deluxe, height adjusters and fold-down handle. 68.88
Reg. Woolco Price 84.97

CAT COMFORT LITTER
Sanitary, processed ground clay in 10-lb bag. Absorbes, deodorizes, is economical and easily disposable. .99
Reg. Woolco Price 1.39

Personal Shopping Only, Please!
Shop Early While Quantities Last!
Open Monday to Friday 10 a.m. to 10 p.m.
Saturday 9 a.m. to 10 p.m.
Town and Country Shopping Centre
Douglas Street and Saanich

Because We're a Department Store...
WE'VE GOT EVERYTHING YOU COULD WANT
And Because We're Woolco
YOUR SHOPPING COSTS YOU LESS!

Gurr Wins Third Gold After Lights Come On

HOW CANADIANS FARED

CALI, Colombia — Here is how Canadian contestants fared Monday in the sixth Pan-American Games:

SWIMMING

Women's 200-metre backstroke: Donna-Marie Gurr, Vancouver, won gold medal.

Women's 200-metre breaststroke: Jane Wright, Toronto, won silver medal; Rose-Marie Pepe, Vancouver, fifth.

Men's 800-metre freestyle relay: Canada (Bob Kasting, Lethbridge; Ron Jacks, Vancouver; Brian Phillips, Winnipeg, and Ralph Hutton, Campbell River) won silver medal.

Women's 40-metre freestyle: Angela Coughlan, Burlington, Ont., won bronze medal; Sandra Smith, Edmonton, seventh.

Men's 200-metre individual medley: David Brumwell, Calgary, sixth.

DIVING

Women's tower: Nancy Robertson, Saskatoon, won gold medal; Beverley Boys, Pickering, Ont., won silver.

SYNCHRONIZED SWIMMING

Team: Canada (Linda Bedard and Sylvie Fortier of Quebec City, and Deborah Humphrey, Loraine Nicholl, Gail Page, Susan Thomas and Laura Wilkin, all of Calary) won silver medal.

YACHTING

Lightning: Don Allen, Mississauga, Ont., won bronze medal.

Snipe: Edward Crook Oakville, Ont., fifth.

Finn: Paul Phelan, Toronto, seventh.

FREESTYLE WRESTLING

Featherweight: Patrick Bolger, Dutton, Ont., won bronze medal after losing decision in final round to David Pruzansky, U.S.; Bolger won decision over Marcos Teran, Ecuador, in fourth round and drew with Francisco Ramos, Cuba, in semi-finals.

Welterweight: Alfred Wurr, Winnipeg, lost decision to Nestor Walter, Argentina, in first-round match.

Middleweight: Taras Hryb, Victoria, lost decision to Bob Anderson, U.S., in first round.

Heavyweight: William Benko, Calgary, lost decision to Francisco Concha, Cuba, in first round.

Super heavyweight: Lutz Keller, Calgary, and Miguel Zambrano, Peru, disqualified in first-round match for lack of action.

SOCCER

Canada and the United States tied 1-1.

WOMEN'S BASKETBALL

Canada defeated Ecuador 71-41.

WOMEN'S VOLLEYBALL

Canad defeated United States 3-1.

WATER POLO

Brazil defeated Canada 6-4.

MEDAL LIST

	Gold	Silver	Bronze
United States	91	63	40
Cuba	25	46	40
Canada	16	17	36
Mexico	7	9	18
Brazil	7	5	9
Columbia	4	7	10
Argentina	4	3	9
Jamaica	4	3	4
Puerto Rico	2	2	7
Venezuela	2	2	4
Neth. Antilles	1	3	0
Panama	1	1	4
Ecuador	1	0	2
Guatemala	1	0	0
Trinidad	0	2	4
Chile	0	1	2
Barbados	0	1	0
Uruguay	0	0	3
Peru	0	0	3
Guyana	0	0	1

Re-Swim Ordered at Cali; U.S. Girl Is Hysterical

CALI, Colombia (CP) — Donna-Marie Gurr of Vancouver kept her head but some girls panicked when the lights went out Monday night.

The 16-year-old Canadian backstroker patiently went through two starts before she nailed down the gold medal in the women's 200-metre backstroke event at the Pan-American games. Two power failures caused delays in the swimming program, including Miss Gurr's event.

It took Donna-Marie 87 minutes to complete the race from the time she plunged into the pool until she came out of the water with her third gold medal —two individual and one team.

Her time goes into the books as two minutes 24.73 seconds.

The wild night at the pool started this way for Miss Gurr:

It was shortly after 7 p.m. when the girls climbed onto the starting platforms and the gun sent them away.

Donna-Marie did the first 50 metres in 32.9 seconds and got a good turn.

She was thrashing toward the 100-metre mark when every light in the trough-shaped open-air Jose Jesus Clark Pool went out.

"All of a sudden, everything was in darkness," Donna-Marie said.

"Whistles were blowing and everything was confused. I thought at the time I had a really good time going."

Some girls screamed while judges and officials hurled ropes into the pool and blew whistles.

Donna Atwood, the U.S. world record-holder in the backstroke, was reported to have become hysterical and had to be calmed down by team-mates and coaches who ran to the poolside with flashlights.

It took a while to get power restored—the huge lights take 15 minutes to warm up once they have been turned off.

The coaches conferred with their swimmers, then went into conference with the officials. The decision—to wait until the end of the program and re-swim the event.

Gold Medals Now Total 16

The second time around, Donna-Marie had an even better time for the first 50 metres—32.8 seconds.

"I felt better the second time," she said in completing her backstroke double. She won the 100-metre event last Saturday night.

"They were never really there."

By "they" she meant the two U.S. swimmers who were her top competition, Miss Atwood and Barby Darby.

"It really shattered Barby Darby. She was going for the world record. Just as she made her move, boom—darkness.

Miss Gurr's victories in the backstroke duplicate Elaine Tanner's double of 1967 in the two events. And Donna-Marie has a third gold as a member of the winning 400-metre medley relay team.

Leslie Cliff of Vancouver also has three gold.

Donna-Marie's gold and another in women's tower diving by Nancy Robertson of Saskatoon brought the Canadian team's gold total to 16 after completion of 166 events.

The Canadian girls have been the talk of poolside observers who have watched them win eight of 12 swimming and diving finals. But the Canadian men haven't won any gold as yet in the pool where the American team continued to dominate, winning two more gold Monday night for a total of 11.

In the women's 200-metre breaststroke, Jaude Wright of Toronto had her second gold medal in sight for Canada from the opening gun right to the last 25 metres when she lost the lead.

BEATEN BY U.S. GIRL

Lynn Colella of Seattle beat Miss Wright for the gold with a time of 2:50.0.

Steve Furniss of the U.S. won the medley, giving him both the 200 and 400 medley titles.

The Americans put out an announcement over the loudspeaker that they were after a world record in the men's 800-metre freestyle relay. They got their wish.

Heckl, a 6-foot-5 pre-medical student anchored the U.S. team to a world-record clocking of 7:45.8, the first world swimming mark to fall in these Games. Another U.S. team set the old mark of 7.48.0.

ONE-TWO FINISH

In the tower diving, Miss Robertson, 21-year-old student in business administration at Red River Community College, and Beverley Boys of Pickering, Ont., completed the rout of the U.S. women's team.

Nancy ended a U.S. winning string that began in the first Games in 1951. She piled up 375.12 points to edge out Miss Boys, the Commonwealth champion. Bev scored 363.57 for the silver.

In the women's springboard last Thursday, Elizabeth Carruthers of Edmonton was the winner with Miss Boys getting a bronze.

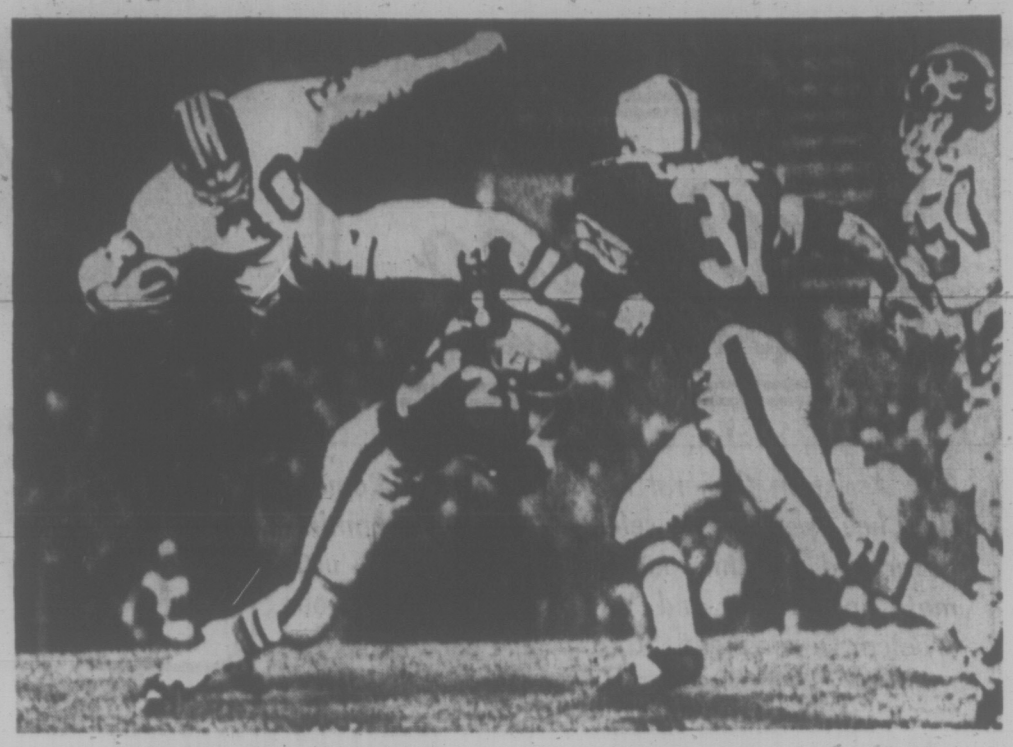

TAKING THE HIGH ROAD, British Columbia's Jim Young heads for turf in air-borne attempt to evade Winnipeg Blue Bomber defenders Tom Oberg (21) and Gene Lakusiak (31) during Western Football Conference game Monday night in Winnipeg. Young scored one touchdown as Lions downed Bombers 29-16. It was first victory of season for Lions. (CP Wirephoto)

Lefty's Five Field Goals Lift Lions Past Bombers

WINNIPEG (CP) — British Columbia Lions, with a 17-point performance by place-kicker Ken Phillips, downed Winnipeg Blue Bombers 29-16 Monday night and head coach Eagle Keys said he didn't care about the breaks.

"I'm just happy to win," said Keys, grinning after his club turned a big first-quarter lead and four pass interceptions into their first regular-season victory, leaving Bombers winless in three outings.

Phillips, a left-foot kicker who leaves the long field goal tries to veteran Ted Gerela, connected on all five attempts, the longest from the 29 and the shortest a 15-yarder, and converted two touchdowns.

The converts were on Jim Young's 47-yard scoring pass-and-run play and Jim Evenson's one-yard plunge that gave Lions a 17-2 edge at the end of the first quarter. Phillips conceded a safety touch in that quarter.

GIVEAWAYS HURT

Bomber head coach Jim Spavital, noting the four interceptions on quarterback Don Jonas, said the team just could not expect to win, giving the ball away so often. One that hurt particularly was by George Anderson.

At that point, in the third quarter, Bombers were down 23-16 and had pushed into scoring territory on short passes to Bob Larose and Jim Thorpe. Anderson snuffed the threat, grabbing the ball on the one and running it to the Winnipeg 25.

The turnover did not lead directly to any scoring, as Evenson fumbled soon after and defensive tackle Ray Watrin fell on the ball. But Bombers as a team did not recover from the missed chance.

Spavital agreed that Jonas seemed hot and cold, connecting on 15 of 29 pass attempts for 190 yards gained, the same yardage that quarterback Paul Brothers earned with nine of 17 tries.

The Winnipeg coach said his receivers dropped too many passes and the interceptions hurt. Two were by halfback Wayne Matherne in the first quarter and one led to Young's touchdown. Greg Findlay made another.

LIONS RUN BETTER

Lions, who went through the game without giving up an interception, had the edge on the ground with Young and Evenson rolling up 75 and 74 yards, respectively. Bombers gained 108 yards rushing, compared with B.C.'s 174.

The 19,981 fans saw Bombers come to life in the second quarter when Paul Markle got two touchdowns in less than a minute, the first a 25-yard toss from Jonas and the second a shorter one that halfback Bob Kraemer pitched on a handoff.

But Lions kept Bombers off the scoreboard in the second half, while adding nine points to their own score. Both teams made two fumbles and lost possession once and there was little to choose in punting between Bombers' 41.6 yards and Lions' 40.

Fran Speaks For Himself

ATLANTA (AP) — New York Giants quarterback Fran Tarkenton said Monday night he left the National Football League club and returned to his home here because he could not reach a contract agreement with owner Wellington T. Mara.

"I can't play football without a contract," Tarkenton said. "Nothing else is involved except the contract."

Advised that Mara told a news conference in Houston that Tarkenton was retiring, the quarterback said, "I usually speak for myself. I am not retiring."

WASHINGTON WINS RAIN-DELAYED OPENER

ANCHORAGE, Alaska — Washington's champions from Everett defeated the Wyoming state champs 6-2 Monday night in the rain-delayed opener of the Pacific regional Babe Ruth League baseball tournament.

As rain continued to fall this morning, tournament officials said they would attempt to fit in five games today in the eight-team, double-loss elimination tourney for 13-to-15-year-olds. In one of today's scheduled tussles, Victoria Evening Optimists, the British Columbia champions, were slated to clash with Oregon.

Rain in the past three days has prevented any of the teams from taking pre-tourney practice and Monday's parade to launch the event was sandwiched between showers.

Dodgers Continue To Gain on Giants

By Associated Press

Los Angeles Dodgers are moving up fast on the fading San Francisco Giants, who have held a comfortable lead in the West Division of the National League for most of the season.

Monday night, the Dodgers sliced San Francisco's lead to 4½ games — the smallest margin since July 7—with a 6-5 victory over St. Louis Cardinals and Bob Gibson.

In the only other major league baseball game Monday, Boston Red Sox outslugged Detroit Tigers 12-11 in an afternoon contest in the American League.

The Dodgers, who have trimmed the Giants' lead since falling nine games back Aug. 1, blasted Cardinal pitching for 15 hits, including four each by Wes Parker and Willie Davis.

NATIONAL LEAGUE

Los Angeles	022 100 100—	6	15	0
St. Louis	021 000 020—	5	10	2

Downing 14-7, Brewer (8) and Sims; Gibson 10-10, Shaw (8) and Simmons.

AMERICAN LEAGUE

Detroit	232 000 211—	11	16	3
Boston	020 801 001—	12	17	1

Cain, Chance (4), Scherman (4), Denehy (6), Timmerman (8), Perranoski 1-5 (9) and Freehan; Lonborg, Bolin (3), Lee (7), Lyle 4-3 (8) and Montgomery. Home runs: Detroit — Horton (20th and 21st); Freehan (14th, 15th and 16th), Rodriguez (12th); Boston — Montgomery (2nd).

BILL WALKER

Horse racing anyone? And as this is the current pastime at Sandown, let the following be considered a bonus item strictly for the edification of all who care to become involved.

First, there will always be a quarrel here with any assertion that because some mutuel outsiders win some races, the racing therefore is not formful, or, as is often stated, that because a lot of favorites won it is "formful."

Because what is form?

It is simply the past performance of horses entered in a race. Nothing more.

Which naturally brings up the question: What is a favorite?

This is simply the horse that most bettors think, through their wagers, will win the race.

So there si a basic difference. And it does not necessarily follow that a form horse and a favorite are the same, or even interchangeable.

This lesson has been given before, but it bears repeating, because of the current meeting at Sandown, and is designed solely as a guide to the uninitiated.

The veteran losers can look after themselves. Maybe.

•

The point is that in a field of two-year-olds starting for the first time, there is no "form" as such. The only information available to the public is from workouts, stable rumors, friends of the owner, or class in breeding. Take your pick. Whether an odds-on favorite or a 20-1 shot wins such a race does not make either one the "form" horse, since there wasn't any real form to go on anyway.

Here is another f'rinstance, in a different vein, but one which is vividly recalled by your agent. Because it was a lesson well earned, and an example of good handicapping as taught by an old friend. The rewards were pleasant, too.

The horses in question were one named Evidently and the other Lesjack. Both horses had won previously at the meeting in exactly the same elapsed time. Evidently had subsequently lost another race, but this defeat had come on a slightly off track which, on past performance, the horse did not appear to favor. It also could be noted that Evidently was customarily a distance horse, and Lesjack a speed horse.

When they met this day the race distance was half a furlong longer than their previous starts, and Lesjack, the sprinter, was to start from the outside. Weights were comparable and the track fast.

Now putting all these things together, decide which was the "form" horse. Surely they figured very close together, all matters being considered.

Yet one horse went off at 15-1, the other at even money. The 15-1 shot, Evidently, won, and won fairly easily. Which simply means that the betting public had not read the "form" correctly.

•

In short, the added distance helped Evidently, and the outside post position did not favor Lesjack. And this is what the public did not read into that "form."

Beware, too, of the horse that has been trained on a private training track, or as the word is: "has been in the bushes." Perhaps only a couple of public track workouts are available. He might win at 50-1. But actually, in fact, if all his true form was known, he might well be the "form" horse.

Still confused? So often are handicappers who are seldom right more than 30 per cent of the time. And really a consensus on a racing form means little. Because so often one handicapper might be making two or more different selections under different names.

Actually, a good book on the subject is Bob Herbert's "Secrets of Handicapping," and he puts it this way:

"If twenty experts instead of five pick a horse to win, it doesn't increase his chances of winning any — it just lowers the odds."

So there! And not solely for the sake of argument either.

Because it's your money.

Seaboard's Rally Sinks Strathcona

Seaboard Construction staged a rousing final inning comeback Monday at Central Park and captured the Lower Island berth in the provincial senior men's "B" softball tournament.

Trailing 2-0, Seaboard banged out five hits to push across the needed runs in the bottom of the final inning and edge Strathcona Hotel 3-2.

It was the fourth game in a best-of-three series. One game ended in a 1-1 tie after nine innings.

Seaboard now will represent the Lower Island in the provincial tournament at Kelowna during the Labor Day weekend.

Strathcona was on the verge of an upset win. Geoff Hett, strongest in the clutch, was provided a 2-0 lead in the fourth when Roy Ste. St. Denis cracked a two-run homer.

Brian Grexton raised Strathcona's hopes by leading off with a single in the seventh.

Gary Clark doubled Grexton home. Pitcher Glen Bullen, who had relieved starter Barry Wilkin in the fourth, then scored Clarke with a solid single. Pinch-hitter Dan Wade kept things going with an infield smash and Bullen scored the winner on another single by Wayne Forland.

The same two teams now square off in a best-of-five series for the right to play Bates Construction in the Major Men's League final. First game will be played tonight, starting at 6:45, and the second on Thursday.

Strathcona	000 200 0—	2	5	1
Seaboard	000 000 3—	3	8	1

Geoff Hett, Bill Polz (7) and Wayne King; Barry Wilkin, Glen Bullen (4) and Muzz Smith. Home run: Strathcona—Roy St. Denis.

O.C. CRICKET

Surrey 111; Hampshire 148 for 2.

Derbyshire 272 for 6 declared and 70 for no wicket; Sussex 245.

Leicestershire 178; Essex 86 for 1.

Gloucestershire 213 and 210 for 8 declared; Worcestershire 87 and 51 for 3.

Nottingham 206 for 9 declared; Somerset 229 for 8.

Warwickshire 217 and 25 for 2; Middlesex 257.

Yorkshire 353 for 2 declared; Glamorgan 159, no runs for no wickets.

Northamptonshire 183 and 168; Kent 136 and 12 for 1.

Bell's Turn on Power To Gain B.C. Tourney

Bell's Men's Wear showed solid batting strength Monday to power their way into the provincial senior "C" men's softball tournament at Port Alberni next month.

Bell's banged out 11 hits to drop Labatts 9-4 and capture the Lower Island berth in the B.C. final. The Ernie Savoie-coached team was unbeaten in the eight-team, lower Island elimination tournament.

Outfielder Tom Bourne, with three hits; Bill Shortt, with a double and bases-empty home run, and John McKeachie, with two hits, sparked Bell's attack.

Two of the six hits off Bell hurlers Eric Peterson and Steve Ross were home runs. Skip Porteous connected in the sixth and Mike Watson walloped one in the seventh. Both came with the bases empty.

Bell's Men's Wear	201 231 0—	9	11	4
Labatts	000 201 1—	4	6	0

Eric Peterson, Steve Ross (4) and John Devlin; Bob Harris and Jack White, Andy Andrew (5).

Super Stocks Line Up For Challenge Series

Some of the fastest "super cars" in North America move on to the track at Western Speedway Wednesday for the start of the five-race "International Drivers' Challenge" series.

Starting at 7 p.m., this year's running of the annual series has drawn 48 drivers from throughout the Northwest and western Canadian provinces.

Last year, 47 super modified and sprint cars qualified for the Drivers' Challenge, which was won by Gary Ponzini of California. Ponzini has since moved up to U.S. Automobile Club competition and will not return to defend his title next year.

The fastest 24 cars from time trials will run in the feature race for 100 laps, with the winner picking up the valuable points en route to the over-all championship which offers a $1,000 first prize. The next fastest 24 cars will qualify for the "B" main event and will remain in contention for the over-all championship in a 50-lap race.

SATCHEL, SEVEN OTHERS INDUCTED . . . . . INTO BASEBALL HALL-OF-FAME

Proud Paige Pitches for Pilot's Post

COOPERSTOWN, N.Y. (AP) — Leroy Satchel Paige, formally inducted Monday into baseball's Hall of Fame described himself as "the proudest man on earth today" and put in his bid to become the first black manager in major league history.

"I could manage easy — I've been in baseball 40 years," Paige said after the formal induction ceremonies on the porch of the baseball library. "And I would want to manage."

But Paige expressed doubt whether any black can break the managerial color line now.

"I don't think the white is ready to listen to the colored yet," he said frankly. "That's why they're afraid to get a black manager — they're afraid everybody won't take orders from him."

As always, Paige refused to reveal his actual age — he is supposed to be 65 — and said: "I don't think we'll ever get that straightened out. I got my birth certificate with me, but they won't accept that."

Paige's induction as the first selected by a special committee to honor deserving players of the pre-1947 Negro Leagues overshadowed the honors also bestowed on seven others, six players and long-time executive George Weiss.

Other players inducted Monday were Dave Bancroft, Jake Beckley, Chick Hafey, Harry Hooper, Joe Kelley and Rube Marquard.

Beckley a pre-1900 star who played a record 2368 games as a first-baseman with Pittsburgh, Cincinnati and St. Louis, and Kelley, a pre-1900 outfielder with Baltimore Orioles who batted over .300 for 11 consecutive seasons, were honored posthumously.

Hooper, a slick-fielding outfielder, starred with Boston Red Sox from 1909 to 1920, while the power-hitting Hafey became famous as an outfield star with the St. Louis Cardinals about 45 years ago.

Marquard pitched 201 victories in his major league career, including 19 in a row for New York Giants in 1912. Bancroft was a shortstop star 50 years ago, playing with the Giants and Philadelphia Phillies.

Cable Crew Wins Opener

Victoria Cablevision defeated Esquimalt Combos 6-3 Monday night at Lochside Park to take a one-game lead in a best-of-three Lower Island junior women's softball elimination series.

Second game will be played Thursday at Bullen Park.

Lee Wallace checked Esquimalt on three hits to gain credit for the victory while teammates Wendy Granewall and Barbe Tribe supplied the batting power.

Miss Granewall connected for a three-run homer while Miss Tribe smacked a solo blast.

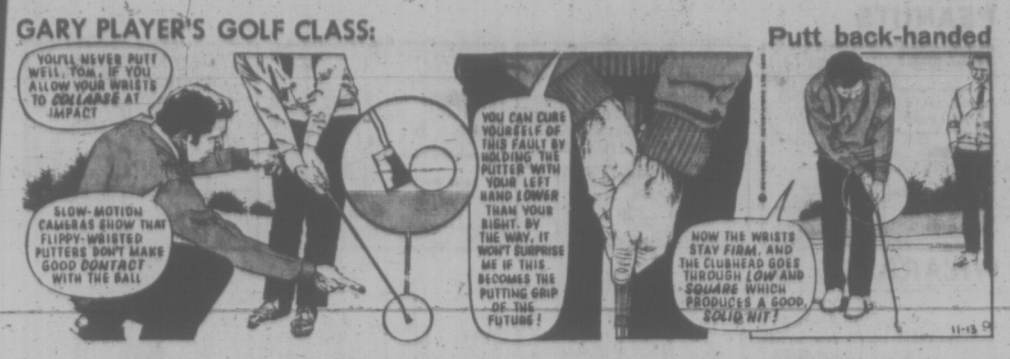

Mick's Sub-Par Effort Helps B.C. Take Charge

(Times News Service)

OAKFIELD, N.S. — The conditions around the 6,781-yard Oakfield golf course Monday reminded Dave Mick of Victoria Golf Club, and British Columbia's Willingdon Cup team was happy for the memory.

Wind was a dominating factor for most, but Mick, who "got a lot of practice playing in the wind at Victoria," was one of a handful not bothered by the elements.

Neither was B.C. teammate Bert Ticehurst.

Both carded one-under-par 72s to spark B.C. to a four-stroke lead at the halfway point of the 36-hole Willingdon Cup team competition.

Teammates Doug Roxburg added 75 and veteran John Russell contributed a 76 to B.C.'s total of 299, four ahead of Ontario.

Veteran Nick Weslock of Ontarion topped the field with a 71. Andre Gagne of Royal Quebec was the only other golfer to preak par. He also had a 72.

Westlock, four-time Canadian champion and eight-time winner of the Ontario crown, said the wind will separate the men from the boys.

Some competitors said they found the Oakfield greens dry and bumpy in some places and were leaving their putts short.

Ontario had a 299 total, not helped when former Canadian and U.S. amateur champion Gary Cowan of Kitchener ran into difficulty on the first hole and had to settle for a 75. Stu Hamilton of Brampton had a 77, and Killy Roberts of London added a 76 as Ontario finished five strokes ahead of third-place Nova Scotia.

Cowan took a seven on the first hole after his second shot got away and went to the left of the green. He required three more strokes to get back to the green.

"There is no way Cowan is going to start out at seven again," said Ben Parsons, non-playing captain of the B.C. team. "It's going to be hard to beat Ontario. Four strokes is nothing to them."

The Canadian amateur, with an entry field of 164, opens Wednesday. The four-day, 72-hole event runs until Saturday.

★ ★ ★

British Columbia (295)

Mick, Victoria	36-36—72
Roxburgh, Vancouver	38-37—75
Russell, Vancouver	40-36—76
Ticehurst, Vancouver	36-36—72

Ontario (299)

Cowan, Kitchener	38-37—75
Hamilton, Brampton	39-38—77
Roberts, London	38-38—76
Yeslock, Brantford	35-36—71
Total—299	

Nova Scotia (304)

MacLean, Dartmouth	40-40—80
MacLeod, N Glasgow	37-36—73
MacMillan, Kingston	40-37—77
Newell, Kingston	37-37—74
Total—304	

Manitoba (310)

Bannatyne, Winnipeg	38-40—78
Doyle, Winnipeg	42-36—78
Kruck, Winnipeg	38-42—80
McKenzie, Winnipeg	37-37—74

New Brunswick (311)

Chapman, Fredericton	38-39—77
Dickison, Saint John	40-39—79
Holbera, Campbellton	41-38—79
Myles, Westfield	39-37—76

Alberta (316)

Alexander, Calgary	40-37—77
Graham, Medicine Hat	41-43—84
Gray, Calgary	41-40—81
Silverberg, Calgary	39-35—74
Total—316	

Quebec (316)

Archambault, Laval	37-38—75
Gagne, Boischatel	37-35—72
Seeley, Hull	43-40—83
Slimpson, Ottawa	43-43—86

Prince Edward Island (317)

Boyles, Charlottetown	37-39—76
Dowling, Charlottetown	39-44—83
Irwin, Stanhope	36-39—75
Windsor, Cavendish	41-42—83

Saskatchewan (323)

Samford, Saskatoon	41-43—84
Folk, Saskatoon	43-36—79
Pinder, Saskatoon	41-41—82
Rich, Saskatoon	40-38—78

Newfoundland (330)

Lamb, St. John's	40-39—79
Ledrew, Corner Brook	44-45—89
Morrisey, Corner Brook	40-38—78
Stirling, Grand Falls	39-45—84
Total—330	

Invaders Show Early Strength

Visiting American golfers, as usual, are showing greatest early strength in the annual Pacific North West Seniors Golf Association tournament at Victoria Golf Club.

Americans won the annual international team match by a convincing 7½-2½ score Sunday, then picked off 10 of the 16 championship berths in Monday's 18-hole qualifying round.

Leading the way Monday were Max Hunter of Olympia, Wash., and a pair of former champions — Harry Givan and Bill Blakely. The three shared medallist honors with three-over-par 74s.

Four Victoria golfers, including three former champions, qualified for the championship.

THOMPSON MAKES IT

They included Bill Thompson, last year's champion; former winners Dr. George Bigelow and southpaw Pete McIntyre, and Gord Millin of Colwood.

Thompson and Millin both scored 75s, a stroke off the medal pace.

Low net honors in Monday's qualifying round went to George Black of Portland. The 14-handicapper qualified easily for the championship with a gross 76 and turned in a field-topping net 62.

Seattle golfers dominated the championship with six qualifiers. In addition to Givan, they were E. William Johnson, Ole Jensen, Bruce Shorts, Barry Wright and Ernie Ketcham.

Other qualifiers were Stewart Cooper and Jack Richardson of Vancouver and Dr. Mel Aspray, a former champion from Spokane.

SPORTS MENU

TONIGHT

HORSE RACING
5 p.m. — Sixth day, Vancouver Island meet, Sandown Park.

WRESTLING
8 p.m. — Five-bout professional card, Memorial Arena.

SOFTBALL
6:45 p.m. — Major Men's League, first game best-of-five semi-final series: Strathcona Hotel vs Seaboard, Central Park.
6:45 p.m. — Stuffy McGinnis Men's League, Langford Drywall vs Colwood Inn, Heywood Avenue Park.

WEDNESDAY

SOFTBALL
6:45 p.m. — Stuffy McGinnis Men's League executive-managers' all-star game, Heywood Avenue Park.

Windsor Shot Takes Honors

SOUTH MARCH, Ont. (CP) — Despite warm-weather heat mirages that made targets appear to move before the gunsights, a Windsor, Ont., rifleman scored 20 bullseyes in 20 shots to win the Macdougall match at the Dominion of Canada Rifle Assocation meet.

Jerry Ouellette won the event with a perfect 100 points, shooting prone from 200 and 500 yards, but the other two top competitors also had perfect scores — with one difference. Ouellette put 16 shots through the "V-bull."

In the Macdougall, Lt. C. D. Turney of New Westminster, was in second place, with a perfect score but only 14 V-bulls.

J. L. du Rand, from South Africa, unloaded 20 bulleyes with 14 in the V-bull.

BIG STEP BY ENGLAND TOWARDS TEST WIN

MANCHESTER, England (Reuter) — England batted with enterprise and then broke through the early Indian batting to take a long step towards victory on the fourth day of the second cricket test match Monday.

India, 65 for three wickets in their second innings at the close, resumed on the final day today 354 runs behind.

With opening batsman Brian Luckhurst contributing 101, England had earlier declared their second innings closed at 345 for three—a lead of 419 following their 174 runs advantage on first innings.

Pace bowler John Price started the Indian second innings slide by clean bowling Ashok Mankad for seven and Ajit Wadekar for nine.

Victoria Athletes Score at Calgary

CALGARY — One Canadian and five Alberta native records were topped at the Western Canada junior track and field championships during the weekend, but the five native marks probably won't stand.

Five Alberta records were set Sunday, but gusty winds were well over the four-mile-an-hour maximum allowed for record events.

B.C. athletes took 32 firsts in the two-day event. Albertans were second with 22 first-place finishes. Manitoba had 12 victories and Saskatchewan five.

Murray Keating of the Victoria Track Club was among the top athletes, winning the junior men's hammer throw with a heave of 46.12 metres and placing third in the discus.

GRANT BOLAND WINS

Allen Weicker of the Victoria Evergreen Track Club placed third in the juvenile men's 1,500-metres steeplechase with a time of 4:08, and finished second in the 800-metres at 1:55.9.

Grant Boland of the Victoria Mercuries raced to a winning time of 51.8 seconds in the midget men's 400-metres and was third in the 200-metre event. Jill Pelland of the Victoria Club was first in the junior women's 200-metre hurdles at 14.8 seconds, and ran third in the 100-metres hurdles.

Lynda May of the Evergreen Club was second in the junior women's javelin throw, while Lorna McHattie of VTC won the junior women's discus event with a toss of 37.02 metres. Miss McHattie finished third in the shot put.

Vicki Hammond of the Victoria Club placed second in the junior women's long jump, while Cheryl Blevins of the Mercuries was third in the 200-metres.

Randy Makalosky of Calgary set the Canadian record Saturday with a time of 48.5 seconds in the 800-metre run.

Pancho Loses First Match

TORONTO (CP) — Canadians and 11th-seeded Pancho Gonzales were the main casualties in first-round men's singles play Monday in the $70,000 Canadian Open tennis championships.

Five of the eight Canadians bowed in their opening matches to the tough international field. Gonzales was defeated 7-6, 6-3 by unseeded Haroon Rahim, a young Pakistani who turned pro three weeks ago.

The other three Canadians in the singles draw had byes until today's second round.

Mike Belkin of Toronto carried Ray Ruffels of Australia to three sets before Ruffels defeated the top-ranked Canadian 6-3, 2-6, 6-1.

FLORENCE CARPENTER TAKES 'A' TITLE

Visiting Bowlers Win Three

It was an all-Victoria duel for the "A" singles title, but visiting contestants captured three of five finals in the women's section of the annual Greater Victoria Lawn Bowling Association tournament.

Elsie Coutu of New Westminster captured the women's "B" final by defeating Hilda Brodrick 15-1, a Seattle pair won the doubles and rinks honors went to Nanaimo.

The Seattle combination of Pat Boehm and Priscilla Hudson defeated Burnside's Jessie Kinneard and Flora Martin 11-8 in the doubles final.

Nanaimo, skipped by Lil Coughtry and including Mrs. Brodrick, Olive Hemingway and Marge Jones, won the rinks competition with an 8-7 victory over a Burnside foursome skipped by Mrs. Kinneard

Vilsie Wright, Joan Turner and Bessie Jenkins of Vic West won the triples, defeating Mrs. Boehm, Mrs. Hudson and Joan Loeser of Seattle, 12-10.

Florence Carpenter of Lake Hil won the "A" singles, downing Jennie Bennett of Victoria 15-6.

71 DATSUN SALE CONTINUES

1600 4-DR. DELUXE
Radio, Side Mouldings, 4-Speed
SAVE $200

1600 4-DR. DELUXE
6,000 Miles, Balance of Warranty in Effect
SAVE $200

McCALLUM MOTORS
1101 Yates 386-6168

This advertisement is not published or displayed by the Liquor Control Board or by the Government of British Columbia.

THE BIGGEST CHAMPIONSHIP RACE--IN THE 18 YEAR HISTORY OF WESTERN SPEEDWAY IS TOMORROW — WEDNESDAY AUG. 11th!

THE 2ND ANNUAL

"INTERNATIONAL DRIVERS CHALLENGE"

FOR SUPER MODIFIEDS AND CAGED SPRINTS
THE FEATURE RACE 24 UNLIMITEDS FOR 100 CHAMPIONSHIP LAPS!
THE 'B' MAIN EVENT UP TO 24 UNLIMITEDS FOR 50 CHAMPIONSHIP LAPS!
THE FASTEST '48' SUPERS IN NORTH AMERICA

★ SALT LAKE CITY, UTAH
Ken Hamilton in 'The Pink Lady' — United States Short Track Champion!

★ ROSEVILLE, CALIFORNIA
Bill Des Champs. Nevada State Champion 1970!

★ SEATTLE, WASHINGTON
Gerry McLees. Wash. State Champion!

★ Ed Hopper, San Jose, Cal.
Don Snow, Pinole, Cal.
Earl Kelley, San Jose, Cal.
Gary Patterson, Stockton, Cal.
Jim Pittillo, Sacramento, Cal.
Joe Diaz, Morgan Hill, Cal.
Rick Henderson, Nascar Champ, Concord, Cal.

$17,600 CHAMPIONSHIP SERIES!

WED.--VICTORIA
THURS.--LANGLEY, B.C.
FRI.--SKAGIT, WASH.
SAT.--SKY VALLEY, WASH.
SUN.--SPANAWAY, WASH.

GATES OPEN--5 P.M.--TIME TRIALS--7 P.M.
CHAMPIONSHIP RACING--8 P.M.
UNLIMITED ENGINES! WINGS! MODIFIEDS!
SPRINT CARS! ROADSTERS! REAR ENGINE CARS!

ADULTS: $3.50 STUDENTS $2.00 CHILDREN: 50¢

WESTERN SPEEDWAY

★ VICTORIA'S ENTRIES!
Roy Smith, Tony Mortel, Dave Ferris and Albert Smith!

★ FROM PORTLAND, OREGON
Doug McGriff—From Stock Cars to Modifieds!

★ FORMER MIDGET CHAMPION
Bob McLees, Seattle, Wash.

★ CAMRA STARS, Tom Sneva, Norm Ellefson, Palmer Crowell, Bob Gregg!

PLUS MANY, MANY MORE!

MIDDLE-CLASS ANIMALS

MARMADUKE

"Keep you eyes open for a big dog. He's a real trouble-maker."

THE FAMILY CIRCUS

"Hang on, everybody -- we'll be there in an hour."

PEANUTS

WIZARD OF ID

APARTMENT 3-G

MISS PEACH

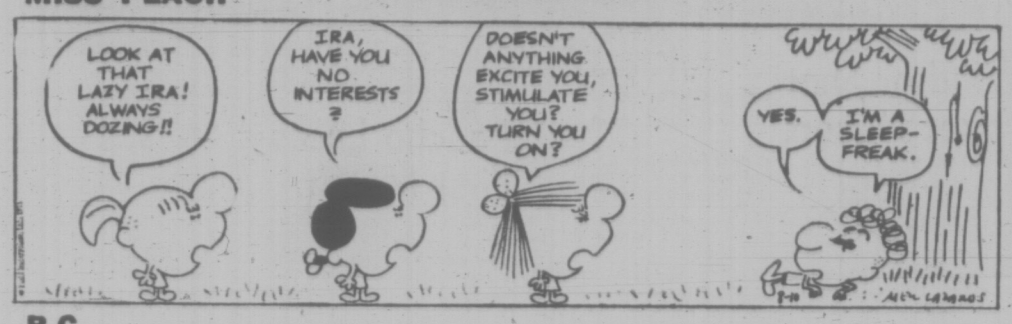

B.C.

EB AND FLO

BROOM-HILDA

SNOJOE

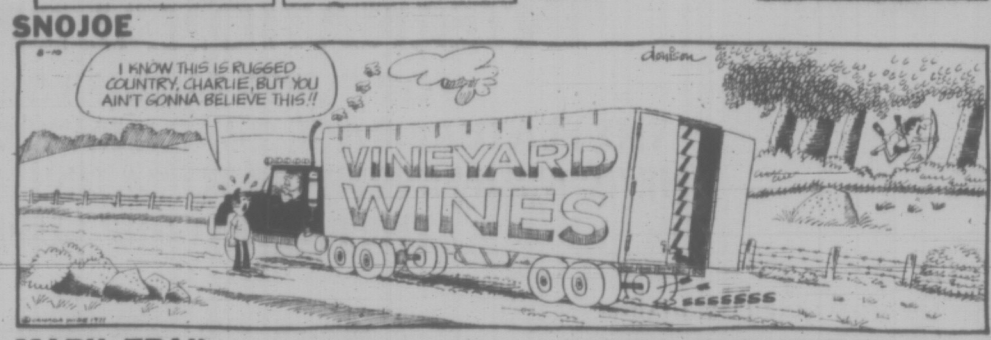

MARK TRAIL

NANCY

HOME GARDEN

Apartments Sport Flowers

By HILDA BEASTALL

An encouraging trend has been noticed this year in gardening projects around rented properties. One large apartment complex almost in the centre of the city features flowers in many of its patio garden plots, and it is a pleasant sight.

Hilda

After construction had ended, management planted shade trees around the inner courts and some basic shrub plantings on the street facing. Individual entrance plots were left for tenants' use.

As might be expected, some felt inspired to buy seeds and sow them; others bought bedding plants; and some ignored the opportunity.

Stimulated by visual inspiration provided by the beds of pink, white and blue petunias, by the patches of scarlet salvia now coming into a blaze, and pleased by the fragrance of delicately colored sweet peas, other tenants will likely find it difficult to resist participating in the scheme in future years.

Tucked away in one or two of less obvious of the plots are no doubt succulent lettuces, green onions and other ingredients for salads.

One tenant is raising one half dozen tomato plants, each in a large container. I noticed they spend the evening hours in a sunny west-facing window. Judging by their healthy fruiting appearance, it is possible they are put outdoors every day.

Herb plots are a popular feature of some apartment patio gardens. Here are healthy tasty additives for daily foods which might otherwise become monotonous by their limitations.

Parsley, mint and a plant or two of American or land cress make a worthwhile, inexpensive first planting in a small plot.

Parsley seed and the cress seed can be sown at once to produce pickings all winter. Both are highly nutritious as well as attractive and tasty in salads and sandwiches.

The ideal for an apartment complex having patio garden plots would be a combined, planned effort by tenants who were interested. While it may seem unfair that the non-participants would benefit, this would be inevitable.

In time, others would come into the scheme, contributing time, labor and ideas to the project, or perhaps plants or seeds.

The greatest difficulty to deal with would not be dissension, but inertia and disinterest.

KARPIN ON BRIDGE

By FRED KARPIN

A few centuries ago (back in 1934), Richard Frey and Howard Schenken won the Masters Pairs Championship. One of the deals which aided them in winning this event is the following. In retrospect, the hand is not a difficult one to play—once the hurdle of trick one has been overcome. Frey was the South declarer.

NORTH
♠ A 6 4
♡ K 9 8
◇ A 9 8 6 4 3
♣ 7

WEST
♠ 8 2
♡ J 10 6 5 3 2
◇ 5
♣ Q 9 8 3

EAST
♠ K J 10 9 7
♡ Q
◇ Q J 7
♣ K 10 5 2

SOUTH
♠ Q 5 3
♡ A 7 4
◇ K 10 2
♣ A J 6 4

The bidding:

South	West	North	East
1♣	Pass	1◇	1♠
Pass	Pass	3◇	Pass
3NT	Pass	Pass	Pass

Opening lead: Eight of ♠.

As this deal was replayed some dozen times during the evening, most North-South pairs arrived at a three-no-trump contract, with South becoming the declarer. West's opening lead was a spade, in response to East's overcall.

When the various South declarers chose to follow suit with a low spade from dummy, the contract was usually defeated: East, upon winning the trick with the king, shifted to a low club. Declarer now could not prevent East-West from making three club tricks, a diamond, and a spade.

The bidding sequence presented above occurred at Frey's table. With East having made a spade overcall, there was no doubt that he possessed the king of spades. It was equally apparent that if a low spade were played from dummy at trick one, South's queen would be promoted into a winner.

But Frey realized at once that there was a grave danger that East, if he were permitted to capture the opening lead with the king of spades, might well shift to a club at trick two. After all, with West opening the eight of spades, East would know that South possessed the spade queen, and East would recognize the futility of continuing spades.

So Frey, seeing the necessity of establishing the diamond suit before the opponents' could establish their club suit, won the opening lead with dummy's spade ace. He then led a diamond to his king (east put up the jack), after which he returned the diamond ten. When West discarded a heart, a low diamond was played from dummy, east's queen winning. Declarer now had his contracted-for nine tricks: one spade, two hearts, five diamonds, and one club.

In think the reader will agree that the hand is not a difficult one to play, whether the game is rubber bridge or duplicate, if one's primary concern is the fulfillment of his contract; and, of course, if one takes the time to count his tricks.

fun with figures

By J.A.H. HUNTER

There are lots of them about, but mostly they're quite harmless.

Each distinct letter in the addition stands for a particular but different digit. What's the NUT?

```
  T U T
  T U T
      A
  -----
  N U T
```

(Answer tomorrow)

Yesterday's answer: Salary $8045.

Mr. Hunter answers all queries: ideas welcomed.

CRYPTIC CROSSWORD

ANSWER TO MONDAY'S PUZZLE

ACROSS
3 Indian Ink
8 Lent
9 Speed trap
10 Creeps
11 Clear
14 Hails
15 Dent
16 Mufti
18 Aria
20 Niece
21 Stows
24 Seared
25 Takes over
26 Main
27 Pastorale

DOWN
1 Blockhead
2 Enteritis
4 Nips
5 Ideal
6 Not bad
7 Near
9 Spasm
11 Cuffs
12 Rehearsal
13 Attendant
17 Inner
19 At rest
22 Wooer
23 Saga

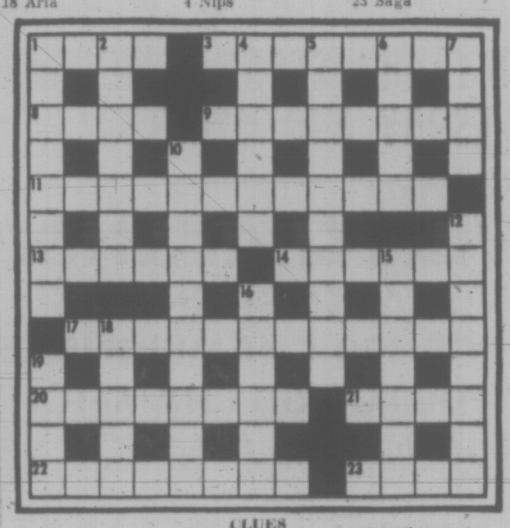

CLUES

ACROSS
1 Got ready to drive (4)
3 A suggestion that is also out of order after some support (8)
8 At which pedestrians exercise restraint, we hear (4)
9 A sweeper goes round everything when the dancers leave here (4-4)
11 They are presented for the benefit of stall-holders! (12)
13 Metro going to the East — a long way away (6)
14 A game designed for those who wish to change sides! (6)
17 No factors can be found for these first-rate popular songs (5, 7)
20 Spoilt child comes around and offers some opposition (8)
21 Give the starting signal, we hear, for making pudding! (4)
22 An outstanding position for the would-be entrant (4-4)
23 The poetic content of an al-fresco design (4)

DOWN
1 Leave some to do their share in the enterprise (4-4)
2 Part of a sound system to thwart a murder (7)
4 Manuscript attached to genuine monarchies (6)
5 Instances of this will be found in pop, madam! (10)
6 An inclination to shoulder arms (5)
7 Proceed in a halting way, being weak-kneed (4)
10 They would be out of place in a music store! (10)
12 Periodic payments for boarding-houses (8)
15 He opposes change, and it's not easy to kill him off (3-4)
16 Remain intrinsically firm at home in this place (6)
18 Famous lover needing capital and nothing more (5)
19 Dangerous chemical — a hundred needing help all round (4)

SOLUTION WEDNESDAY

TINY PROBLEMS HANDLED

SAN FRANCISCO (UPI) — San Francisco police this week showed off a model of its latest car, complete with a variety of equipment to handle every emergency.

Included was a package of diapers in the trunk in case an officer has to deliver a child.

EXHIBITION PARK RESULTS, ENTRIES

First Race — $1,550, claiming, three- and four-year-olds, one and one-sixteenth miles:
King of the Bushes (Frazier) $4.70 $3.10 $2.40
Chilnicht (Chabara) 12.00 7.50
Willies Phantasy (R. Arnold) 2.70
Also ran: White Winter, Sir Willoughby, Winsome Honey, Multispeed, Quadra, Dandy Roman, Conak. Time 1:48.

Quinella paid $59.40.

Second Race — $1,550, claiming, two-year-olds, about six furlongs:
Queen of Paris (McMahon) $7.30 $4.40 $2.50
Turk's Lynne (Sandoval) 7.00 3.20
Alice Bea Fleet (Frazier) 2.20
Also ran: Special Quality, Little Rondi, Some Dancer, Love to Fly, New Princess, Majuka, Alderberry. Time 1:14 3-5.

Third Race — $1,550, claiming, three year-olds, one and one-sixteenth miles:
Saanich Spree (K. Smith) $135.80 $22.90 $7.40
Prince of Power (Rhodes) 3.20 2.80
Willindium (Samuels) 3.50
Also ran: Gine Lizzie, Fiery Hope, Keen Dee, Jimhan, Rosie Lu San, Big Bad Buddy. Time 1:49 2-5.

Fourth Race — $1,500, claiming, three and four-year-olds, six and one-half furlongs:
Bold Cookie (R. Arnold) $8.20 $4.00 $3.50
B.C. Hustler (Inda) 3.50 3.00
Miss Mount (McLeod) 6.10
Also ran: Vance's Girl, Fair Verdict, This Is It, Nee Nee J, Bubbling Note, Ture Shot, Apollo Mac. Time: 1:20 1-5.

Exacta paid $50.70.

Fifth Race — $1,800, claiming, three-year-olds, six and one-half furlongs:
Royal Deal (Olguin) $3.50 $3.40 $2.20
Dilly Shot (K. Smith) 5.00 3.60
Pompey's Pillar (R. Arnold) 2.80
Also ran: Janmarie, Xplore, Aldergrove, Lone Chevalier, Music Melody. Time: 1:18 3-5.

Sixth Race — $1,700, claiming, three-years-old and up, six and one-half furlongs:
Court Request (Cuthbertson) $5.60 $3.80 $2.60
Mister Hawk (Frazier) 6.90 4.40
Exempt (Wall) 3.20
Also ran: Peter Pit, Crazy Fox, Gellatly Point, Man in Silk, Sheila's Vickie, Golden Fluff, Canadian Brue. Time: 1:18 3-5.

Exacta paid $48.50.

Seventh Race — $1,800, claiming, three-year-olds and up, one and one-sixteenth mile:
Four And Score (Furlong) $28.10 $11.90 $6.70
Steal The Mon (Inda) 5.20 3.60
Gail's Beauty (Brownell) 4.70
Also ran: Brew Lea, Supreme Trust, Dixie Gedi, Kateminuk, Azulikeit, Tomahawk Brave. Time: 1:46 1-5.

Eighth Race — $3,150-added, "The Cinderella Handicap", two-year-old fillies, six and one-half furlongs:
Timber Music (McMahon) $3.20 $2.40 $2.30
Axlemore (Olguin) 2.70 2.30
Mde Lie (Inda) 3.80
Also ran: Caledonia Miss, Patti Ruth, Siam Cat, Aurancilah, Regal Sparkle, Play Shot, Shalom O'Hara. Time: 1:18 2-5.

Ninth Race — $1,500, claiming, three-year-olds and up, six and one-half furlongs:
Turth Rex (Brownell) $10.90 $4.50 $3.80
A La Victorie (Frazier) 3.00 2.60
Pidges Pride (Estapper) 3.30
Also ran: Duchess Mac, Concise Answer, Shant Shoot, Lucky Warrior, Ace's Money, Arigato, Stetson Ed. Time: 1:18 4-5.
Quinella paid $12.40.

FIRST RACE—claiming, $1,550, for three-year-olds, six and one-half furlongs:
Hot En Tot (Wall) 112
King Galaxy (No boy) 112
T. E. Pride (no boy) 112
Glavire (McLeod) 112
Black Orbit (Cuthbertson) 117
Petite Mungo (J. Arnold) 112
Cottage Queen (Sales) 112
Little Maggie (Sandoval) 112
Gamblers Beauty (Rog. Olguin) 112
We Can Do (no boy) 112
Also eligible:
Darcy Destiny (Frazier) 112
Irish Clipper (Chabara) 117
Joe Fosta (Estapper) 117
Meadowmander (K. Smith) 112

SECOND RACE — Claiming, $1,700, for two-year-olds, Canadian, about six furlongs:
King Beauty (Gilbert) 118
Win A Shot (Chabara) 118
Flashy Form (Sales) 118
Bunny's Sister (R. Arnold) 115
Valdel (No Boy) 115
Geat Guns Rose (J. Arnold) 118
Royal Express (Rog. Olguin) 118
Bright Britches (K. Smith) 115
Shawnex (Estapper) 118
Patients Chart (Frazier) 115
Also eligible:
Bossie Lad (Sales) 118
Ruby's Pirate (Sandoval) 115
Lory Brand (Cuthbertson) 113
Brenna (McMahon) 118

THIRD RACE — Claiming, $1,550, for three- and four-year-olds, six and one-half furlongs:
Brier Road (Gilbert) 119
Test Me (Sales) 113
Restnot (Brownell) 111
Reuben Sandwich (No Boy) 122
Teroba (R. Arnold) 106
Tonga Con (McMahon) 119
Regal Regalie (Frazier) 111
Dicks Treasure (McLeod) 106
National Final (J. Arnold) 111
Roberts Bank (Wall) 111
Also eligible:
Tricky Babe (Sandoval) 111
Polly Nullah (J. Arnold) 119
Enjoyable (Chabara) 111

FOURTH RACE—claiming, $1,550, for three and four-year-olds, mile and one-sixteenth:
Falarons Rigel (Chabara) 117
Billie Cheri (Wall) 114
Jordans Turn (Frazier) 114
Braid Hills (no boy) 114
O'Meares Pride (J. Arnold) 109
Table Hewk (Sales) 114
Flying Native (Brownell) 109
Sisters Princess (R. Arnold) 109
Roman Brown (McMahon) 109
White Cap Runner (Rog. Olguin) 114
Also eligible:
Empire Prince (Samuels) 104

FIFTH RACE—claiming, $1,800, for three-year-olds and up, six and one-half furlongs:
Weeks Supply (Rog. Olguin) 120
Pee Sights (Wall) 114
D's Choice (Samuels) 110
Peters Pence (J. Arnold) 116
a-Lockset (Frazier) 116
Klopovile (Sandoval) 118
a-Top Story (Frazier) 112
A-entry.

SIXTH RACE — Claiming, $1,800, for three-year-olds and up, one and one-eighth miles:
Mo Pego (K. Smith) 110
Torrid Tracy (Sales) 116
Near Burns (Cuthbertson) 118
Carmelios Diamond (no boy) 106
Bold Bruce (Chabara) 111
Hard to Reason (Frazier) 115
Clear Dell (McMahon) 114
Sangs Son (Wall) 118
Swift Scot (no boy) 110
Sailor Sioux (McLeod) 107
Also eligible:
Jubies Sister (Brownell) 106
Balabrown (Samuels) 105
Handsome Chief (Estapper) 111

SEVENTH RACE — Allowance, $1,900, for three-year-olds, six and one-half furlongs:
a-Thunder Story (Rog. Olguin) 115
Lucky Larch (no boy) 115
Beau Cecil (Frazier) 117
Ground Flight (Cuthbertson) 122
Pixie Piper (Chabara) 112
Raclyaro (R. Arnold) 114
a-Major Trent (Rog. Olguin) 114
First Follor (J. Arnold) 117
Coral Isle (Frazier) 122
Dancer Cort (McMahon) 117
a-Entry.

EIGHTH RACE — Claiming, $1,550, for three-year-olds and up, one and one-sixteenth miles:
Powers Creek (Rog. Olguin) 122
Woody Nile (McMahon) 114
Kings Invader (Rhodes) 112
Noren J. (Estapper)
Satins Kin (Wall) 122
Apologue (J. Arnold) 117
Indian Painting (Gilbert) 119
Mimic (K. Smith) 122
Fairest Chief (Sandoval)
Alibubba (McLeod) 114
Also eligible:
Patterbum (Cuthbertson) 119
Shibabi (Rog. Olguin)

PEARSON
3388 Douglas 386-3431
SELLS
BOATS

TRAIL OUSTS CITY CLUB . . . . . IN B.C. TOURNEY

Battery Switch Jolts Victoria

NORTH VANCOUVER — Victoria's American League All-Stars from Allenby Park stepped on the wrong "Trail" once too often in the B.C Little League baseball championships.

Defending provincial champion, Trail eliminated Victoria by rolling to a 6-3 decision Monday.

Trail had beaten Victoria 2-1 earlier in the double-knockout tournament. Forest Hill of Vancouver, which had dropped the Trail team into the losers' bracket Sunday, and Whalley are unbeaten.

Trail's "battery" had too much of a two-way charge for Victoria. Winning Pitcher Rick Cescon and catcher Rick Melatini, who switched positions in the third inning, combined to check Americans on five hits.

In addition, both Cescon and Melatini sparkled at the plate. Cescon cranked out three singles and drove in two runs while Melatini went two-for-two and also drove in a pair of runs.

Victoria	011 001—	3	5 2
Trail	032 01x—	6	8 0

Steve Ray, Jim Jackson (5) and Russ Reynolds; Rick Cescon, Mike Melatini (3) and Melatini, Cescon (3).

Discover the extras in Old Stock

extra flavour-extra smoothness
extra satisfaction

These are the extras you'll discover every time you open a bottle of O'Keefe's Extra Old Stock. The result of a unique blending of finest ingredients brewed with extra care—extra time. Extra Old Stock is brewed much longer and aged to full maturity to bring you a beer that combines extra flavour with unmatched smoothness. Try it. Stock up with Old Stock today and discover extra flavour, extra smoothness, extra satisfaction.

O'Keefe's Extra Old Stock Malt Liquor

This advertisement is not published or displayed by the Liquor Control Board or the government of British Columbia.

CUSTOM SALE

the Bay

THERE'S MORE FOR YOU DOWNTOWN

RE-UPHOLSTERY

Choose custom re-upholstery in Nylon Tweed, velvet or jacquard fabrics in plain print tweed, damask look jacquard patterns. We pick up your suite and return it to you. Prices quoted above are based on standard size suites.

Prices include labour and all materials.

Draperies, Victoria, fourth

	CHAIRS	SOFAS
GROUP A	$89	$169
GROUP B	$99	$189
GROUP C	$109	$209

SLIPCOVERS

Choose from a wide range of long-lasting, durable and decorative fabrics, expertly tailored into slipcovers. Skirts and accessories are tailored to your specifications. We will pick up and deliver your furniture. All colours available in both plains and prints.

Prices include labour and all materials.

Draperies, Victoria, fourth

	2-PCE SOFA	CHAIR
GROUP A	118.99	43.99
GROUP B	128.99	47.99
GROUP C	138.99	51.99
GROUP D	148.99	56.99

Hudson's Bay Company
INCORPORATED 2ND MAY 1670

Use Your Convenient Bay All-Purpose Account

DIAL 385-1311

DAILY STORE HOURS 9:30 A.M. 'TIL 6 P.M.
OPEN THURSDAY AND FRIDAY 'TIL 9:30 P.M.

FREE PARKING

FOUR-DAY WEEK GETS BOOST

WASHINGTON (WP) — Sen Marlowe W. Cook (R-Ky.) has introduced legislation to "clear the way for firms with government contracts exceeding $10,000 to implement a four-day work week.

The Wealsh-Healey Act and the Contract Work Hours Standard Act require employers to pay overtime wages for all work in excess of eight hours a day. Most four-day work week proposals provide for four, 10-hour days.

Cook said these two laws have been barriers to widespread adoption of a four-day week. He said there are about 350 firms experimenting with the four-day week. He said Chrysler Corp., with 120,000 employees, is studying the four-day week and the United Steelworkers has added the four-day week to its bargaining goals.

Arab Communists Can't Gain Hold

CAIRO (AP) — Communist infiltration in the Arab world is a mixture of success and failure. It has given the Russians a big voice in the area, but it hasn't done the Arab Communists any good.

For 15 years the Soviet Union has been the main supplier of arms to many Arab states. Thousands of Soviet technicians, army officers and diplomats roam about freely in some Arab countries.

The Soviets have undertaken mammoth construction schemes in Egypt and Syria. Egypt's billion-dollar Aswan High Dam, its near-billion-dollar iron and steel project at Helwan are examples.

The Soviets have gained strong footholds in the Middle East and at the northern gates of the African continent. But there is a growing trend in the Middle East toward rejecting local Communists, their ideology as well as their physical presence.

The 74-hour Communist coup in Sudan last month aroused so much resentment in Egypt and Libya that vigorous efforts were quickly mobilized to quench it. After Maj.-Gen. Jaafar el-Nimeiri was restored to power, he ordered a ruthless hunt for all Communists in his country.

FAILURE WEAKENS

Sudan's Communist party although officially banned, counted more than 20,000 followers and was considered the largest and best organized in Africa and the Middle East. The failure of the coup has reduced its strength substantially.

El-Nimeiri's crackdown on the Communists and his execution of the Sudanese party's top leaders angered Moscow, which attacked el-Nimeiri violently in its newspapers. El-Nimeiri expelled Soviet and Bulgarian diplomats from his country, recalled his ambassador to the two Communist countries and sent his defence minister to Peking to discuss economic and military aid, previously supplied by Moscow.

At the onset of the coup, the Soviet ambassador to Egypt, Vladimir Vinogradov, was reported to have called on President Anwar Sadat and urged him to support the rebels. Sadat is said to have reacted angrily, telling the ambassador he could never do so.

Hours later, Boris Ponomarev, a secretary of the Soviet Communist party, met Sadat in Cairo and again appealed for support for the coup. Informed sources say Sadat replied that communism could never be accepted in the Arab world, and he would fight it unflinchingly.

Because its stakes in the Arab world are high, the Soviet Union seems to have toned down attacks on el-Nimeiri and pressure on Sadat, and decided to drift with the Arab currents for the moment. Experienced observers of Communist trends in the Middle East say Moscow has always realized the futility of trying to implant communism in the Arab mentality, which is basically religious and conventional.

the Bay

The Bay's Semi-Annual

HOMEFASHION SALE

continues through August 21st

RIBS

The most fitting sweater you can wear, and shaped to pull together the new look with pants, skirts. Two great rib knit, long sleeve styles in easy-care, washable acrylic. Sizes S.M.L.

Sale, each

5.49

(A) **THE COWL.** Wear as a high turtle or a hood! In beige, brown, black, red.

(B) **THE BASIC TURTLE.** In red, black, wine, navy.

Fashion Accessories:
DOWNTOWN, LOUGHEED, RICHMOND, VICTORIA

Birthstone Rings

DRAMATIC 1/3 SAVING

Choose from genuine natural stones including opals, black Alaska diamonds (hematite) and cultured pearls. Natural looking fake-believes and synthetic emeralds, rubies, sapphires, garnets, topaz. All beautifully mounted in 10 kt. gold.

Sale, each

$20 to $50

Reg. $30 Sale, ea. $20 | Reg. $40 Sale, ea. 26.66 | Reg. 42.50 Sale, ea. 28.33 | Reg. $45 Sale, ea. $30 | Reg. $45 Sale, ea. $30

Reg. $45 Sale, ea. $30 | Reg. $45 Sale, ea. $30 | Reg. $55 Sale, ea. 36.66 | Reg. $75 Sale, ea. $50 | Reg. $75 Sale, ea. $50

Jewellery:
DOWNTOWN, LOUGHEED, RICHMOND, VICTORIA

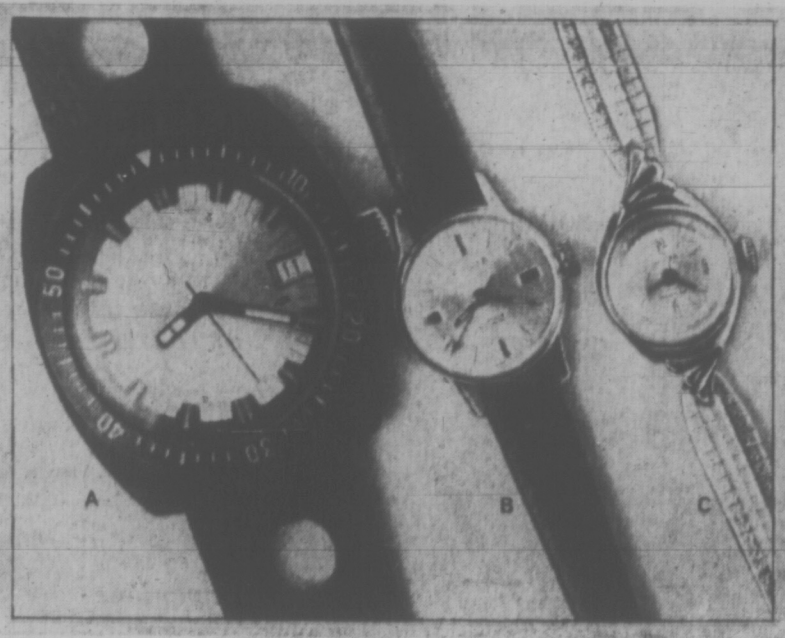

Men's and Women's

WATCHES

Sale, each 19.99

(A) **MEN'S DIVER'S WATCH** is waterproof and tested to 150 ft. pressure. Has interchangeable bezels, 31 day calendar, rubberized strap.

(B) **NURSES' WATCH** with sweep second hand and leather strap.

(C) **WOMEN'S FASHION WATCHES** with yellow or white metal cases and bracelet.

Watches: DOWNTOWN, LOUGHEED, RICHMOND, VICTORIA

Hudson's Bay Company

the Bay

Mademoiselle Tresses

"REBEL"

. . . caps off the busy Summer life you lead with nary a care. Wash and wear 100% Dynel wig is permanently shaped and waved into a flattering, pert short shag, with short sides, longer hair on top. From Mademoiselle Tresses, in a complete range of natural hair tones.

Sale, each **13.89**

VERSATILE WIGLET

. . . the answer if all you want is a little extra curl here or there. 100% Kanekalon rinses out in the sink, dries quickly, attaches to your own hairdo with its own comb. Natural hair colours galore . . . come choose the one that matches, today.

Sale, each **9.89**

PERSONAL SHOPPING ONLY, PLEASE

Wig Bar, Main Floor, DOWNTOWN, also LOUGHEED, RICHMOND, VICTORIA

Hudson's Bay Company

DIAL 385-1311

DAILY STORE HOURS 9:30 A.M. 'TIL 6 P.M.
THURSDAY AND FRIDAY 'TIL 9:30 P.M.

THERE'S MORE FOR YOU DOWNTOWN

Local News
Family Section

Victoria Daily Times

VICTORIA, B.C., TUESDAY, AUGUST 10, 1971 —PAGE 17

Second Section
Pages 17-28

Victorians Keep Their Cool While Sun Sizzles

The heat wave broils along, but Victorians appear to be taking the sizzling placidly.

Although fire danger continues to mount, inquiries today revealed no water shortage, no health problems — and perhaps most surprising, beer sales at normal levels.

Weatherman Allan McQuarrie said the hot, dry weather is likely to continue for at least a few days, with temperatures in the mid to high 80s. Monday's high was 87.

●

Overnight temperatures are dropping to the mid-50s, he said, as the peninsula is cooled by shifting westerly winds off the strait.

City engineer Bill Hooson reports no problems with the municipal water supply, with the Greater Victoria Water Board's new dam and tunnel facilities in operation. Beach fires along Dallas Road continue to provide a minor irritant, flaring up at night to call out the fire department.

The city's weed-control program is checking the danger of fires in vacant lots, and in parks the sun worshippers are sticking to public areas where they post little fire hazard.

●

The Metropolitan Board of Health reports "no problems at all" related to the heat wave.

In the wake of the beer drought caused by strikes at mainland brewers, the Liquor Control Board and area pubs say supplies are back to normal and demand is much the same as usual for the spring-to-fall period.

A HOLE IN THE HOSE means fun for the kids on a hot day. Mark Dennis, 4, and Meurriel Kvarv, 6, cavort in the spray in Central Park. (Bill Halkett photo.)

One hotel manager has noticed an appreciable increase in "off sales" — beer sold by the case over the counter. It costs a dollar more but it's cool and avoids a trip to the liquor store, he said.

"The people in the beer parlor are as lethargic as people working in offices," he said. "They drop in and sort of sip, but I have an idea more people are doing their beer drinking in the backyard."

Saanich firemen checked the scene of Sunday's fire on the west slope of Mount Douglas this morning and found no hot spots.

St. Joseph's Hospital is treating four or five cases of heat prostration daily, mostly elderly people who are overdressed, a spokesman said. There have been no admissions.

And it may be some comfort to know it was 121 degrees at Furnace Creek in Death Valley, Calif., Monday. And there's no shade.

Rigid Controls Police Sunro's Strait Dumping

Sunro mine near Jordan River has been issued a permit to discharge up to a million gallons of tailings a day into Juan de Fuca Strait — if it meets stiff new controls.

Toughest of the new conditions requires the tailings be discharged at a depth of 40 feet below the lowest tide line. This will mean a discharge pipe reaching an estimated 1,500 feet into the strait.

The company, Dison Development Ltd. of Vancouver, had earlier proposed the end of its discharge pipe be just below the surface at lowest tide.

* * *

Other conditions require Dison to pay for an independent firm to monitor the tailings and report directly to the Pollution Control Branch. The branch must first approve the choice of firm.

Traces of copper, lead, zinc, chromium, cadmium and silver in the tailings must not total more than one part per million.

Cyanide, sometimes used in the extraction process, must not total more than .1 parts per million in the tailings.

* * *

Tailings, which are the crushed rock and water left after the mineral-bearing ore has been processed, must contain no more than 25 per cent solids.

The company must build an emergency spill basin before it starts mining and also launch a sampling and surveillance phase which will establish sea life and its condition at the discharge point before it starts. The second phase will measure any changes.

Dison must post $12,000 in security with the Pollution Control Branch within six months or before it starts operations. It could be forfeited if the company fails to meet the permit's terms.

* * *

William Venables, the provincial director of pollution control, had rejected a permit application by the company June 1. Dison appealed to the Pollution Control Board and following a public hearing June 30, the board upheld the appeal because it said the company had shown a willingness to improve on pollution control steps.

The board instructed Venables to issue Dison a discharge permit but to include all the standards and controls he felt necessary. The permit, with the new conditions, was sent by registered mail to Dison Monday and company officers were studying it this morning.

* * *

A number of people and groups have opposed issuing the discharge permit. Residents at Jordan River have argued that tailings from the mine polluted beaches, fishermen have said the cloudy waters produced would hurt fishing and both health and recreation officials within the provincial government argued against the mine at the appeal hearing.

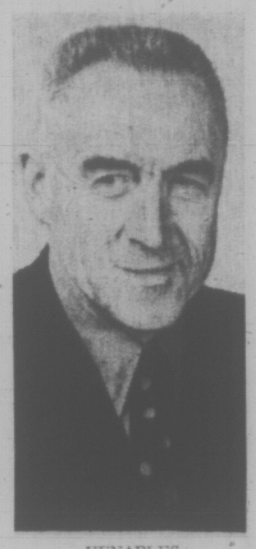

VENABLES
. . . named conditions

At the same time, the men who would be hired by Sunro have argued for the economic benefits it would bring.

One of the important changes the permit calls for is relocation of the discharge pipe. It would run into the strait about 1,000 feet west of where the company had first proposed.

While it puts it closer to the mouth of Jordan River, it also takes advantage of the coastal contours to put the end of the pipe further into the strait.

Permit conditions also require Dison to install an automatic alarm on the disposal system, to monitor flows daily, submit comprehensive reports and avoid any discharge into Jordan River or any other watercourse.

The Pollution Control Branch issued no statement on the permit but explained the conditions in response to reporters' questions.

Securities Man Admits Theft Of $95,711

A securities manager who pleaded guilty to 70 counts of theft involving $95,711 was remanded in custody today by Judge William Ostler.

Ostler denied continuance of $10,000 bail for Stephen Terrence Garland, 32, of 3530 Midland and remanded him until Thursday for pre-sentence report and sentence.

The charges involved theft by conversion of shares, coupons, bonds and secured notes.

Garland was charged June 17 with 36 counts totalling $46,827. The other 34 counts were waived to Victoria from Alberta.

Garland is the former Victoria branch manager of McLeod, Young, Weir and Company.

A Victoria policeman testified that the accused was a salesman from 1965-68 for the brokerage house in Calgary and during the time sold the items in various banks in the city, keeping the funds.

The officer said 25 counts involved investment certificates belonging to Margaret Lamont of Calgary and worth $40,050.96.

Another eight counts, the officer said, involved items worth $7,833.26 belonging to Mrs. Lamont's son, Clark, and another count involving a $1,000.22 item which belonged to Lucille Whitelaw of Calgary.

Items listed in the charges included securities issued by RoyNat Ltd., Alberta Gas Trunk Line, Government of Canada, Utica Mines Ltd. and Husky Oil of Canada.

The 34 Alberta counts were read for the first time against Garland today but he was already on remand since facing the 36 counts in Victoria.

The police officer said Garland was transferred to Victoria from Calgary with the same company in early 1969, becoming a resident manager operating with a B.C. government securities licence.

Between May 1969 and May 1971, the officer said, the offences were committed using the same method as the previous ones in Calgary.

Thirty-three counts involved investment certificates of Lucille Whitelaw worth about $36,000. The other three involved items of Margaret Lamont of about $10,000.

The total of the Victoria counts was $46,827.

PARITY SOUGHT WITH VANCOUVER

Firemen, City Meet Mediator Friday

Both sides in the city fire-fighters contract dispute will meet Friday with mediation officer Clark Gilmour, according to City Manager Bill Hooson's office.

The Victoria local of the International Association of Fire Fighters has been seeking the same goal as policemen — pay parity with their Vancouver and lower mainland counterparts.

Contracts covering fire fighters are also open in Saanich and Oak Bay.

Greater Victoria policemen were unsuccessful in gaining pay parity but did narrow the gap in the 15-month contract providing for an 18.2 per cent salary increase on the first-class constable classification, or $133 a month.

Victoria area police were $34 a month behind their Vancouver area counterparts last year. As a result of the 1971 agreement in the Vancouver area and the 15-month contract here which expires March 31, the gap is narrowed to $26 a month although the mainland contracts run out three months earlier and the final stage of the salary increase occurred six months earlier than in Victoria.

"We are optimistic the city will deal with us in the same manner and give us the same offer," Fred (Whitey) Severson, president of the Victoria local of the International Association of Fire Fighters, said today.

Asked if he meant the 18.2 per cent or the $133, he said "in dollars." But he added this was just his personal opinion and "whether the membership will accept is something else."

Victoria, Saanich and Oak Bay fire fighters earn $691 a month at the first-class fire fighter classification, which requires at least five years experience, said Severson.

Vancouver area fire fighters have recently negotiated new contracts providing for $849 a month in this classification. The contracts expire at the end of this year. Last year's rate was $724.

Severson said the gap between the Victoria and Vancouver areas was $33 a month before the mainland settlements.

If an identical dollar increase to the Greater Victoria police settlement was made and accepted, this would reduce the gap to $25 a month.

"The city says we are not the size of Vancouver," Severson said, but he added that Coquitlam, New Westminster, Richmond, Delta, North Vancouver, West Vancouver, Burnaby and Surrey "do have parity with Vancouver and this was achieved in bargaining not arbitration."

Friday's meeting with Gilmour is the third one to be held.

Severson said a letter of intent that the Victoria settlement be granted has been signed by both sides in Oak Bay.

In Saanich, no negotiations have taken place as both sides see how the Victoria dispute progresses.

MAN SAVED FROM LAKE

A swimmer was pulled unconscious from Durrance Lake Monday night and revived by friends, Sidney RCMP said today.

Police said Gordon W. Allen, 583 - Forward Drive, yelled for help when he got into difficulty while swimming about 11:30 p.m.

He was pulled out unconscious and given artificial respiration.

The man had revived by the time police and an ambulance arrived, RCMP said.

Mountain Fire Extinguished

A two-acre fire on the side of Flag Mountain in Metchosin was extinguished Monday afternoon by a Canso water bomber and two pumper trucks.

Metchosin volunteer fire department and the B.C. Forest Service controlled the blaze by 5 p.m.

The fire was mostly in dry moss.

Peace Advocate Slated to Speak

Dr. James G. Endicott, chairman of the Canadian Peace Council and World Council of Peace representative, will be in Victoria Friday to speak at a public meeting in the Inn, 1526 Cook, at 8 p.m.

Endicott, who lives in Toronto, will visit Victoria after attending the World Conference of the Japan Council against A and H Bombs, being held in Tokyo.

arthur mayse

YOU WILL RECALL THAT our long, hot summer hesitated in its course a couple of weeks ago. That's it, I said to myself. The year has turned, the heat-wave is over, and from here on out, it's a downhill haul.

The signs of change were plain to be seen. Cotton-wool fog banks along the Olympic and San Juan coasts each morning. A spattering shower or two, quickly arrived and soon over. Once a few wicked stabs of lightning, and seconds later, an ominous rumble and clatter upstairs.

"The weather's turning," I assured my wife. "We never get more than one real hot spell in a year. Pretty soon we'll be taking in the lawn sprinklers"

But in this matter of amateur weather predicting, a man eventually learns to proceed with caution. I decided (just in spite of conviction, it might be just as well to keep my annual first-signs-of-fall piece in reserve a while longer.

Today, the sun beats down from an unclouded sky. The straits, except where a run of tide flaws them, are palest blue, and a heat mirage is playing tricks along the island line. It's hot, and getting hotter.

But at least one sign of fall has announced itself. The back-to-school sales are commencing — and what better evidence that even the torchiest summer is not forever!

★

The power saws are busy again along Shelbourne street, and it hurts to see the splendid old shade trees come down. Another was lying dismembered on the road strip when I passed that way Monday morning, brought to its doom by a road-widening project that demands the space those plane trees have occupied.

In the present phase of the program, the green-canopied London planes are to be laid low between Feltham road and Cedar Hill Cross Road. This isn't the first assault upon their ranks and eventually, I suppose they'll all vanish.

They were planted in the years after the First World War, to life up a memorial avenue that would extend from Mt. Douglas Park clear into the city. Few visiting VIPs escaped a planting ceremony. Among those who set foot to spade while parksmen waited with plane sapling handy was the present Duke of Windsor who visited these parts as Prince of Wales.

Each tree was once protected by a circular wrought-iron fence. These are gone now, except for a lone survivor down by Mount Douglas.

"Actually, those trees weren't the best of choices," says a Saanich parksman who also hates to see them go. "The chief usefulness of the London plane is in the smog cities, where less hardy trees don't do well."

Was each planted to honor a Canadian soldier who died overseas?

A nice legend, the parksman agreed, but there is nothing in the municipal records to lend it substance. The trees were merely put in to adorn a thoroughfare that stopped short of the planners' goal. And many a Shelbourne householder, he added, is happy to see them go. Their absence will mean less leaf-raking this fall.

If you're driving that way, you'll notice here and there a much smaller tree, farther from the blacktop and coming along nicely. Most of these are flowering plums, set out by the municipality in anticipation of road-widening.

Very fine they'll look in future springtimes, but I still wish the plane trees could have been spared.

Makes me wonder just how much farther we can safely go in the service of our master, the car.

Or have we gone too far in that direction already?

★

When the froth is off the beer, it may well emerge that the Vancouver police who moved in at Gastown Saturday night were doing no more than was necessary when they dispersed a mob.

With that in mind, I suggest it might be as well to take the claims of police brutality with a healthy serving of skepticism.

And the same for those who have been so busily uttering them.

LOCAL SHIP MOVEMENTS

NAVY

St. Croix and Columbia at sea, returning Aug. 25; Porte de la Reine returning 8 p.m. tonight; Mackenzie and Endeavour at sea, no return date listed; all other ships in port.

Consultants to Study Sports Site

A consulting engineering company has been hired to study two alternative sites for a proposed major winter sports centre on southern Vancouver Island.

The merits of further development of the Green Mountain ski centre near Nanaimo will be studied along with a proposed new development at Coronation Mountain, east of Ladysmith.

* * *

F. F. Slaney and Company Ltd. of Vancouver has been hired to complete the study this year, said Herb Bruch, Social Credit MLA for Esquimalt.

Bruch said he hopes work will get under way on a major centre for skiing and other winter sports next year.

The consultant's report would include estimates on usage of each site and a design for basic facilities at the most suitable site.

Bruch said Coronation Mountain has been the subject of a provincial recreation department study. The site would be about an hour closer to Victoria by car than Green Mountain.

FAMILY SECTION

Radiation Dose Can Be Reduced Pamphlet Says

WASHINGTON (WP) — Radiation doses in diagnostic medical X-rays that may affect the genes and thus harm future generations "can be significantly reduced,", the Food and Drug Administration and the American College of Radiology say in a new pamphlet that is being massively distributed to physicians and other health professionals.

Diagnostic X-rays, already the largest single source of exposure to man-made radiation in the United States, are being used increasingly. And, FDA Commissioner Charles C. Edwards commented this week, they may be linked to an increase in dosages reaching reproductive organs.

"No amount of gonadal exposure is so small as to be dismissed as harmless," the booklet warns. It urges "special consideration" for the relatively high sensitivity of the fetus to radiation.

Valuable Tool

At the same time, Edwards said, such diagnostic X-ray examinations are "Among the most valuable of all the tools of modern medicine."

In the booklet, entitled X-ray Examinations . . . A Guide to Good Practice, the FDA's bureau of radiological health and the college emphasize that potentially harmful, genetically significant doses can be reduced by limiting the X-ray beam to the size of the film or the fluoroscopic screen.

This is the major identifiable cause of unnecessary exposure. Yet, the booklet says, some X-rays are given in which as much as two-thirds of the exposure contributes nothing to a diagnosis "and, therefore, may be unnecessary."

Radiologists who prepared the booklet estimated that specialists supervise about 60 per cent of all diagnostic X-ray, but that non-radiologists often decide whether patients should have X-ray studies. For that reason, the pamphlet's major emphasis is on judgment factors for doctors to consider in referring patients for X-rays.

No Evidence

The FDA's John C. Villforth, director of the radiological health bureau, said he had no hard evidence on whether some X-ray technicians continue to give higher doses to blacks than whites, but suspected that the practice may linger on, but on a small scale.

Villforth disclosed that tests made of several hundred white and black Marine Corps recruits given chest X-rays at Quantico, Va., showed no justification whatever for varying dosages on the basis of skin color. The tests confirmed previous declarations by scientists that the practice had no justification.

Ralph Nader first disclosed the practice in Capitol Hill testimony five years ago, attributing it to "folklore" that black skin and bones are harder for X-rays to penetrate.

Abandoned It

Inquiries by the Washington Post established that a widely used technicians' textbook, as well as at least one X-ray equipment manufacturer, on the advice of radiologists, had recommended the practice until recent years, but had abandoned it.

In addition, a New York State Health Department official, in an interview in May, 1968, said a random sampling of hospital X-ray technicians, mainly in the New York City area, disclosed that "a significant proportion" routinely exposes Negroes to higher radiation dosages than whites.

Washington Coast Crescent Lake Tour

Sat., Aug. 14 — $9.50

Depart 10 a.m. to Port Angeles, we follow the Washington coast of the Straits of Juan de Fuca to Sekiu, a small fishing village on the Washington coast. We pass many little inlets, bays, etc. and you get many views of Vancouver Island, stopping en route for picture taking, etc. Then over the mountains to Sapho. We join Hwy 101 along the beautiful coast line of Crescent Lake. Back to Port Angeles for the 5:30 ferry and home at 9:00 p.m. Bring a picnic lunch to enjoy at Sekiu or there are coffee bar, cafes, etc. Still 12 seats left.

CAPITAL TOURS

611 Fort St., Victoria, B.C.

Phone: 384-1432

DRESSES
ONE-PIECE PLAIN
DRESSES
WOOL or DOUBLE KNIT
DRESSES
COTTON, EASY-CARE

1.69 ea.
SAVE 51c

EXTRA CHARGE FOR FANCY DRESSES, ATTACHED JACKETS, SLIPS, BEADS, SEQUINS, ORNAMENTS, ETC.

OFFER EXPIRES AUG. 14, 1971

Individual dry cleaners

Menzies at Simcoe
Cadboro Bay at Estevan
Tillicum at Gorge
Fort at Vancouver (Drive-In)
Fort at Broad
Quadra at Kings
Oak Bay Ave., Next to Theatre
Esquimalt Road, Next to Bowling Lanes
Fort at Oak Bay Jct.

Sanitone
Home Pick-up & Delivery 382-9141

Young man (above) and family help out at Victoria's committee to aid war resisters.

Four Young American Draft Dodgers Tell Why They Came Up to Victoria

By HELEN MELNYK

American draft dodgers here in Victoria say they have some "real horror' stories to tell but claim that nobody would believe them.

Each day a number of young American draftees leave homes and families and flee to Canada rather than serve in the U.S. military forces and face the possibility of fighting in Vietnam.

They opt for this alternative, instead of remaining in the U.S. where they could either surrender to authorities and accept a stiff prison sentence or become outlaws in a game of hide-and-seek with the FBI and military intelligence.

The local branch of the Committee to Aid War Resisters—one of 20 branches across Canada—estimates it helps about 150 draft dodgers coming into Victoria per year. Four young U.S. expatriates, now residing in Victoria, explained Monday why they sought asylum in Canada.

Dale, 22, said that in the eighth week of his basic training in the army he suddenly realized he was being trained to kill people.

"Before we were allowed in the mess hall, we had to stand outside and chant 'kill, kill'," Dale said. "Have you any idea what it would be like with 500 men shouting that?

"During training sessions, we had to repeat the same refrain, while stabbing a dummy man with our bayonets," he continued. "The dummies always had slanted eyes and were called gooks."

Incidents such as My-Lai are the result of such conditioning, said Dave, also 22. "Soldiers are taught that everyone with slanted eyes is a gook or enemy. No distinction is made between the Viet Cong or the South Vietnamese, soldiers and those carrying no weapons. Thus many innocent civilians are killed in Vietnam.

"Military training progressively dehumanizes a man into a professional killer," Dave continued. "A person's individuality is replaced by a number. He is taught to obey all orders without question, even if they conflict. Any original thoughts are suppressed by violence and harassment.

"The first few weeks of a private's training are geared to tear him down. He is made to feel that he can't do anything right. When he's completely disorientated, then the military builds him up into their own image," Dave said.

Dave related a "typical" training maneouvre he underwent. He and the other soldiers were led into a chamber filled with Cs gas ,a potent riot control gas. Though they were all issued gas masks, only the officer in charge could wear it. The men were ordered to run around the room singing Jingle Bells. The gas fumes soon made them nauseous, vomit, and stung their eyes and skin. At that point they were allowed to don masks.

Trust Officer

The purpose of the manoeuvre, Dave said, was to orientate the soldiers to poisonous gas and teach them to trust their officer. After they learned this lesson, they were let outside to crawl through wet sand.

Another young man said his parents emigrated to Canada before he came of draft age. This is not an unusual phenomenon, he said, but it does not bear the stigma attached to the young man who flees the draft on his own.

Fred, 25, was completing his PhD on a federal scholarship when he got a draft notice in the mail.

Having decided that he wasn't going to "don any uniform or take anyone's order to shoot for any purpose," Fred applied for a deferment as a conscientious objector.

When the appeal was rejected, he ripped up his draft card and hid low. But when the FBI started making their rounds of relatives, friends and professors, questioning his whereabouts, Fred made tracks for Canada.

Fred said his entry into Canada was a "freedom shock."

It took me three months to accustom myself to the fact that there was no one after me to get into a uniform and take up a gun," he said.

None of the four draft dodgers interviewed want to return to the U.S. The biggest deterrent are the consequences of being caught by authorities.

The four claimed that, besides a jail sentence, they know of cases where captured deserters were "beaten, put in solitary confinement, fed a starvation diet, and humiliated as traitors."

One dodger, they said, was "hunted down by dogs and placed in a cage in the middle of a room."

They also said that they were "completely disillusioned and embittered" with the whole U.S. scene.

They said the U.S. is heading for disaster. "The campus and black riots are just the beginning of the problems ahead."

Fred said sending 18- and 19-year-old "kids" into the army and "slaughterhouse" of Vietnam is a "tremendous waste of human resources."

Fred cannot understand the reasoning behind the government's decision to "drag him out of college to serve in the army." He also cited the case of a man with a PhD in nuclear physics who was enlisted and put to work as a ditch-digger.

Fred suggested the U.S. government should enlist youths in a constructive program, rather than teaching them how to kill.

"Why don't they teach kids how to build, use land and resources properly?" he asked. "The U.S. should deal with their own problems, rather than meddling in the jungles of Asia."

The U.S. should abolish the army, Fred continued.

"There are so many nuclear weapons that the army is unnecessary. Besides, who would want to invade the States and take on its hippie, black, Mexican, student and pollution problems?"

Canada's future is regarded with more optimism by the U.S. fugitives.

"At least here we have some control over our lives," they said.

All four are working with the Victoria branch of the Committee to Aid War Resisters, the organization that helped them settle in Canada. Fred, who has taken over the leadership of the group, said a draft dodger usually crosses the U.S.-Canada border with little else than an "extreme feeling of fear and paranoia." But sometimes the FBI is hot on his heels.

Fred said the aid group finds the "refugee" a place to live, gives him some money, and tries to find him a job.

"We also inspire him with confidence, because he sees people who have gone through the same thing and have come out alright."

Crucial Problem

The most crucial problem, Fred said, is finding jobs for the dodgers. To avoid deportation, the dodger must quickly acquire the status of a landed immigrant. And a job is an important asset in being accepted.

"The law regarding a landed immigrant is tricky," Fred said. "To be accepted as a landed immigrant, a person must have a job. On the other hand, one may not hold down a job, unless he is already a landed immigrant."

Fred feels that Canada should grant U.S. draft dodgers a special status as political refugees.

"I don't mean that they should encourage draft dodgers to come here, but make it easier for those who have made the decision to leave the States.

"When an immigration official doesn't let a draft dodger into Canada, he is sending him back to what sometimes amounts to 12 years' imprisonment," Fred said.

"Draft dodgers aren't revolutionaries," Fred said. "They are looking for a chance to contribute their talents and skills."

ONE-DAY EXCURSION

Cruise through the Scenic San Juan Islands

Spend a delightful day aboard Continuous meal service

DAILY—June 13th through September 30th

Lv. Victoria	Pacific Commuter/Coach Lines	10:00 a.m.
Lv. Sidney	Washington State Ferries	11:00 a.m.
Ar. Sidney	Washington State Ferries	4:30 p.m.
Ar. Victoria	Pacific Commuter/Coach Lines	5:30 p.m.

Adults, $6.50; Children, 5-11, $3.25
Ferry Fare only, Excursion, Adults, $4.50; Children, $2.35

REGULAR SERVICES FROM SIDNEY (DAILY)
11:00 a.m. 2 p.m.(x) 4:45 p.m.

(x) This sailing through September 7th and does not operate Sundays, or July 5th or September 6th

BLANEY'S TRAVEL SERVICE

920 DOUGLAS STREET 382-7254
SIDNEY TERMINAL 656-1531

Aries: Add to Personal Possessions

YOUR HOROSCOPE

Forecast for Wednesday, August 11, 1971
By SYDNEY OMARR

ARIES (March 21-April 19): Good household buys are made available. Brighten surroundings. Team up with Cancer individual. Check accounts. You get more for money if persistent. Accent now is on adding to personal possessions. Display acumen.

TAURUS (April 20-May 20): Lunar cycle high; means efforts more likely to meet with success. Trust intuition. Be independent in thought, action. Spread influence. Highlight original concepts. Be ready for surprise, personal appearance.

GEMINI (May 21-June 20): Self-doubt causes delay. One in special organization provides keys to progress. Being confined now is but temporary situation. Know this — refuse to panic. Some movements are restricted. Check other routes.

CANCER (June 21-July 22): Friend provides information which delights. Self-esteem rises. Exchange feelings with member of opposite sex. Desires armor clearly defined. One who appears excited may merely be restless. Respond accordingly.

LEO (July 23-Aug. 22): Decision due concerning home and travel. Family member may disclose additional financial burden. Don't short-change self. Get money's worth in vacation itinerary. Don't expect something for nothing; that's a pipe dream.

VIRGO (Aug. 23-Sept. 22): Be perceptive regarding marriage situation. If realistic, you achieve purpose. Otherwise you compound embarrassing situation. Long-range view now is essential. Promote what is of value. Discard fluff. Comprehend potential.

LIBRA (Sept. 23-Oct. 22): Prospects in joint financial venture brighten. Be cautious about overextending yourself. Loved one may be making excessive demands. Be sure others play according to rules. Otherwise, be ready for consequences.

SCORPIO (Oct. 23-Nov. 21): Apply finishing touches; don't rush in where others fear to tread. Legal document requires attention. Gains shown through written word. Consider needs of mate, partner. Take promises with proverbial grain of salt.

SAGITTARIUS (Nov. 22-Dec. 21): New regimen required where diet, health are concerned. Obtain hint from Leo message. Stick to the practical. Complete basic chores. Streamline work methods. Get rid of non-essentials. Then you gain.

CAPRICORN (Dec. 22-Jan. 19): Good lunar aspect now coincides with involved romantic interests. Avoid painting yourself in corner. Make only promises that can be kept. Cancer individual is involved. Don't risk home security.

AQUARIUS (Jan. 20-Feb. 18): Be flexible in approach to problem of older person. One accustomed to giving orders is reluctant to accept them. Tread line between firmness and gentle approach. Sense of security can be heightened. Stress reliability.

PISCES (Feb. 19-March 20): Some now are willing to pay for your ideas, suggestions. Know this and acquiesce if price is right. Being overly modest will not become you. Investigate various possibilities. Check with neighbor, relative.

IF TODAY IS YOUR BIRTHDAY your intuitive intellect often works overtime. You are a natural teacher, executive. You recently completed major cycle; now open doors to new experiences, adventures. Last month you received good glimpse of potential. Partial burden of past may appear to return during August. However, by September, you are embarked on road to future. You are especially successful at imparting knowledge to young persons.

(To find out more about yourself and astrology, order Sydney Marr's 50-page booklet, The Truth About Astrology. Send birthdate and 75 cents to Omarr Booklet, c-o The Times.

VICTORIA Fabric Shop LTD.

New Fall Shipment of
CRIMPLENE
In Two Weights

Colors include walnut brown, avocado, purple, cranberry, black, royal, mulberry and dove grey.

GROUP I: 60" Wide. Yd. $4.99

GROUP II: 60" Wide, Ribbed Heavy Weight, Yd. $6.98

• Drapery Lining • Rods • Pleating Kits and all other accessories • Fabrics • Draperies • Trimmings

HOURS: Daily Monday thru Saturday, 9 a.m. to 5:30 p.m.

1218 BROAD STREET 382-8541
(Between Yates and View)

Lunchtime Appointments

Shampoo and set in just one hour. Sandwich and coffee under the dryer if required! Our increase in senior staff makes this possible.

Phone 383-6015

Working Proprietor, Len Andrews of London, England

ANNAS TAYLOR BEAUTY SALON

1004 BROAD STREET (By Eaton's Carpark)

High Cost of Fashion —It Can Be Dangerous

—Photos by Bill Halkett

Marcy Zalko's hot pants catch eyes.

Some of the fashions for today's women are a hazard — both to the wearer and the watcher.

Long skirts, flared pants, ruffles on dresses and clogs (backless platformed sandals) are popular these days. But then so are bicycles, elevators, cars and stairs.

Both are fine — so long as they they're not mixed.

Put them together and you get everything from pants caught in bicycle chains to skirts swallowed by elevator doors.

So far the city has no knowledge or record of any major mishaps due to today's mode of dress.

"I think I'd notice if there has been an emergency as a result of a piece of clothing," said Mrs. Elenor Beam, St. Joseph's Hospital billing supervisor.

Sergeant Ron Bentley, the city traffic sergeant, said he hadn't run across any accidents resulting from apparel, on bicycles or on the road.

But although accidents don't appear to be on a major scale, they do happen. And not always to the wearer.

How many drivers have swerved off the road while checking out some fashionable person on the sidewalk?

Few 10-speed bicycles, the current craze in the cycle world, have chain guards. The guards are removed because "it looks cool." As a result, flared pants are susceptible to the gnawing, greasy links of the chains and sprockets.

Remember to Wear an Elastic

"You always have to remember to wear an elastic (Around the cuff) or you'll be riding around with dirty pants," said Di Vodrey, 16, a visitor from California.

"You can roll them up — that doesn't look too cool — but I don't care."

Those who forget to wear elastics, clips (there's a shortage of clips in Victoria right now), or to roll up their pants can be seen riding bow-legged in an agonizing effort to remain greaseless.

Stores here are selling wide-bottomed pants (more commonly called flares) up to 30 inches in width.

Bill Mitchell, salesman for a local men's wear boutique, said the 26-inch cuff width is the most popular, but in some places stores carry a 36-inch cuff.

Bicycles aren't the only problem with flares.

The heavier flared pant legs flap against each other, slowing the wearer down — sometimes to the extent of a trip.

Another fashionable hazard is the "peasant" look. But the peasant life style of fields and open carriages has succumbed to bustling cities, slamming doors and steep stairs.

Today's "peasant" has been known to catch her dress in elevator doors, and escalator stairs. In one city, these fashions were such a hazard that the city safety council published a "how to" book especially for women who favored "peasant" fashions.

Evelyn Butler, 22, of 865 Bank, says she wears long skirts quite a bit and has worked out a feasible system for getting in and out of cars.

"They're really no trouble in cars. You lift the skirt up on one leg, sit down, slide the other leg in and flip the left side of the skirt up across your knee.

"The only real problem is closing the door on the skirt, which is sometimes left dangling at the side," she said. "Sports cars are a bit of a bind too.

"But it doesn't interfere with driving," she added. "It's walking up stairs that's a hassle, especially when your arms are full. That's when you trip and everything goes flying."

Long Skirts Slow You Down

Walking quickly in a long skirt — particularly a full one — poses the same hazard as do flared pants. Evelyn says: "It catches you around the ankles, and it slows you down."

Her sister Frances, 24, added: "If you wear a long dress, you know you have to hike it up. Most of the trouble with long dresses occurs when you're wearing clogs."

That's where trouble with driving comes in, she said.

"The soles are so big and heavy — some of them one or two inches — that you can't judge the distance between your foot and the pedal.

"I just kick them off. It's illegal to drive with bare feet, but you have much better judgment and control than when you're wearing clogs," Frances said.

Frances and Evelyn both find walking down stairs in clogs another difficulty, but say they wear them because "they're so comfortable."

Fashions can be dangerous. Wear with care.

Evelyn Butler finds peasant skirt hazardous in car and on stairs.

Di Vodrey, 16, says flare pants are great except when caught in bicycle chain.

DEAR ABBY...

By ABIGAIL VAN BUREN

DEAR ABBY: I am in the middle of a nightmare and don't know where to turn. First let me explain that I have always been a decent, church-going man and have never, in my life, cheated on my wife. (Before this.) She's a fine woman and we have a wonderful family.

I was laid off from my regular job, so I went to another state and found a job there. I was very lonely and got mixed up with a young girl I foolishly didn't tell her I was married. We became more and move involved, and I even gave her an "engagement" ring. (I must have been crazy.)

Now the girl says she's pregnant, and we have to get married right away. I certainly can't marry her, and she refuses to get rid of the baby because she considers abortion murder.

If the girl's father finds out I am married he will kill me. If I run out on the girl and am caught they will put me in jail. I am making good money at this job which I desperately need to support my family. So, Dear Abby, how do I get out of this mess? — All Fouled Up.

DEAR ALL: First, make absolutely sure that the girl IS pregnant. If she is, I doubt if you'll be lucky enough to get into a nice safe jail. You must tell your girl friend about your wife. Then you must tell your wife about your girl friend. Then tell a lawyer the whole story. And pray.

★ ★ ★

DEAR ABBY: Do you think we should let Laurie, our 10-year-old daughter, spend the night with some of her little girl friends who have older brothers?

One of Laurie's friends has a 15-year-old brother, and another has two brothers, 11 and 14. They are neighbors, but we really don't know the parents very well.

This argument comes up about every weekend, and Laurie ends up crying because we don't let her go.

Please help us decide. — On The Fence

DEAR ON: Don't let Laurie stay overnight anywhere unless you know the parents, and are assured that there will be adequate supervision for a 10-year-old. Most teenaged boys regard their little sisters as "pests," and have no interest in them for their friends, but one can't generalize. If I sound like a "Dirty Old Lady" it's only because I'd rather be safe than sorry.

★ ★ ★

CONFIDENTIAL TO "HAD IT IN ARIZONA": There IS something wore than a reformed drunk. A drunk who hasn't reformed yet.

★ ★ ★

What's your problem? You'll feel better if you get it off your chest. Write to ABBY, Box 69700, Los Angeles, Calif. 90069. For a personal reply enclose stamped, addressed envelope.

★ ★ ★

For Abby's booklet, "How to Have a Lovely Wedding," send $1. to Abby, Box 69700, Los Angeles, Calif. 90069.

Sex Education Booming Business at Colleges

WASHINGTON (AP) — While sex education in the lower grades is bridled by controversy in communities across the country, it's a booming business at the college level in the United States.

The Sex Information Education Council of the United States recently polled 35 institutions and concluded that "considerably more is being done in the way of sex education on the undergraduate level than is generally thought."

Unlike the furore sex education has caused at the elementary and secondary level, an Associated Press Survey showed that virtually no conflict has been generated by courses on college campuses.

"Sex education at the collegiate level is developing, growing rapidly," said Dr. Derek L. Burleson, director of educational and research services for the Sex Educational Council.

"Much is instigated from student demand," Burleson said.

"Classes are well attended, some being non-credit, indicating the crying need for basic information."

Since a non-credit sex-education course was developed at Mt. Holyoke College in 1967, some 5,000 students have participated in it at Mt. Holyoke, Yale, Amherst, Brown, Smith, Albertus Magnus, Dartmouth and the University of Massachusetts.

"Pre-college courses are usually under pressure to teach morality along with sex information," said Dr. Coplin R. Haskell, co-author of a paper on an approach to college-level sex education, "and this usually means defending current laws and religious beliefs."

Coplin, professor of psychology at Amherst, and his co-author, Dr. Philis M. Sarrel of Yale, recommend a different approach for the college student.

"We are convinced that abortion should be more a medical issue than a political or moral one," is an example of the stands they take. "We feel that unmarried individuals should not have sexual intercourse without proper contraceptive procedures . . ." is another.

"We feel that specific rules cannot be laid down for such issues as sexual experimentation; we consider it inappropriate to either encourage or discourage such activities," says the Haskell-Sarrel paper. "We recognize that some young people may not be psychologically ready for such encounter and need to be supported in their decision to postpone."

College catalogues list the courses under a variety of titles, from "Family Relations" to "Human Sexuality."

Club News

The Victoria Chapter of the Flower Arrangers' Guild will meet Wednesday at 7:30 p.m. at The Inn, 1528 Cook Street. Nancy Chapman will be in charge of a parlor show.

Wipe your fridge clean and fresh with Cow Brand Soda

No harsh chemicals, no soapy film! A sprinkle of COW BRAND Soda on a moist sponge will safely clean your fridge sparkling-fresh. Removes stains. Removes odors. Leaves behind no odor of its own! So effective, it's recommended by refrigerator manufacturers. Freshens up counter tops and chopping boards, too! Sold in ½ lb., 1 lb. and 2 lb. packages.

Send for free recipe and household-hint booklet to: Church & Dwight Ltd., Sun Life Building, Montreal, Que.

Another first for

THE WIG CENTRE

at Mayfair

The only factory-approved machine in Victoria for completely reconditioning and restyling any synthetic wig. If you have a wig that has gone frizzy, or has lost its style, bring it to Miss Beverley at THE WIG CENTRE in the MAYFAIR SHOPPING CENTRE. She has been especially trained in the use of this new Style-matic Wig Restorer. One day is usually sufficient to completely restore and restyle any synthetic wig.

Miss Beverley
MAYFAIR

THE WIG CENTRE

a department of the

MARGO BEAUTY STUDIO

in the Mayfair Shopping Centre

More people SAVE on their prescriptions at Shoppers Drug Mart

Do you?

last week we filled

6 7 0 4 0

prescriptions in all our stores.

SHOPPERS DRUG MART

We're the one that saves you money

386-2121

CLASSIFIED ADVERTISING

Vancouver Island's Largest Shopping Centre in Print

386-2121

BOX REPLIES

All replies to private box numbers available from 8:00 a.m. to 6:00 p.m., Monday to Friday, inclusive.

OFFICE HOURS

Classified Counter, 8:00 a.m. to 6:00 p.m.. Business Office, 9:00 a.m. to 5:30 p.m., Monday to Friday, inclusive.

CLOSED SATURDAY

TELEPHONE HOURS

8:00 a.m. to 8 p.m., Monday to Saturday, inclusive.

1 BIRTHS

KEILLOR — Born to Mr. and Mrs. Robert Keillor, a girl, Susan Victoria, 6 lbs., 12 ozs. July 31. Proud grandparents are Mrs. E. Keillor, Swan River, Manitoba, and Mr. and Mrs. F. Trowe, Victoria, B.C.

KERR — Born to Mr. and Mrs. Charles D. Kerr, 7021 Grant Rd., Sooke, B.C., at the Royal Jubilee Hospital, on August 3, 1971. A daughter, Shellie-Ann Alica, 6 pounds, 14 ounces.

SMITH — Born to Mr. and Mrs. Williams G. B. Smith, 1291 Holloway Street, Victoria, B.C., at the Royal Jubilee Hospital, on Aug. 3, 1971, a daughter, Karen Ann, 6 lbs.; a sister for Linda.

WELLBURN — Born to Bill and Denise Wellburn, 990 Loval Ave., at St. Joseph's Hospital, on August 7, a son, Steven William, 8 lbs. 11½ ozs.; a brother for Julie. Many thanks to Dr. W. Trenholme, Dr. Young and Maternity Staff.

5 DEATHS, FUNERALS

ABERY — In Victoria, B.C., on August 8, 1971, after a long illness, Mr. Edward David Abery, aged 79 years; born in Helena, Montana, and a resident of Victoria for the past 74 years, late residence, 1346 Balmoral Road. He leaves his wife, Grace, at home; daughters, Mrs. Watson (Audrey) Stinson, Powell River, B.C., and Mrs. James A. (Patricia) Smith, Victoria, B.C.; 3 granddaughters and his sister, Mrs. H. T. (Ethel) Boyes, Vancouver, B.C. Mr. Abery was a member of the Fraternal Order of Eagles, Aerie No. 12, Victoria, B.C.
Service under the auspices of the F.O.E., Aerie No. 12, will be held in the Sands Mortuary Limited, "Memorial Chapel of Chimes", on Wednesday, August 11, 1971, at 3:00 p.m. Cremation.

BYE — Thomas C. Bye, passed away suddenly, at Jubilee Hospital, August 7, 1971. Besides his loving wife, Reta, he leaves one son, Robert of North Vancouver; one daughter, Mrs. J. A. Dawes (Barbara) of North Vancouver; two grandsons and three granddaughters. He also leaves three sisters, Mrs. W. S. Aitcheson of Regina, Mrs. Alan McCrae of Guelph and Frances of Woodstock, and one brother, George of Elora, Ontario. Mr Bye was a past master of Prince of Wales Masonic Lodge, and a charter member of King Hiram of Regina. He was a member of St. Andrew's Presbyterian Church, Victoria. He had resided in Victoria for the past 10 years, and was a former resident of Regina for 35 years, and with the head office of Saskatchewan Wheat Pool. He was an elder of First Presbyterian Church in Regina.
Funeral service in McCall Bros. MAIN CHAPEL, Johnson and Vancouver Sts., on Thursday, August 12, at 1:00 p.m., with the Rev. Bruce Molloy officiating, followed by cremation. (Flowers gratefully declined).

CLARK — In Victoria, B.C., on August 6, 1971, Mrs. Florence Laura Clark, of 1793 Haultain St., aged 84 years; born in Durham, England, and a resident of this city for the past 48 years. She is survived by two daughters, Mrs. Florence Ida Embling and Mrs. James (Lillian) Robinson both of Victoria; also 8 grandchildren; 17 great-grandchildren and 3 great-great-grandchildren. Predeceased by her husband, Lewis Walter John Clark, R.N., in 1944 and her son, Capt. Norman Vincent Clark, O.B.E., R.C.N.V.R. of Halifax, 1969.
Funeral service in McCall Bros. FLORAL CHAPEL, Johnson and Vancouver Sts., on Wednesday, August 11, at 3:15 p.m., with the Rev. Canon C. Bishop officiating. Interment at Colwood Burial Park.

CURTIS — On August 9, 1971 in Victoria, Mr. William C. Curtis, aged 73 years of 42 Montreal St., a resident here since 1938. He leaves his loving wife, Carrie; 1 sister in England; also 2 nephews. He was a member of Vancouver and Quadra Lodge, AF and AM, No. 2, B.C.R. He served in the First World War.
Funeral service at McCall Bros. MAIN CHAPEL, Johnson and Vancouver Sts. on Thursday, August 12, at 3:00 p.m. Interment at Royal Oak Burial Park. (Flowers gratefully declined. Those so desiring may make donations to the Cancer Fund, P.O. Box 202, Victoria, B.C.).

GREEN — On August 7, 1971, in Victoria, Mrs. Alice Haldon Green, aged 68 years. Born at Patricia Bay, widow of John Stanley Green. She leaves two sons, John of Victoria, Rowland of Prince George; one grandson, Scott; one granddaughter, Sandi; one sister, Mrs. Gladys Bull of Victoria, and one brother, Rowland Fairclough of Williams Lake.
Funeral service will be held in Christ Church Cathedral, Lady Chapel, on Wednesday, August 11, at 10:15 a.m. with the Rev. Roy Hoult officiating, followed by cremation. McCall Bros. Funeral Directors Ltd. in charge of arrangements. (Flowers gratefully declined; Friends may if desired, donate to the Cancer Fund, P.O. Box 202, Victoria, B.C.).

NANOS — Suddenly in Victoria on August 8, 1971, Mr. George Nanos, aged 49 years, of 3333 Cook St., born in Toronto, a resident here for 8 years, formerly of Vancouver. He is survived by his wife, Rita; 4 sons, Jerry, Darryl, Lawrence and Dennis all at home; his mother in Toronto; 1 brother and 3 sisters in Toronto.
Funeral service in St. Andrew's Cathedral, Blanshard St. on Wednesday, August 11 at 10 a.m. Interment at Royal Oak Burial Park. McCall Bros. Funeral Directors Ltd. in charge of arrangements.

RICKSON — Following a lengthy illness, on August 8, 1971, in Victoria, Mr. Allen Rickson, aged 25 years, of 1924 Llewellyn Place, North Saanich, a resident here for 5 years, formerly of Sharon, Ont. He leaves his loving wife, Barbara; his parents, Mr. and Mrs. Tom Rickson of Victoria; his paternal grandmother, Mrs. Emily Rickson of Victoria; his maternal grandmother, Mrs. Annie Tuck in England. He was employed with the Provincial Government Dept. of Highways.
Funeral service will be held in First United Church Chapel, Balmoral St., on Wednesday, August 11, at 1:00 p.m., with the Rev. Robert Faris officiating, followed by cremation. McCall Bros Funeral Directors Ltd. in charge of arrangements. (Flowers gratefully declined. If desired friends may make donations to the Cancer Fund, P.O. Box 202, Victoria).

TODD — Suddenly on August 8, 1971, Mrs. Joan Marion Todd, aged 34 years, born in Calgary, Alberta, and a resident of Langford, B.C., for the past four years, late residence, 3006 Glen Lake Road. She leaves her loving husband, Merrill and sons, Stephen and Paul, at home; her mother, Mrs. Marion Johnson, Langford, B.C.; and sisters, Mrs. C. (Gale) Leechman, Langford, B.C., Mrs. R. (Sharon) Kerr, Saanich, B.C., and Miss Paddy-Lou Johnson, Langford, B.C.
Service will be held in the Sands Funeral Chapel of Heather, Colwood, B.C., on Wednesday, August 11, 1971 at 1 p.m. Rev. David Silven officiating. Interment in the Colwood Burial Park.

WALCOT — John Owens Halliwell Walcot, age 96, late of the Veterans Hospital, Victoria. Born in Shrewsbury, England, and a long-time resident of Vancouver Island. Survived by his son, John of Victoria; one sister, Mrs. Hester Stewart of London, England. Stepgrandson, William; two stepgreatgranddaughters, Jennifer and Heather of Victoria. He served in the Boer War and at the outbreak of the First World War, 2nd-Lt. John Walcot returned immediately to England where he served with valour in the Army Service Corps.
Funeral services to be held at St. Peter's Church, Duncan, B.C., on Wednesday, August 11 at 1:30 p.m. Rev. R. N. R. Holmes officiating. Flowers gratefully declined. Contributions may be made to the Veterans Hospital. HAYWARD'S CHAPEL in charge of arrangements.

10 FUNERAL DIRECTORS

WE CARE
Four Chapels Dedicated to Service.

SANDS MORTUARY LTD.
'Memorial Chapel of Chimes
1803 Quadra, Victoria, B.C.
388-5155 - 388-5156 - 383-7511

SANDS
"CHAPEL OF ROSES"
9838 Fourth St., Sidney, B.C.
656-2932

WESTWOOD
"CHAPEL OF FLOWERS"
(SANDS)
No. 1, Newcastle Ave.,
Nanaimo, B.C. - 753-2032

SANDS
"CHAPEL OF HEATHER"
317 Goldstream Ave.,
Colwood, B.C. - 478-3821

Independent, Family Owned and Controlled. Sands since 1912.

McCALL BROS.
Funeral Chapels
1400 Vancouver Street
385-4465 — 385-4466 — 385-4467
The Wishes of All Concerned Fulfilled With Good Taste

WEDNESDAY
PHILLIPS, Mrs. Verna Glendyne 10:00 a.m.—FAMILY CHAPEL
NANOS, Mr. George 10:00 a.m.—ST. ANDREW'S CATHEDRAL
GREEN, Mrs. Alice Haldon 10:15 a.m.—LADY CHAPEL, CHRIST CHURCH CATHEDRAL
RICKSON, Mr. Allen 1:00 p.m.—FIRST UNITED CHURCH CHAPEL
CLARK, Mrs. Florence Laura 3:15 p.m.—FLORAL CHAPEL

THURSDAY
BYE, Mr. Thomas Cleghorn 1:00 p.m.—FLORAL CHAPEL
CURTIS, Mr. William Charles 3:00 p.m.—FLORAL CHAPEL

TO BE ANNOUNCED
EWART, Miss Anna
FITZWATER, Mr. James Percy

THOMSON & IRVING
Funeral Chapel
Est. 1906 — Formerly of Winnipeg
A Dignified and Understanding Service at Moderate Cost
PRE-NEED AT NEED
SHIPMENTS
1625 Quadra St. Phone 384-2612

HAYWARD'S CHAPEL
Ready to carry out the family's wishes, quietly, sympathetically, with efficiency and dignity.
386-3505
734 Broughton St.
A. W. FRANCIS, OWNER-MGR.

CHAPLIN'S FUNERAL CHAPEL
Kindness — Courtesy — Service
1455 Fort 384-5512

FIRST MEMORIAL SERVICE
Undertakers for the Memorial Society of B.C. — 384-7041

11 MONUMENTAL

STEWART MONUMENTAL Works Ltd.
ESTABLISHED 1896
Memorial of Distinction
Marble fireplace and tabletops
1403 May St. 384-3452

MORTIMER'S MONUMENTS
ESTABLISHED 1877
"The Finest in Craftsmanship"
633 DAVID ST. 383-6421

15 COMING EVENTS AND MEETINGS

AIR SHOW
ABBOTSFORD INTERNATIONAL
SUN., AUGUST 15
$10 RETURN
(includes admission to grounds)
A real family show
Leave B.C. Hydro Bldg. at 6 a.m., return at 9:15 p.m. — Free parking. Show starts at 9:45 a.m.

GREYHOUND RACES
PORTLAND, OREGON
AUGUST 21
$23 ea. (double); $24 ea. (single). Includes: bus, hotel, free admitt.
PACIFIC TRAVEL CLUB
For Reservations Call:
384-9238 or 385-7077
Anytime: Weekdays, Sat. or Sun.

PNE
Aug. 25 and 28, Sept. 1, and 4
$10 adult, $9 under 12.
Includes admissions.
ABBOTSFORD AIR SHOW
Abbotsford, B.C.
August 14 and 15
$10.50 adults, $9 under 12
(Includes admission)
B.C. Parlour Car Tours
385-4411, Local 26
710 Douglas Street,
Victoria, B.C.

St. Joseph's Parish Hall. Watch advertisement.

BUY
SELL
TRADE
Through
CLASSIFIED

15 COMING EVENTS AND MEETINGS

BASEBALL
BINGO
Tuesday, 7:30 p.m.
Victoria Curling Club
1952 Quadra
20 Centennial Silver Dollars
Good neighbour games
Extra good neighbour Centennial medallions
Regular Games Pay
$30, $40 and $50
9 games out of 25 paying $100 or more up to $200.
10 door prizes pay up to $100 total.
5 cards for $2
Extra cards 25c
You are Helping "BASEBALL FOR BOYS"

BINGO EVERY THURSDAY AT VANCOUVER HORSE RACES
Every Saturday a special bus will leave Vancouver Island Coach Lines, 710 Douglas Street, at 9 a.m. for the horse races in Vancouver. Fare $7 includes admittance to grandstand. Tickets may be purchased at the "ticket wicket" in the depot. Passengers desiring to be picked up en route must have tickets. Vancouver Island Coach Lines Ltd., 710 Douglas Street.

PNE
Aug. 25 and 28, Sept. 1 and 4, $10 adult, $9 under 12.
Includes admissions.
B.C. Parlour Car Tours
385-4411, Local 26
710 Douglas Street
Victoria, B.C.

20 LOST and FOUND

MISSING
1970 VALIANT DUSTER
Pale Blue, white bucket seats. Serial No. UL29GOR202915. Lic. AJC 585.
—REWARD OFFERED—
For information leading to recovery of this car.
PLIMLEY
1010 Yates 382-9121

HELP!
Me find 282 Pallister. My name is Midge, I am a cat, black with a bit of white and orange. I am scared, tired, hungry and lonesome. Reward. 479-7035 evenings.

LOST: JUNE 8, MANS BLUISH-grey raincoat with zip out lining and gloves, between downtown Victoria, The Airport and Vancouver Airport. Reward. 477-3072.

LOST: 3 MONTH OLD, FLUFFY male cat. Orange and white with orange hook tail. Please return to 12—105 Menzies.

LOST, TABBY KITTEN. 4½ months old (grey, balck, white), vicinity Worsley — Lampson. 383-2504.

LOST — BLACK MALE CAT. Cook-Quadra. Answers to "Mouse." Please call 382-2302 or 385-7761.

LOST: 6-MONTH-OLD FEMALE Siamese kitten. Named Tweety. Lost Saturday night in Glen Lake area. 478-5029.

LOST: SHOPPING BAG, WITH mauve sweater, in telephone booth, near Shop-Easy on Cook. 385-3891.

LOST: BROWN WALLET, GOVERNMENT and Courtenay Streets. Reward. 479-2170.

LOST: SILVER CRAB PIN, SENTIMENTAL value, maybe Cadboro Bay. Reward. 592-9348.

LOST: SATURDAY, PET WHITE rabbit, Teakwood-McKenzie area. 477-5032.

LOST: WHITE MOTORCYCLE helmet, University area, Aug. 5. Reward. 386-0881.

LOST YOUR PET? — HOMES wanted, found. SPCA. 383-6514.

HAVE YOU LOST YOUR CAT? Homes wanted. CPL. 598-5231.

LOST: BLUE BUDGIE, LAKEHILL district. 384-1503.

LOST: KEYS ON RING, OAKlands district. Reward. 384-7217.

21 MALE HELP WANTED

ADVERTISEMENTS IN THIS CLASSIFICATION MUST COMPLY WITH THE BRITISH COLUMBIA HUMAN RIGHTS ACT
SEE COLUMN 1

RECENT GRADUATES AND STUDENTS
A career with a national company expanding in the Vancouver Island area. Actively applicants who can devote full-time to calling on furnished leads will receive.
—Immediate earnings (high commissions plus bonus).
—Opportunity to qualify for management positions soon available in several areas.
For interview only, call 592-6997, between 9 and 11:30 a.m., Monday through Thursday.

PUBLICATION
Requires experienced advertising salesman with some photographic knowledge as representative. Excellent commission and bonus. Send resume to Click Publications Ltd., 17 E. Broadway, Vancouver 10, B.C.

BAR STEWARDS REQUIRED AT Branch Number 53 of The Royal Canadian Legion in Duncan. One full time, one part time (32 hours per week guaranteed). Please reply in writing before 14th of August to Box 218, Duncan, B.C. Union rates.

JUNIOR ACCOUNTING CLERK. Preferably registered in 1st year CGA course. Please supply resume and salary expected to Victoria Press. Box 195.

WANTED — LICENSED REAL estate salesman. Good opportunities. References required. Stirzaker Realty Ltd., Port Alberni, B.C.

RESPONSIBLE WINNING MAN for full-time employment in local gardening business. Experience not necessary. 652-2973.

EXPERIENCED SERVICE STATION front-end man, part-time. Apply Cadboro Bay Texaco, 3840 Cadboro Bay Rd.

WANTED — EXPERIENCED dinner cook, apply between 10 a.m. and 12 noon at the Oak Bay Beach Hotel.

IF YOU'RE THINKING OF A sales career in life insurance, think Canadian. Phone Monarch Life, 384-0584, for interview.

QUALIFIED MECHANIC WITH several years experience. References required. Apply Cadboro Bay Texaco, 3840 Cadboro Bay Rd.

LOCAL TRUCK DRIVER, MUST know city and be able to start immediately. Apply in writing to Victoria Press. Box 181.

EXPERIENCED TYPEWRITER mechanic by long established local office equipment firm. Reply Victoria Press. Box 142.

TAXI DRIVER WANTED, FULL time, evenings. Must have B. licence and chiefs permit. 386-8432.

EXPERIENCED CAT OPERATORS, D4, D6, D7 blades and 955 track loader. call 386-3414.

RETIRED BOOKKEEPER TO keep books for small shop. 385-3155 weekdays.

EXPERIENCED WINDOW cleaner. Top wages. 386-8215.

PART-TIME OR SEMI-RETIRED carpenters. 477-6543, after 6 p.m.

26 FEMALE HELP WANTED

D. F. HANLEY AGENCIES LTD.
— REQUIRE —
INSURANCE SECRETARY
Applicant should have previous agency or company experience and be proficient in both clerical and client service.
This is a full time Senior position and offers an excellent opportunity for a qualified person.
Salary commensurate with experience. Replies will be reviewed in strict confidence.
Only Career Minded Women need apply.
Reply in writing stating experience, skills, age, marital status, etc. to
INSURANCE DEPARTMENT
D. F. HANLEY AGENCIES LTD.
3293 Douglas

COOK REQUIRED AT SOUTH Pender Island Marine Resort. Experience — short order, breakfast and full dinner, home style cooking. Speed essential. Buffet and banquet experience helpful. Seasonal at present a permanent position may be considered if acceptable. Board and separate living quarters provided. Phone 629-3488.

AVON CALLING
You're in demand when you're an Avon Representative. People want personal service and world-famous products that have a money-back guarantee. Want to earn money, meet people, win prizes? Call: Mrs. Burkinshaw. 384-7345.

FULL-TIME PAY, PRIZES AND awards, etc., for part - time work. Choose your own hours. If you are 18 or over there are openings for 1 manager and saleladies. Kit is supplied free. No delivering or collecting. Phone Monday-Friday, 478-4769.

CLERK TYPIST MINIMUM 5 years general office experience. Accurate fast typing essential. To start at once. Reply by letter only giving age, marital status, experience etc., to Island Farms Dairy, Post Office Box 38, Victoria.

STORE DETECTIVE
Retail Department store has vacancy for part-time detective. Experience not necessary, good wages and excellent store benefits. Apply postal station A, Box 4100.

WANTED — RELIABLE PERMANENT babysitter in my home for 2 young children, light housework included, early mornings and nights, own transportation. 384-3581.

LUXURY HOME WITH RETIRED executive and wife in modern 7 room de luxe apartment for full-time, live-in housekeeper under 60. Starting salary $200, plus board and room. Permanent. 385-8554.

REST HOME, 5 DAYS A WEEK, 9:30 a.m.-2:30. Some weekends. Middle-aged person with experience for kitchen work and general housework. September. References. Victoria Press. Box 192.

SECRETARY
Experienced in real estate and reception. Required for new office opening within next 2 weeks. Apply Victoria Press. Box 200.

MATURE LADY TO BABYSIT for 2 small children. Shelbourne-Mt. Douglas area. Must be able to work some Saturdays. Phone 477-6485, between 7-9 p.m.

EIGHTEEN-MONTH-OLD BABY boy, needs sitter, your home. September 11-20 while parents attend course at Lake Louise. Prefer family with children. 386-7415.

WANTED — PART-TIME MATure experienced clerk typist receptionist. To start at once. Apply Res. 2445 Sutton Rd. Ph. 477-4582. Good references needed.

SINGLE, COOK HELPER (Potential breakfast cook) required at a South Pender Island Marine resort. Board and room provided. Phone 629-3488.

EXPERIENCED AUTO INSURance secretary, with agency experience required, salary open. 385-2481, local 34. Or Victoria Press. Box 148.

GRADUATE OR REGISTERED nurse for large private hospital. 11 p.m. — 7:30 a.m. shift. 4 nights on, 4 nights off. Apply in person to the matron, 3690 Richmond Rd.

EXPERIENCED MATURE SALESlady for ladies' wear store. Part-time only. Apply Mrs. Miles, Mary Constance Dress Shop. 383-4932.

GUIDE FOR TOURIST ATTRACtion, steady work through October. Apply in person, 5187 Cordova Bay Road.

WOMAN FOR GENERAL KITCHen help, steady, part-time. Phone 384-2911 to arrange interview. Colonial Inn, 270 Government.

CAPABLE WORKER WANTED. Must have some counter experience. Cross Marketeria, 1310 Douglas St.

EXPERIENCED NURSES AIDES needed days or afternoons. Glenwarren Private Hospital. 383-2323, call between 8 a.m.-4 p.m.

LADY WITH EXPERIENCE IN meeting the public. Part-time at first. State age and referncs. Victoria Press. Box 191.

LICENSED PRACTICAL NURSE for doctor's office. Send a photocopy of your certificate to Victoria Press. Box 190.

EXPERIENCED WAITRESS FOR downtown coeciety restaurant. No light or Sunday work. Phone 384-6121 before 10:30.

REQUIRED IMMEDIATELY BY local bank, experienced teller. Apply in writing, Box 4127 Postal Station "A", Victoria.

EXPERIENCED COFFEE SHOP waitress. Phone 598-4511 between 9 and 5 p.m.

PART-TIME DISH WASHING, 5 days week, 10:30-2:30. Victoria Press. Box 196.

TELLER REQUIRED, EXPERIence preferred. Apply in writing, Bank of Montreal, Sidney, B.C.

MAIDS FOR CREST MOTOR INN. Apply in person before 1 p.m., 455 Belleville.

WAITRESS REQUIRED. APPLY in person, The Coffee House, Mayfair Shopping Centre.

EXPERIENCED WAITRESS FOR residential hotel. Permanent position. 383-4164.

SCOTT'S CAFE, 650 YATES ST. Experienced waitress. Good working conditions. Apply in person.

EXPERIENCE SALES WOMAN, wholesale selling to dealers. Good commission. 384-6511, 479-1188.

SHORT ORDER COOK, waitress. 384-1344.

PART-TIME BAR WAITRESS. Apply Taj Mahal, 1318 Broad.

29 SITUATIONS WANTED MALE

DUTCH LANDSCAPER
Redesign your garden for lower maintenance costs. Complete landscaping service including rock walls, brick work, patios, ponds, supply of nursery stock, etc. Free estimates. 592-1972 or 592-3748.

MATURE ABSTAINER PRESently employed as electrician would like employment where journeyman certificate could be obtained in domestic and or industrial wiring. Victoria Press. Box 176.

WIDOWS—PENSIONERS
PAINTING: Interior, Exterior. CARPENTRY: Remodelling. Arborite sinks, desks, tables. Ask about decks, board walks. Reasonable. Reliable. References. 592-3490, 598-1945.

HEALTHY MEN ON WELFARE want work. Will do anything. Phone 382-2034, 386-9846. Victoria Self-help Society.

YOUNG MAN, 24, DESIRES fulltime employment. 386-3805.

29 SITUATIONS WANTED MALE

MOVING
Long grass cut down, backyards, vacant lots, any tough job. 382-4644.

LAWNS, TALL GRASS, BLACKberries, cut. Clean-up residential yards and basement. Experience. Free estimates. 385-9929.

STEPS — FENCES — RENOvated. Downspouts. Painting. John 598-4096.

PAINTING AND DECORATING, clean-up and hauling. Reasonable. 384-7217, 478-1254.

2 RELIABLE STUDENTS WILL paint houses, odd jobs, etc. 477-3094, 477-3000.

EXTERIOR PAINTING, MY hobby. Phone between 3-6, 598-5217.

30 SITUATIONS WANTED FEMALE

NEW IN CITY, PLEASANT BUSIness lady desires position, versatile, licensed florist, could operate any small business, motel, shop, etc. Will consider all offers. Please Call Mrs. Gouldie, 592-7439.

RELIABLE WOMAN WITH OWN transportation wants housework. 385-2845.

WILL BABYSIT, MY HOME. Lyall-McCauley, Esquimalt. 382-4350.

DAY-CARE MY HOME, COMpanion for daughter, age 3, Moss St., 384-5957.

LADY WISHES HOUSEKEEPING or cleaning by the day. References. 385-7347.

31 SITUATIONS WANTED MALE OR FEMALE

EXPERIENCED MIDDLE-AGED man and wife team for permanent position to manage motel or apartment, can supply references. Available on one-month notice. Victoria Press. Box 134.

CALL VICTORIA SELF-HELP SOciety for reliable men and women, for housekeeping and odd jobs. Monday to Friday. 382-2034, 386-9846.

EXPERIENCED COUPLE, COOK-housekeeper, sewing, maintenance, repairs, and renovations. Daily, weekly or relief basis. 384-1403.

33 BANDS, MUSICIANS AND ORCHESTRAS

WEDDINGS — STEREO TAPE music specialist. J. G. A. 478-2468.

36 BUSINESS SERVICES AND DIRECTORY

Books

ARE YOU A BOOK LOVER? There are some real treasures on our bookshelves, come and see. Good Shepherd Shelter Foundation, Trans-Canada Hwy., Mill Bay. Office Building.

NOW OPEN AT OUR NEW LOCATION, 2295 OAK BAY AVE., CORNER OF OLIVER. OAK BAY BOOKS AND ARTS. BOOKS SOLD AND EXCHANGED. 592-2933.

POOR RICHARD'S USED BOOKS
Bought — Sold — Exchanged
923 Fort. 384-4411, 106 W. Burnside

Cabinet Making

WOODWORKING
Save money, do-it-yourselters, we do the thinking and cutting, you assemble at home. Bring your plans to 2000A Government Street. 385-1713.

Carpenters

CARPENTER
for sundecks, sliding doors, steps, additions or rumpus rooms.
Free estimates
383-5205

MERRY XMAS? IT COULD BE with extra living space. Prices approx. Rumpus Rm. $500. Bedrm., $550. Addition $3500. Sundeck $475. Howard, 384-0039, 385-2943.

GENERAL REPAIRS, ALTERAtions, additions. Fast, courteous service. Free estimates. W. EARL EBY 385-0040

ALTERATIONS AND REPAIRS, sundecks, carports, fences, all types of finishing work, free estimates. 478-5082 or 382-9373.

QUALITY WORK AT REASONable rates. Additions, renovations. Estimates, plans. Glover, 656-3745.

RENOVATIONS AND REPAIRS. (Kitchen cupboards.) By hour or contract. 478-6267.

TIRED OF INFLATION? ALL carpentry work. Jim, 386-6166 or 382-7865.

CARPENTRY, PLUMBING, WIRing, $4.50 per hour or contract. 477-6566.

HOUSE FRAMING
G. C. Luney, 477-2470 after 6

SMALL JOBS MY SPECIALTY
Howie 478-4705

Carpets and Linoleum

For immediate in-home service for samples and estimates of carpets, linoleum or tile call Bob Carrie, 382-5111. No obligation.
Standard Furniture Co.
737 Yates Street

WAREHOUSE PRICES
Carpets, linoleum, and ceramics. Immediate installation on carpets sold from warehouse. Don't wait for your flooring, call us now. Mandel Interiors Ltd., 3995 Quadra. 479-7121

9x12' WESTWIND SHAG, 3 months old, gold, $110. Assorted sizes and makes, new and used available. 384-8825. Carpetorium Ltd.

PARKER JOHNSTON LTD.
1314 Broad Street 382-9181

PACIFIC FENCING
592-4161

CHAIN LINK FENCING
D.D.P. ENTERPRISES 385-1512

Flooring and Sanding

JIM DUNCAN
Floor sanding and finishing. Experienced workmanship. 385-0293.

Furniture Refinishing

BEDROOM-DINING ROOM suites. Pianos like new. 383-5521. Alpha Finishers Ltd., Eves 479-3640.

Gardening

LANDSCAPE MAINTENANCE, commercial, apartments, large estates. Large power equipment, 30 years experience. Victoria Press. Box 169.

RELIABLE MAN FOR GARDENing and odd jobs. $1.75 hour plus bus fare. 383-7106.

GARDEN CITY SPRINKLERS
Yard care service. 383-4244

Gutter Cleaning and Repairs

GUTTERING
Use our 20-year guaranteed white aluminum guttering.
SIMPSONS-SEARS
388-9111

WINDOWS AND GUTTERS cleaned, repaired. Moss removed. We install plastic eavestroughs. Markam, 384-0881.

Landscaping

HARVEY'S LANDSCAPING
New lawns, lawn care, etc. Experienced. Efficient Chinese landscaper. 479-7078.

VAN VEEN LANDSCAPER
Re-arranging, new designs, shrubs, brick work, rock walls. 592-1972.

BARKER LANDSCAPING
Rock work, patios, etc. Lawn specialists. Terms. 382-6323.

LANDSCAPING, REDESIGNING, gardening, rock work, new lawns, cleanup. 592-6140.

Lawn Service

A. G. PERSONAL SERVICE. Lawn maintenance, large contracts invited. Free estimates. 479-4067 after 6 p.m. or 479-2092 anytime.

LAWNS AND TALL GRASS CUT. Experienced. Free estimates. 385-9929.

36 BUSINESS SERVICES AND DIRECTORY

Contractors

SIMPSONS-SEARS
CITATION
KITCHEN CABINETS
Let our planning and design experts plan your "Dream Kitchen." Superbly crafted cabinets in luxurious hardwood finishes. Phone for free no-obligation estimate.
When you remodel rely on the experts at SIMPSONS-SEARS
388-9111

HOME IMPROVEMENT IS OUR BUSINESS
The SHAWNIGAN MAN offers a complete renovation service which takes care of all details including installation. First, he visits the homeowner, takes measurements, makes recommendations and draws up a tentative plan — with firm prices for each item — for the owner to study at leisure, with no obligation.
Once go-ahead is given, we take over. Owners simply stand back and watch it happen. Terms, of course. Which cabinet style to use? Visit our fine display upstairs, you'll be happy you did. For an appointment in your home, call
SHAWNIGAN
BUILDING SUPPLIES LTD.
2000 Government 382-7261
Serving Victoria Since 1880

CUBBON'S HOME IMPROVEMENT SERVICE
Improve your home now, by making additions, rebuilding, remodelling, renovating. We offer a complete Home Improvement Service. A new patio or sundeck could be yours in time for summer enjoyment. Have the family rec. room completed, the kitchen remodelled, or any part of the house rebuilt or enlarged. Add a carport or garage, a porch . . . or give your house a complete new appearance. We have the experts available to make alterations that blend perfectly with your present home.
Counselling, designing, prompt estimates, building materials and first-class workmanship — all details are handled by
CUBBON'S HOME IMPROVEMENT SERVICE
PH. 384-8181—NO OBLIGATION

WE OFFER COMPLETE DESIGN and interior decoration service from drapes to major renovation services. Del Interiors and Modernizing, Victoria's only complete home remodelling service. 382-2131, anytime.

REMODEL, REPAIRS, SPRAY painting, landscaping. Power equipment means fast economical workmanship. Free estimates. Saanich Contractors, 479-2929 or 384-0912.

RENOVATE YOUR KITCHEN counter, rebuild, arborite, free estimates. For best price and job call 384-1777, 6-7 p.m.

CUSTOM KITCHEN CABINETS, vanities, window and door frames. Pre-hung doors. mill work. 2000A Government Street. 385-1713.

W. CAMPBELL LTD.
General Contractors
Building Consultants
479-3904

G.S.W. CONSTRUCTION
Repairs, Alterations, Additions
PHONE 477-1712

FARMER CONSTRUCTION
Design — Renovations
388-5121

Alterations — Repairs — Cabinets
WILLIAMS, BRAY AND WILLIAMS LTD.
853 CORMORANT ST. 386-7741

CONCRETE SWIMMING POOLS. Terms can be arranged. Fountain Pool. 384-3812.

CARPENTRY, PLUMBING, WIRing, $4.50 per hour, or contract. 477-6566.

G. H. WHEATON LTD.
Repairs — Alterations — 382-2159

Dressmaking

SEPT. 13 — PARTICIPATION Classes. Dressmaking. Stretch Sewing. Sawyer Sewing. 386-6228.

FASHION CRAFT SHOP
28 West Burnside — 385-1542

Drywall

WALLBOARD APPLIED, TAPED and finished. Texturing. Free estimates. 478-4973 or 382-4540.

Electrical Contractors

RESIDENTIAL REWIRING. Electric heating, appliances installed. Hydro financing.
BUCKLE ELECTRIC
479-3941 385-8082

OLDER HOMES REWIRED — NO down payment. We finance through B.C. Hydro Plan.
EDDY'S ELECTRIC — 385-7666

McCOY ELECTRIC
New and Older Homes
Rewiring Expert—Electric Heating
384-0822 or 479-7561 Eves.

Fencing

CHAIN LINK FENCING
—Free Estimates—
SIMPSONS-SEARS
388-9111

PACIFIC FENCING
592-4161

ALL TYPES OF FLOORING. 386-0509 or 386-6302.

Catering

FOR THE BEST IN BANQUET and weddings, let us prepare a plate for you. Alcove Caterers. 385-3595, 382-1025.

Cement

DE GENDT BIRKET — Cement contracting, diamond saw cutting, industrial and commercial. Free estimates. 388-6960, 385-3020.

BENITO BROS. SPECIALISTS. Cement finishings. Chimneys, fireplaces, rock walls and rock house facings. 386-0049, 385-7886.

384-8306 Frank Politano 383-3495
DRAINS — CEMENT — SEWERS

Cleanup Service

$5 AND UP
Two young responsible men have large truck. Basement, attics, Composts, etc. Tree removal, very reasonable. Butch, 386-7316.

A. G. PERSONAL CLEAN-UP. Compost removal, long grass cut, small trees and shrubs removed. Free estimates. 479-4067 after 6 p.m., or 479-2092 anytime.

BACKYARD AND BASEMENT clean-up and hauling, lawn mowing. Free estimates. Reasonable. 388-4678.

CLEAN UP YARDS, BASEments, and blackberries, etc. Residential only. Experience, free estimates. 385-9929.

FREE ESTIMATES
Hauling, clean up yards, basements and repair work. Walter Hanson, 386-9618 anytime.

$5 AND UP
Fast clean up and disposal. 384-0912.

QUICK RELIABLE DISPOSAL and clean-up. 24-hour service, free estimates. 384-0912.

Contractors

TYCO DEVELOPMENTS LTD. Specialists in West Coast and post and beam design and construction. Call David Gurr, 479-5469.

WE HAVE LOTS AVAILABLE TO build your home on Seaboard Construction Ltd. 652-2578.

ALTERATIONS, ADDITIONS, cabinets, repairs. Free estimates. Alright Builders. 479-1160.

36 BUSINESS SERVICES and DIRECTORY

Masonry

JOE MARTINS, STONE MASON, any type of rock work. Free estimates. 383-0458.

FIREPLACES, CHIMNEYS AND repairs. Ron Henson, 478-1557.

FIREPLACES, ROCK OR SLATE Veneers. Sipkes Masonry, 479-7348.

Moving

LARGE FURNITURE VANS fully equipped for local moving with experienced drivers, $8.50 hour.
NORTH WEST MOVING
LOCAL AND LONG DISTANCE MOVERS
Phone 383-6423
Find us Fast in the Yellow Pages

FURNITURE MOVING AND cleanup, fully equipped, very reasonable. 384-7217, 478-1254.

FURNITURE MOVING. CLEANup and delivery service. Reasonable. Phone 385-4964.

2 MEN WITH 16' COVERED van, $12 hour. Butch, 386-7316.

Painters and Decorators

EXTERIOR AND INTERIOR
Special low prices. For clean job. Phone Douglas, 477-5207.

PAINTER HAS OWN EQUIPment. Reasonable 382-5624 or 383-5261.

SCANDINAVIAN
Painters and Decorators—382-0713

Painters and Decorators

ISLAND DECORATORS
Painters Paperhangers
Spray Painters
Plaster Repairs
Convenient Time Payments
383-9059 Eves. 382-1179

CLARK AND PATTISON PAINTING CONTRACTORS LTD.
Brush or spray. Paperhangers. Texture and vinyl work. Will do all or part of any job. Paint store. BAPCO, GENERAL and PRATT AND LAMBERT paints, and rentals of all painters' equipment. Terms if desired. Phone 384-0443, 760 Bay St.

SAVE 50% SAVE
Have us spray your shingles, stucco, siding, fences, etc., and you paint the trim. You'd be surprised how reasonable the price. Phone Ted Hill-Tout, at 598-4012, 9 a.m.-5 p.m. for free estimates.

QUALITY RE-DECORATING
At most reasonable prices
Please call 598-4012
TED HILL-TOUT
1920 Oak Bay Avenue
"We care for your home"

BROTHERS PAINTING AND DECORATING
Free appraisals, color consultant. All types of painting. All types of repairs. Commercial, farm, residential. Lowest rates. Terms. Work guaranteed. 383

Tonight's Top Television Shows

WILD KINGDOM. 6 p.m., Channel 2. Australia's aborigines are examined in this episode, a visit to a native reservation. Included on the program are films of a ritual dance, a spear duel and primitive fishing methods. Marlin Perkins narrates.

MOD SQUAD. 7:30 p.m., Channel 4. (Rerun.) "We Spy." An industrial spy gang has been plaguing a company. Pete (Michael Cole) poses as a safecracker and infiltrates the gang. He not only reaches them, but shows up in time to prevent a murder.

THE BILL COSBY SHOW. 7:30 p.m., Channel 5. (Rerun.) "The Barber Shop." This is one of those funny bits where the innocent bystander gets caught in the middle of an argument. Chet (Bill Cosby) takes his young cousin for a haircut. In the middle of the clipping, the barber gets into the argument with another customer. Chet is not only drawn into it, but in the end finds himself finishing the haircut.

CIMARRON STRIP. 8:30 p.m., Channels 7 and 12. (Rerun.) Steve Forrest and Gerald O'Laughlin are in guest roles as Marshal Jim Crown and the U.S. Cavalry join in a hunt for cattle rustlers who have been plaguing and plundering the area.

PAN-AMERICAN GAMES. 8:30 p.m., Channels 2 and 6. Special coverage scheduled tonight includes football, swimming, diving and equestrian events. Reporting from Cali, Colombia, will be Ernie Afaganis, Don Wittman and Ted Reynolds.

NASHVILLE NORTH. 8:30 p.m., Channel 8. Canadian singer Anne Murray, Mike Graham and the folk-singing Travellers are guests. Ian Tyson is the host and the backup group is his Great Speckle Bird. Songs include Fire and Rain and Get Together by Anne, United We Stand, by the Travellers, Little Beggar Man by Ian and Who Do You Think You Are, Woman? by Mike.

MEN AT LAW. 9 p.m., Channels 2 and 6. Barbara Millett, a former co-ed activist involved in a bombing plot, needs the assistance of the lawyers. She's in trouble because her fiance is determined to free her by kidnapping Deborah, the distaff side of the Lawyers team.

VAL DOONICAN. 9 p.m., Channel 8. Millicent Martin, one of the stars of NBC's From a Bird's Eye View, and Phil Harris are the guests tonight. Val sings Sittin' on the Dock of the Bay, The Sun Always Shines When You're Young and New World in the Morning. Millicent sings Time and Love and Phil offers his unique version of Old Man Time. This is Val's last show of the season.

NBC TUESDAY NIGHT AT THE MOVIES. 9 p.m., Channel 5. "After the Fox." One might expect much more from this picture when the talents that went into it are considered. Neil Simon wrote the screenplay, Burt Bacharach composed the music, Vittorio DeSica directed, and Peter Sellers is the star. At best, however, it is mildly funny, and that's only so because of a marvelous, off-beat performance by Victor Mature as a has-been actor whose ego typically remains afloat. Sellers plays a habitual criminal who breaks out of jail, masterminds a scheme to land the loot of a gold-bullion robbery by posing as Aldo Vanucci, a new-wave Italian film director. Britt Ekland (Seller's wife when the film was made), Martin Balsam and Akim Tamiroff are featured.

MOVIE OF THE WEEK. 8:30 p.m., Channel 4. (Rerun.) "The Man Who Wanted to Live Forever." Stu Whitman, Sandy Dennis and Burl Ives co-star. The suspense drama centres around a private medical research foundation which is being used as a cover for a sinister plot. Whitman plays a heart surgeon who discovers the plot and endangers his own life.

MARCUS WELBY, MD. 10 p.m., Channel 4. (Rerun.) "Braves on a Mountaintop." James Farentino, star of his own series, The Bold Ones, guests in this episode. Dr. Welby treats a young Indian who has come to the big city, where he finds work as a steelworker. His illness is diagnosed as emphysema and Dr. Welby must convince his patient to give up his job and return to the reservation's clean air, and poverty.

★ TV LISTINGS ★

EVENING

CBUT—2 Vancouver · KOMO—4 Seattle · KING—5 Seattle · CHEK—6 Victoria · KIRO—7 Seattle · CHAN—8 Vancouver · KCTS—9 Seattle · KTNT—11 Tacoma · KVOS—12 Bellingham · KTVW—13 Tacoma

6:00 P.M.
2—Wild Kingdom
4—News (c)
5—Mike Douglas
6—News
7—Walter Cronkite
8—News
9—Evening at Pops
11—Big Valley
12—Movie
13—Movie

6:30 P.M.
2—Summer Edition
4—News (c)
5—NBC News
6—Mantrap
7—News
8—Mantrap
9—Evening at Pops
11—Big Valley
12—Walter Cronkite

7:00 P.M.
2—Summer Edition
4—Travel (c)
5—Truth or Conseq.
6—UFO
7—Dick Van Dyke
8—Movie
9—Book Beat
11—Dragnet
12—Movie
13—Film
7:25—12—News

7:30 P.M.
2—Reach for the Top
4—Mod Squad (c)
5—Bill Cosby
6—UFO
7—Hillbillies
8—I Spy
9—University Conversation
11—Perry Mason
12—Big Valley
13—Tall Man

8:00 P.M.
2—A Very Good Year
4—Mod Squad
5—Own Kind of Music
6—A Very Good Year
7—Green Acres
8—Movie
9—Masterpeice Theatre
11—Perry Mason
12—Big Valley
13—Stories of Success

8:30 P.M.
2—Pan Am Games
4—Movie (c)
5—Own Kind of Music
6—Pan Am Games
7—Cimarron Strip
8—Nashville North
9—Masterpeice Theatre
11—David Frost (c)
12—Cimarron Strip
13—Quest for Adventure

9:00 P.M.
2—Men at Law
4—Movie (c)
5—Movie (c)
6—Men at Law
8—Val Doonican
9—30 Minutes
11—David Frost (c)
13—Bob Corcoran

9:30 P.M.
2—Men at Law
4—Movie
5—Movie (c)
6—Men at Law
7—Cimarron Strip
8—Val Doonican
9—Artists in America
11—David Frost
12—Cimarron Strip

10:00 P.M.
2—Civilisation
4—Marcus Welby
5—Movie (c)
6—Civilisation
7—CBS News Special
8—Barbara McNair
9—Sign Off
11-12—Merv Griffin (c)
11:45—6—Movie
11:50—2—International Theatre

10:30 P.M.
2—Civilisation
4—Marcus Welby
6—Civilisation
7—CBS Reports
8—Barbara McNair
11—News
12—CBS Reports

11:00 P.M.
2—News (c)
4—News (c)
5—World Today
6—News (c)
7—News (c)
8—CTV News
11—Merv Griffin
12—Rat Patrol
13—Movie
11:20—6, 8—News

11:30 P.M.
2—News, Sports (c)
4—Dick Cavett (c)
5—Johnny Carson
7—Late Show
11-12—Merv Griffin (c)
11:45—6—Movie
11:50—2—International Theatre

12:00 P.M.
2—Movie
5—Movie
6—Suspense Theatre
7—Late Show
8—W. Can. Sports Roundup
11-12—Merv Griffin
12:30—12—Mantrap

1:00 A.M.
5—News
12—News

1:05 A.M.
12—Movie

ALL TIMES ARE LOCAL

CHANNELS RESERVE RIGHT TO MAKE LAST-MINUTE CHANGES

Early Wednesday

8:00 A.M.
4—Flying Nun
5—Today (c)
6—Sign Off
7—J. P. Patches (c)
8—Sign Off
12—Frisky Frolics (c)

8:30 A.M.
4—Good Morning (c)
5—Today (c)
6—Sign Off
7—Capt. Kangaroo
8—Sign Off
12—Capt. Kangaroo

9:00 A.M.
4—Movie
5—Telescope (c)
6—Sign Off
7—News (c)
8—Sign Off
12—Lucille Ball (c)
13—Stock-Business Report

9:30 A.M.
4—Movie
5—Telescope (c)
7—News
8—Sign Off
11—Concentration Game (c)
12—Hillbillies (c)

10:00 A.M.
2—Sign, Off
4—Movie
5—Sale of the Century (c)
6—Sign Off
7—Family Affair (c)
8—Sign Off
11—Hazel
12—Family Affair
10:05—2—Mr. Dressup

10:30 A.M.
2—Giant; Helene
4—News — Furness
5—Hollywood Squares (c)
6—Giant; Helene
7—Love of Life (c)
8—Wild Whirl of Fashion
11—Jack La Lanne (c)
12—Love of Life (c)
10:45—2-6—Chez Helen

11:00 A.M.
2—Sesame Street (c)
4—Galloping Gourmet
5—Jeopardy (c)
6—University of the Air
7—Where the Heart Is (c)
8—University of the Air
11—Romper Room (c)
12—Where the Heart Is (c)
13—Stock-Business Report
11:25—12—Women's World
7—CBS News

11:30 A.M.
2—Sesame Street (c)
4—That Girl (c)
5—Who, What or Where (c)
6—Yoga (c)
7—Search for Tomorrow (c)
8—Yoga
12—Search for Tomorrow (c)
11:55—5—Children's Doctor

12 Noon
2—Luncheon Date
4—Bewitched (c)
5—Distaff (c)
6—News
7—News (c)
8—News
11—Three On A Match
12—David Frost
13—Stock-Business Rport
12:15—6, 8—Summertime 100

12:30 P.M.
2—Luncheon Date
4—Love, American Style
5—Days of Our Lives (c)
7—World Turns (c)
8—Summertime 100
11—To Tell the Truth (c)
12—David Frost (c)
12:45—6, 8—Movie

1:00 P.M.
2—Let's Talk Music
4—All My Children (c)
5—Doctors (c)
6—Movie
7—Love, Splendored Thing
11—Don St. Thomas Show
12—David Frost
13—Market - Business Summary

1:30 P.M.
2—55 North Maple
4—Make a Deal (c)
5—Another World
6—Movie
7—Guiding Light (c)
8—Movie
12—Search for Tomorrow (c)
11—Beat the Clock (c)
12—Divorce Court (c)

2:00 P.M.
2—Double Exposure (c)
4—Newlywed Game (c)
5—Jury Trials (c)
6—Movie
7—Secret Storm
11—Bright Promise
12—Secret Storm (c)
2:15—6-8—Magic Den

2:30 P.M.
2—Dick Van Dyke
4—Dating Game (c)
5—Somerset—Serial (c)
6—Famous Jury Trials
7—Edge of Night (c)
8—Jury Trials (c)
11—Movie Game (c)
12—Many Splendored Thing

3:00 P.M.
2—Take Thirty
4—General Hospital (c)
5—Dinah Shore (c)
6—Take 30
7—Gomer Pyle (c)
8—Another World (c)
11—Rifleman
12—It's Your Bet

3:30 P.M.
2—Edge of Night
4—One Life (c)
5—Virginia Graham
6—Edge of Night
7—J. P. Patches (c)
8—Trouble with Tracy (c)
11—Rocky
12—What's My Line (c)

4:00 P.M.
2—Galloping Gourmet
4—Password (c)
5—Mike Douglas (c)
6—Galloping Gourmet
7—Movie
8—Flintstones
9—Sesame St.
11—Tenessee Tuxedo
12—Funorama

4:30 P.M.
2—Drop-In
4—What's My Line?
5—Mike Douglas (c)
6—Drop-In
7—Movie
8—Pete's Place (c)
9—Sesame Street
11—Addams Family
12—Fun-O-Rama (c)

5:00 P.M.
2—Video One
4—Petticoat Junction
6—Beat The Clock
7—Movie
8—Beat The Clock
9—Mister Rogers
11—Daniel Boone
12—Lucy
13—Cooking Around World

5:30 P.M.
2—Hillbillies
4—News (c)
5—News
6—Yoga
7—Movie
8—Yoga
9—Art Studio
11—Daniel Boone
12—Big Show

TONIGHT'S MOVIES

5:30, Channel 12: Mystery Submarine (1950 Drama) Macdonald Carey, Marta Toren, Robert Douglas. Intriguing tale of a Nazi submarine which didn't surrender at the end of WW11 and instead heads towards South America with a kidnapped scientist aboard.

7:00, Channel 8: Dr. Goodfoot and the Bikina Machine (1966 Comedy) Vincent Price, Susan Hart, Frankie Avalon. A zany tale of a mad scientist who manufactures beautiful robots to entrap wealthy men.

8:30, Channel 4: The Man Who Wanted to Live Forever (TV-Movie) Burl Ives, Stuart Whitman, Sandy Dennis. With location shots filmed in the Canadian Rockies, the plot hinges around a wealthy man who is the head of an isolated research center where not all the experiments are for the good of humanity.

9:00, Channel 5: After The Fox (1966 Comedy) Peter Sellers, Britt Ekland. A funny tale about an ingenious convict who gets involved in movie making in order to cover an illegal caper.

11:00, Channel 13: Sky High (1951 Drama) Sid Melton, Mara Lynn, Fritz Feld. A tail gunner is assigned by intelligence to impersonate a saboteur.

11:30, Channel 7: The Saint in Palm Springs (1941 Mystery) George Saunders, Wendy Barrie, Paul Guilfoyle. The Saint is entrusted to deliver valuable and rare postage stamps to a girl for her inheritance.

11:45, Channel 6: Frankenstein Meets the Space Monster (1965 Melodrama) James Karen, Nancy Marshall. A man-like robot saves his inventors from invading outer space creatures.

11:50, Channel 2: The Woman On Pier 13 (1953 Melodrama) Laraine Day, Robert Ryan, John Agar. A Communist Party member tries to break off party ties.

RADIO LOG

All Stations: Victoria, CJVI, 900, CFAX, 1070, CKDA, 1220. Vancouver: CJOR, 600, CBU, 690, CKNW, 980, CKWX, 1130, CHQM, 1320, CKVN, 1410. Seattle: KIRO, 710, KOMO, 1000, KING, 1090. Bellingham: KARI, 550.

FM Stations: Victoria—CFMS, 98.5. Vancouver: CKLG, 99.3, CFQM, 103.5, CBC, 105.7, CBUF, 97.7 (French—6 a.m. to 1 a.m.) Seattle: KLXI, 95.7, KLSN, 98.1, KING, 98.1, KIRO, 100.7; KETO, 101.5. Tacoma: KTNT, 97.3, KLAY, 106.1. Edmonds: KBIQ, 105.3. Bellingham: KERL, 104.3.

Most stations broadcast news bulletins on the hour and on the half-hour at early morning and evening peak periods.

Major Newscasts: CBU, 9 a.m.; BBC news, 4 p.m. Monday to Friday, and 9 a.m. Saturday; National news: CFAX and CKDA and CJVI, 8 a.m., 12 noon (noon report), 5:30 p.m. (news hour); Saturday and Sunday, 8 a.m., 12:30 p.m., 6 p.m. and 10 p.m.

TIMES GOOD MUSIC HOUR

7 P.M. — CJVI

Schon Rosmarin, Orchestra; SONG OF NORWAY HIGHLIGHTS: Victoria Elliot, Norma Hughes, Thomas Round and John Lawrenson; Warsaw Concerto, Liberace; Chanson De Matin, Orchestra; SONG OF NORWAY CONCLUDED: Victoria Elliot, Norma Hughes, Thomas Round and John Lawrenson; Spellbound Concerto, Liberace.

CROSSWORD---By Eugene Sheffer

ACROSS
1. Cheshire, for one
4. Riding whips
9. Inquire
12. English festival
13. Dormouse
14. Bishopric
15. Wonderland denizen
17. Some
18. Swiss canton
19. A grave
21. Roof timber
24. Schnauzers
27. To sin
28. Denary
30. To invest
31. Chinese measures (var.)
33. June bug
35. Father
36. Vestment
38. Moisture
40. German city
41. Film on copper
43. Requiem psalms
45. A fuel
46. A king of Judah
47. Political org.
49. Wonderland denizen
54. Diving bird
55. Ham it up
56. Moist
57. Female ruff.
58. Loam deposit
59. New Guinea port

DOWN
1. Machine part
2. Wing
3. Spread grass
4. A wine
5. On a pension
6. Scrap
7. Keats and Shelley
8. To soothe
9. Crazy
10. Oriental coin
11. West or Largo
16. Rude shelter
20. The hill myna
21. Chart again
22. Fragrance
23. Nutty as a
25. Russian monetary unit
26. Sometimes found in stockings
29. Cain's land
32. Ghost: comb. form
34. Edits
37. Glossy paint
39. Desires
42. Texas shrine
44. Stadium cheer
47. Swiss river
48. Owing
50. Menu item
51. Pointed tool
52. The turmeric
53. Hot time in France

Average time of solution: 28 min.

Answer to Previous Puzzle

40 BUSINESS PERSONALS

FAMILY COUNSELLING — Mr. Reg Clarkson, B.A., M.S.W., R.S.W., a private social work practice for marriage counselling, alcohol and youth drug problems. Phone 384-0912.

HERBAL REMEDY TREATments available for all diseases. Contact your local herbalist, 819A Broughton, back entrance or call 384-8742.

YOUR CHARACTER AND DESTINY revealed through Astrology and Numerology, also compatibility charts done. 478-7632, Aron.

CLAIRVOYANT AND TRANCE medium. Questions answered, advice given. Mrs. Payn-Jones, 386-3603.

UNIVERSAL DIVORCE FINANCING (VICTORIA) LTD. 420 Yarrow Bldg., 388-7385 or 615 Fort St., Victoria, B.C.

J. J. BRAMHAM, CHIROPRACtor, 2186 Oak Bay Avenue, business 592-1421; Res. 382-4697.

VICTORIA HYPNOSIS CENTRE Ltd., 8-819 Fort St., 388-9722.

43 EDUCATION

H and R BLOCK INCOME TAX COURSE
Thousands are earning good money in the growing field of professional income tax service.
Now, H. and R Block — Canada's Largest Income Tax Service — will teach you to prepare income tax returns in a special 12 week tuition course. Classes conveniently scheduled to accommodate working students and housewives!
Enrollment is open to all ages. No previous training or experience required.
For complete details, call:
H and R BLOCK CO.
2651 Douglas St.
Victoria, B.C.
Phone 386-0012

Register Your Child Now for September at
JIMINY CRICKETS
3410 SHELBOURNE ST.
Half day or all day classes for Nursery 3s and 4s.
Kindergarten, Grade I and II.
Fully qualified teachers following an excellent developmental program.
Hours: 7:30 a.m. to 5:30 p.m.
Call 592-2488

DOES YOUR CHILD HAVE A January, February, or March birthday? Jiminy Crickets has a special program for your child. Call us today and ask for details. 592-2488.

FINISH HIGH SCHOOL AT home. Canada's leading school. National College (B.C.). 1707 Carnegie Cres., Victoria. Ph. 477-4490.

TUTORING — PROFESSIONAL help by experienced teacher. French, Math, new and old method. 598-2331.

TUTORING MATH, NEW AND old method, and French. 383-7754.

60 FUEL

Wood and Sawdust

WOOD — WOOD: Fir, dry land wood. Not been in salt water. 2½ cords, $14.95. Mixed wood, 2½ cords $19. Shavings, $12 per truck load. 384-5524. Best Fuel Company.

63 TIMBER

WANTED: TIMBER STANDING or felled. Top prices paid. Barclay Logging and Excavating. 388-5704.

WANTED: TIMBER
Houston Tree Service, 388-9515.

65 BUILDING SUPPLIES

STEWART and HUDSON
Building Supply Centre
CUTTINGS! CUTTINGS! CUTTINGS!

PLYWOOD
⅛x11x14 Sanded .19
21⅛x96x¼ Sanded 1.49
⅜x12x14 Unsanded .59
⅜x12x14 Unsanded .39
½x12x14 Unsanded .39
½x12x14 Unsanded .88
⅝x10x14 Sanded .69
⅝x12x14 Unsanded 1.29

V-JOINT and RANCH PANEL
CLEAR E GRADE
1x8 per 4-pce. bdle.
3' long .89
4' long 1.39
5' long 1.74
6' long 2.36
7' long 2.99

K3 PARTICLE BOARD
4x8x7-16 2.97
4x8x9-16 3.47
4x8x11-16 3.97
4x8x15-16 4.49
23½x48x⅝ .89
20x144x⅝ 2.69
8"x96x¾ .59
48x48x½ .99

HARDBOARD SPECIALS
3x4x1/8 .89
2x4x1/8 .39

PEGBOARD SPECIALS
2x4x1/8 .79
4x8x1/8 2.79
4x8x1/4 4.59

PAINT BARGAINS
$3.99 Gallon
White Exterior Oil, Interior or Exterior Latex.

FENCE STAIN
$2.49 Gallon
Red, Green or Brown

OPEN 6 DAYS A WEEK
7:30 to 5:30
CHARGES — BUDGETS —
386-3211
400 BLOCK GORGE ROAD EAST
STEWART and HUDSON

CUBBON LUMBER
1720 Cook Open 6 Days 384-8181
515 Alpha Closed Wed. 386-3288

4x8 FIR PLYWOOD SANDED
Reg. SALE
¼ $4.77 $3.89
⅜ 5.69 5.41
½ 7.15 6.95
⅝ 8.79 7.86
¾ 9.49 8.20

LUMBER VALUES
25 pcs. 2x6—6 Econo $5.95
25 pcs. 2x4—8 Econo 6.95
25 pcs. 2x4—10 Econo 9.95

CEMENT MIXES Reg. SALE
Cement $2.15 $1.85
Topping Mix 1.75 1.59
Concrete Mix 1.75 1.59
Mortar Mix 1.65 1.59
Kayak Boat Kit 15.95
Pre-Cut Cedar Picnic Tables 19.95
4'x4' Compost Boxes 1" 9.95
Ceramic Tiles 95c sq. ft. 59c
Driftwood Panels
1 to 9, $4.49; 10 or more, $5.99
Ranchwall Panels
1 to 9, $6.99; 10 or more, $5.99

Reg. SALE
Pre-Fin. Mahog. $4.29 $3.29
Unfin. Mahog. 2.79 2.49
¼ Rib Mahog. 19.54 19.95
¼ Rot. Mahog. 17.10 14.95
¾ Sen No. 1 27.50 19.95
¾ Walnut 36.00 27.95
10 or more
Corrugated Plastic 1-9 $1.49 $1.39
26x72 1.99 1.89
26x96 2.99 2.79
26x120 3.19 3.19
26x144

WE CUT GLASS ON COOK ST.

CUBBON LUMBER
1720 Cook Open 6 Days 384-8181

LUMBER SALE—LUMBER SALE
1x4 2x6 — 2x8 — 2x10 — 2x12
All prices you can afford from $38 per FBM and up.
Shiplap and Boards from $45 and up.
This is all new lumber, come and see for yourself.
Corner of Hillside and Bridge St.
385-0441
Free Estimates
7 a.m. to 6 p.m.
IDEAL SAWMILLS CO. LTD.
2735 Bridge St. 385-0441

SPECIAL DISCOUNTS
LUMBER — PLYWOOD
HOME
BUILDING SUPPLY
220 ESQUIMALT RD. 382-2211
IMMEDIATE DELIVERY SERVICE TO ALL GULF ISLANDS POINTS.

Fram dinghy kit $24.50
Compost box $7.30
2x6 work bench $9.60
50' picket fence $33.00
50' lawn fence $29.00
MOULDED PANELLING?—
Saanich Lumber Yards
3041 Douglas St. 385-2[illegible]
Near the Mayfair Shopping Centre
Night Phone 479-1493

USED RED BRICKS, SAND AND GRAVEL. OK TRUCKING CO. LTD. 760 TOPAZ. 386-3414.

65 BUILDING SUPPLIES

SLEGG'S
THE HOME OF CONSTRUCTIVE IDEAS
Like to build a rec. room, extra bedroom or bathroom in your basement, but need some do-it-yourself advice first? Then call on the men at Slegg's. They'll be happy to visit your home, offer helpful suggestions, and provide building material estimates at no obligation.
For our IN-HOME SERVICE, please mail this coupon.
NAME
ADDRESS
PHONE
Please circle the items that interest you: — BASEMENT, ROOM, ATTIC ROOM, BATHROOM, PATIO, CARPORT, SUNDECK, CARPETING OR FLOOR TILE, OTHER (Please specify)
Please send a representative. I understand I am under no obligation.
SLEGG BROS. LUMBER LTD.
3955 Quadra St.
479-7131

S. J. PEDEN LTD.
BIFOLD DOOR SALE
2-6x6-8 full louvered $18.95
3-0x6-8 full louvered $20.95
4-0x6-8 full louvered $33.50
5-0x6-8 full louvered $37.50
6-0x6-8 full louvered $41.50
CITATION-WOOD GRAIN PANELS
4x8 Misson Oak 4.25
4x8 Eldorado Oak 4.25
FIR PLYWOOD
4x8x¼ Sanded 6.95
4x8x11-16 sanded 7.80
INSULATION
2½" Fibreglass, 100 sq. ft. $6.25
Building a Camper or Trailer? Plans and all Materials in Stock at Reasonable Prices.
8 to 5 Mon. Through Sat.
S. J. PEDEN LTD.
2855 Quesnel St. 386-3464

Why pay more?
1500 lin. 2x4 economy $29.95
2x4 economy studs .29
1"x12" shelving lin. ft. .16
4'x8' prefinished mahogany $2.95
4'x8'x¼ no. 1 gyproc $2.25
4'x8' exterior sheathing $2.49
corrugated plastic — 5 colors
26"x8' $1.75 26"x10' $2.25
log cabin fence rails, 8' .29
48" basket weave, lin. ft. .59
1x10 ranch panel shorts, lin. ft. .09
4'x8' counter topping, reg. $17. Sale $11.95
concrete waterproofing, gallon .75
interior latex, gallon $3.95
langford building supply and hardware
open seven days a week
940 goldstream ave. 478-1724

BUTLER BROTHERS
2046 Keating Cross Rd.
652-1121
Are now delivering ready-mixed concrete six days a week. No extra charge for Saturday delivery. Give us a call for those weekend concrete jobs.
FREE ESTIMATES
BUTLER BROTHERS
652-1121

READY-MIX CONCRETE
GRAVEL
SAND
For Free Estimates
Phone 478-1701
Res. 478-1086
860 Attree Rd.
Open Mon. Thru Sat.
(6 Days)
CALL
COLUMBIA
READY-MIX LTD.

Bay Concrete block Co.
Concrete Incinerators $9.80
3022 Jutland 382-9436
4" CONCRETE DRAIN TILE, 16c. Daves Concrete, 670 Sumas 384-8744
45 CEMENT PATIO SLABS, 22 x22 x2 479-6940

70 MUSICAL INSTRUMENTS

HALL-FAIRFIELD MUSIC CENTRE LTD.
For all your musical needs
Summer hours 8:30 - 5:30 daily
Closed Friday nights July and Aug.
728 Fort St. 385-8347

PIANOS PROFESSIONALLY tuned and repaired. Rent to purchase. Good sound, reconditioned pianos, regulated, refinished and demothed. Low prices. Cec King Piano Service. 477-3918.

COLLECTOR OF PLAYER PIanos and other mechanical music instruments is in town. Anyone wishing to sell player pianos, pickelodeons, music boxes. Phone 112-743-2918 or write W. A. Lane, Box 190, Cobble Hill, B.C.

TALISMAN'S
5TH ANNIVERSARY SALE
All Merchandise Discounted
Victoria's largest selection of guitars, amps, stereo equipment.
939 YATES 384-9222

SOUND SOURCE MODEL "A" POWER AMPLIFIERS
125 Watts R.M.S. into 4 OHMS
$200 EA.
2250 OAK BAY 598-3513

NELSON'S MUSIC CENTRE
Sales - Service - Instruction
1320 Broad St. 385-5242

AUGUST CLEARANCE
Floor models, Demos, and Trade-ins. Yamaha Music Centre, 707 Fort. 384-9131

RENT TO OWN
Top selection of pianos now in stock.
Gleason Music, 707 Fort. 388-9632

PIANO TUNING AND TECHnician, expert repairs and service. H. Williams, 385-2524 or 385-3119. Season special $12 for tuning.

APARTMENT-SIZE PHILLIPS ORGAN $488
REGINALD STONE
1517 QUADRA. 383-0239

BALDWIN SPINET ORGAN WITH sustain and percussion stops, like new. $895. Woodward's Mayfair, 2nd floor.

GET READY FOR FALL LESsons. New pianos from $495. Scott Piano and Organ, 612 Fort St., 384-4623.

GIBSON ELECTRIC, GIBSON 12-string, Fremus - 12-string. $60. Fender and Vox amps. All in excellent condition. 479-4023.

BERNIE PORTER MUSIC
Instruction - Repairs - Instruments
1724 Douglas 382-9542

MUST SELL TWIN PICKUP, semi-acoustic electric guitar, never used. Offers. 477-8164.

PARAGON MUSIC CENTRE
Guibransen — Kimball Organs
2508 DOUGLAS ST. 385-5275

MUST SELL FRAMUS GUITAR with case, excellent condition. 383-7967.

PIANO TUNER—TECHNICIAN
NORMAN DUCKWORTH 383-3083

MARTIN MAGNA B-FLAT TENOR saxophone. 652-3074 after 6.

2 MARSLAND COLUMN SPEAKers, $90. Phone 384-7780.

FENDER BASS, $250. BETWEEN 5-7 p.m.; 382-8326.

SELL IT FAST WITH A CLASSIFIED AD
DIAL NOW
386-2121

71 MUSIC TEACHERS

FOR FINEST PERSONAL INstruction by world-wide TV and recording star, and multi-instrumentalist, register now for most instruments. Classical or popular, your home or studio's.
GERRY McHALE
OLYMPIC MUSIC SERVICE
478-6723 or 478-1463
(Watch for large ad coming soon)

PIANO-ORGAN, ACCORDION, guitar and theory lessons in your home. Popular or classical. Greater Victoria area. 652-2392.

WANTED: POPULAR MUSIC coach, replies to Mrs. Grace A. McNab, care of Mrs. Shandly, 1762 Christmas Avenue.

77 MOTORCYCLES

P—E—A—R—S—O—N
MOTORCYCLE DIVISION
Z 50' — HONDA — QA 50
CT 70 — HONDA — SL 70
CT 90 — HONDA — ACT 90
SL 100 — HONDA — CB 100
SL 125 — HONDA — SL 175
CB 350 — HONDA — SL 350
CL 450 — HONDA — CB 450
CB 500 — HONDA — CB 750
H—O—N—D—A
A GO-GO
Over 100 M-CS
Pick your "Pleasure"
"Be a Happy Honda Rider"
Vancouver Island's Largest Motorcycle Dealer
HONDA — NORTON
BSA — MOTO GUZZI
—SPECIAL—
71 TRIUMPH TR6L. A gleaming beauty — Hard to tell from new $1295
66 HONDA S90 as is $65
66 YAMAHA 100 $145
71 KAWASAKI 75 $365
70 HONDA SL 100 $445
68 YAMAHA 250 $475
69 BULTACO SpL $495
70 HONDA CL175 $545
69 HONDA CB350 $625
68 NORTON Comm $925
69 MOTO GUZZI—great $1445
More and More each day
—MOTO GUZZI—
750 Ambassador
—$2095—
The ultimate machine
EXCLUSIVE
Western Canada Distributor
JULY ACCESSORY SALE
HELMETS $11.95 to $65.90
BOOTS $22.95 to $36.95
JACKETS $19.95 to $34.95
TIRES $ 6.25 to $32.45
MUFFLERS $ 9.95 to $17.95
SHIELD $3.45 RACKS $27.95
BUBBLE $4.95. PLUGS 89c
GOLDEN RULE SERVICE
We're not always perfect, but we do intend to try.
ALL TRADES WELCOMED
EASY INSTANT CREDIT
Bank Terms Available
Every budget consideration
P—E—A—R—S—O—N
"World of Pleasure"
MOTORCYCLE DIVISION
3388 Douglas 382-2222
9 to 9 — Sat. till 5:30
NEXT TO RED LION

USED ENDUROS
66 YAMAHA, 250 c.c. $450
69 YAMAHA, 250 c.c. $525
70 YAMAHA, 175 c.c. $525
70 YAMAHA, 250 c.c., as new $750
70 YAMAHA, 360 c.c. $725
71 YAMAHA, 175 c.c. $595
11 USED 500-650 c.c. MACHINES
MANY, MANY MORE AT
MULLINS MARINE SALES LTD.
(Motorcycle Division)
925 Yates 382-1928
EASY TERMS AVAILABLE ON ALL MACHINES

HONDA
500 "4"!!
"What the COMPETITION has been dreading"
$1595
Plus many others
See them now at
BROOKLAND'S MOTORCYCLE SALES
937 Fort St. 383-5926

CYCLE CENTRE
68 YAMAHA 175 cc $335
69 MAICO 360 MX $595
70 YAMAHA 250 MX $595
70 KAWASAKI 100 Trail $445
71 BULTACO Sergeant $675
PARTS and ACCESSORIES
Les Blow's Motorcycles
2960 Douglas 384-7843

CASH—Immediate—CASH
P—E—A—R—S—O—N
Needs your motorcycle
100 c.c. to 750 c.c.
All makes and models
P—E—A—R—S—O—N
"World of Pleasure"
MOTORCYCLE DIVISION
3388 Douglas 382-2222

MINI-BIKES and KITS
VIC LAWNMOWER HOSPITAL
834 Johnson 386-8338

1969 HARLEY-DAVIDSON 125 trail bike. Great condition, under 4,000 miles. With extras. $250. 479-1565.

1965 HARLEY-DAVIDSON 74. IMmaculate condition, 12,000 miles, offers. 93 Ashlar, Nanaimo. 754-7678.

1970 TRIUMPH BONNIE, IMMACulate. $1100. 1968 BSA Lightning, $700. Phone 748-1309 anytime or 743-2569 after 4 p.m.

INSURANCE RUNNING OUT, must sell 1969 Honda 450, excellent condition, low mileage, extras. Let's start at $775. 592-4594.

SUZUKI MOTORCYCLES
Best Deals and Service
FREDERICK MOTORS
616 Queens Ave. 383-9823

1968 YAMAHA 250 ENDURO. Good condition. $400 or best offer. 385-5333.

HELMET, $10. AMBER BUBBLE (shaped), $3.50. Gloves, lined, as new, $7.50. Visor, $125. 383-2132.

1967 YAMAHA TWIN 100. ELECtric start. Excellent condition. Tested. 477-1358.

1970 250 YAMAHA, STREET. Gov't tested, beautiful condition. $550. 746-6552 or 748-8982.

MOVING, MUST SELL 1970 DUcati. Excellent condition. 1961 Zundapp. 383-7067.

1969 250 YAMAHA, STREET, gov't tested, beautiful condition. $500. 384-0871.

WANTED: WRECKED OR DISASsembled motorcycles. 382-4923, 5-6 p.m.

1969 BSA 500 CC. CUSTOMIZED, rebuilt, blueprinted. 384-0881 after 5.

YAMAHA 100. LIKE NEW. $200 firm. 382-7864.

'66 SUZUKI 250. X6. SOME WORK needed, running. $95. 382-6040.

1968 SUZUKI HUSTLER X-6. EXcellent. Offers. 652-1694, 477-5897.

COMPETITION HODAKA SALES
33 Camden Ave. 479-5298

DUCATI — SALES, SERVICE
FREDERICK MOTORS

'70, 250 SUZUKI HUSTLER. GOOD condition, best offer. 598-1928.

175 CC. BULTACO. $350. 382-6713 (daytime).

YAMAHA 100. LIKE NEW. $800 firm. 382-7864.

78 BICYCLES

NEAR NEW RALEIGH 10-SPEED, value $135, asking $95. 388-7729.

10-SPEED APOLLO BIKE, WITH accessories. $75. Phone 383-7305.

78 BICYCLES

MULLINS
10-SPEED Specialists
REPAIRS — PARTS — SALES
MULLINS MARINE SALES LTD.
(Bicycle Division)
925 Yates 382-1928

JUNIOR 10-SPEEDS!
Mini Peugeot and Apollos — 16" frames, also a few Lt. Wt. Carlions, on hand, accessories — light sets — stands — carriers — toe clips — etc.
ROBINSON'S
1307 Broad St. 385-3429

GORDON'S SPORTING GOODS
Hard-to-get Tubular tires, $7.95 and PARTS and ACCESSORIES
1030 Hillside 382-5815

ROYAL OAK SPORTING GOODS
Bike "ACCESSORIES"
Ladies and Men's 10-Speeds
FAST-REPAIR SERVICE
Royal Oak Shopping Centre

RUSS HAY BICYCLE SHOP
Where you park at the door
2542 Government 384-4722

RALEIGH MAN'S 3-SPEED BIKE, one month old with accessories, $55. 598-4148 after 5 p.m.

LADY'S 26" BICYCLE. FAIR condition. Reasonable offer. 598-3988.

GIRL'S BIKE IN GOOD CONDItion. $25. 382-8960, after 4 p.m.

80 BOATS AND MARINE

40' CRUISER
Custom built, including Boat House
Twin Chrysler 280 h.p. Motors
Complete Electronic Controls
Hydraulic Anchor Winch and Electric Dinghy Winch
Radio Telephone, Refrigerator and Deep Freeze powered by 32 volt electrical system
Dual controls, Dinghy and Outboard motor
Sleeps 5
Price $40,000
Call 656-1151 for brochure including pictures or write advertiser, P.O. Box 70, Sidney, B.C.

OAK BAY MARINE
SALES and SERVICE
Yacht brokers
Charters
Sailing school
For FAST quality service — phone
598-3393
7 days a week!

M—E—R—C—U—R—Y—'S
"COST LESS"
From 4 h.p.-135 h.p.
At
MULLINS MARINE SALES LTD.
(Marine Division)
925 Yates 382-1928

FIBREGLASS MATERIALS
Resin $6.95 Gal.
Cloth-Acetone, Matting
"CLOSED"
Saturday morning for the month of August
PELAGIC PACIFIC IND. LTD.
4 Huron St. 386-1811

WANTED
Will buy your boat —motor—outright or
CONSIGNMENT
5%
All sizes, styles, needed urgently. Dave 386-7330 eves.
P—E—A

80 BOATS AND MARINE

IMMACULATE TRADED UNITS

16-ft. FIBERFORM run-about c-w top, built-in tank, and 80 H.P. '69 Mercury, complete $2695

16-ft. GREW runabout c-w top, and 85 H.P. JOHNSON '68, complete $2495

USED BOATS AND TRAILERS

13½' cello finish run-about $275
14' plywood runabout $275
1100-lb. Al's trailer $150
800-lb. homebuilt trlr. $ 75
1000-lb. Road Runner trailer $225

INVENTORY CLEAR OUTS

11' FIBERGLASS sailing dinghy, c-w mast, boom, etc. $595
13½' FIBERGLASS SURFER, will take up to 25 h.p. $495

COAST POWER MACHINES (1961) LTD.
2520 Gov't. St. 382-8291

NOW WE HAVE A GANGWAY! Parking lot is PAVED! Dock lines are installed! Fresh water on Dock! And our Sign is up!

We are in business! Howard Quinn and Brian Johns on duty

Moorage space available to selected owners at special rates to March 31, '72. Brokerage boat dock space at extra Special Rates. We need good listings.

Kingfisher Cove. The Place For GRAMPIANS 26 and 30', GRAND BANKS 32, 34, 42, 50, ALASKANS 49-55, LAGUNA 10 metre, SUN SPOT, SUN STAR. Good brokerage boats Power and Sail.

EXECUTIVE YACHTS
KINGFISHER COVE
2270 Harbour Road, Sidney
P.O. Box 896, Sidney, B.C.
656-1212 If no answer call 383-1233

FRONTIERSMAN
Fibreglass Canoes
SALES and RENTALS
BOSUN'S LOCKER
"FREE"
1-Hour Parking at YATES Parkade
580 Johnson 386-1308

BRITISH SEAGULL OUTBOARDS
SALES — PARTS — SERVICE

3½ H.P.	$169
6½ H.P.	$189
10½ H.P.	$265
10½ PLUS H.P. W-clutch	$332

Long shafts — ONLY $10 more
VIC LAWNMOWER HOSPITAL
834 Johnson 386-8338

PHILBROOK'S SHIPYARD LTD.
BOSTON WHALERS
Spencer 31' Fe Sloop
MERCRUISER
2324 Harbour Rd., Sidney
656-1157

HAIDA 25 SLOOPS
Marine Supplies
Open Saturdays
MAYHEW & STRUTT LTD.
2300 Douglas St.
Phone 386-7704

SASEENOS MARINA
3029 KALTASIN RD., SOOKE
You can rent a good fishing boat at Sooke by the day $10. Enjoy comfort in the "Saseenos Day Fisherman," 16x7 cabin, phone 642-3421 for reservation.

BOATS WANTED ON CONSIGNMENT
New all-welded displacement hulls, 16x7, steel or aluminum by O'Roark on display

BRAND NEW CUSTOM BUILT 30' cabin cruiser, planked hull, command bridge, dual controls, 302 intercepter, inboard-outboard. Fresh water cooled. Padded stern seat. Large galley, settee and dinette. Shag rugs, colored co-ordinated upholstery. A beauty. Phone Nanaimo, 756-9284.

IT'S BOSUN'S for complete marine service. Yacht Sales, Brokerage, Charters, Chandlery C and C, Cal, Crown, Albin and Vega Yachts. Open every day, 8 a.m. to 9 p.m. at Clark Bros. Marina, Sidney. 656-3471.

Bosun's Wide World of Sailing

ONE STOP SHOP FOR MARINE HARDWARE
Supplies, Paint and ACCESSORIES
SHIP CHANDLERS
(McQuades)
1252 Wharf St. 383-1141

ORR MARINE
2 cyl., 12 hp Universal $400, 40 HP CHRIS CRAFT $425, 145 HP 6 CYL. Bsing rebuilt.
31 Erie St. 382-5813

1963 MERCURY, 50 H.P. ELECTRIC start, long shaft outboard. Has controls, gas tank and battery. Motor in excellent running condition. $325 or offer. Phone 478-3784.

CANVAS BOAT DECKING
Up to 9 Feet Wide
VICTORIA TENT and AWNING LTD.
831 Fisgard St. 382-5215

17' BRANDLMAYR TRAILER and motor, excellent condition; also trailer, axle, tires assembled. 478-1569 after 5.

16 FT. BRANDLMAYR, 35 JOHNSON, Cello finished, cabin head, tarp. $825. Phone 477-6109

14' FIBERGLASS BOAT COMPLETE with trailer, new controls and 20 h.p. 1969 Johnson. 478-7286

16' ALUMINUM RIVER BOAT with 1969, 20 h.p. Chrysler as new run 9 hours. $495 firm. 479-1153.

26' EX-NAVY CUTTER, DIESEL, partly finished cabin, offers. 386-0213.

ALL BAY MARINA
2238 Harbour Rd. 656-3167
Your authorized Evinrude dealer

12½' BOAT, 15 H.P. MOTOR, trailer, remote controls, tank. $300. 385-3625.

18' FIBREGLASS-PLYWOOD boat, 1969, 65 h.p. Chrysler motor, controls and trailer. 479-6980.

38' TROLLER, "A" LICENSED, diesel, $6,000. Phone Ganges, 537-2928.

AL'S BOAT AND CAR UPHOLSTERY
10612 McDonald Park Rd., 656-3568

4 H.P. MERCURY AND NEW 8' Hoursfon Glasscraft, what offers? 656-3441.

17'6" MODIFIED V-HULL, fully equipped, 60 h.p. Evinrude, 3 h.p. Gale, trailer, $2800. 477-4278.

16' SKI BOAT, INBOARD 289, trans and Vee drive. Best offer. 598-4858.

CATAMARAN, 14 FT., TWIN Scotts, trailer. Quick sale. 758-7521 Nanaimo.

12' ALUMINUM BOAT, 3 HP Johnson, $250. 386-6539, after 4 p.m.

8' NEW PRAM DINGHY, $65. 478-2548

12' RUNABOUT AND TRAILER, $125. 382-6328 anytime till 9 p.m.

10' WOODEN FLAT BOTTOM boat with oars, $35. Phone 598-2918.

5 H.P. CHRYSLER OUTBOARD, new last year, $225. 382-1949.

80 BOATS AND MARINE

P—E—A—R—S—O—N PLEASURE DIVISION

GREW — CHRYSLER — COBRA
MARLIN — ISLANDER — SEADOO

BOATS — MOTORS — TRAILERS
MARINE SUPPLIES

CLEAR-OUT
Harley-Davidson UTILITY CARS
Save to $500

CLEAR-OUT
NEW 14'6 ISLANDER
Nearly new 45 H.P. Electric start motor
Nearly new trailer
—$1795—

CLEAR-OUT
ALUMINUM
Boats — 10 ft. to 16 ft

CLEAR-OUT
OUTBOARDS — USED
3 H.P. to 80 H.P.

CLEAR-OUT
BOATS — USED
$50 to $2,000

CLEAR-OUT
TRAILERS — USED
$50 to $200

CHRYSLER OUTBOARDS
3.9-4.8-9.9-12.9-20-35-45
55-70-85-105-120-135
Standard or Longshaft
Manual or Electric

YAMAHA OUTBOARDS
2-3.5-5-6-9.9-15
Standard or Longshaft
Manual or Electric

—NEW BOATS—
24' Grew $5,235
The "Cadillac" of the sea. Ultimate executive pleasure $11,225

—SLEEK COBRAS—
18' S.S. SUPPER I.O. $2395
16' S.S. SUPER $1895
16' S.S. DE LUXE $1695
14' S.S. SUPER $1395
18' 'FAMILY' $2195
17' 'FAMILY' $2095
16' 'FAMILY' $1595
15' 'FAMILY' $1295

SEA DOO fabulous 'jet' $1395

ALL TRADES WELCOMED

EASY INSTANT CREDIT
Bank Terms Available
Every Budget Consideration

P—E—A—R—S—O—N
"World of Pleasure"
PLEASURE DIVISION
3388 Douglas — 382-2222
9 to 9 — Sat. till 5:30
"NEXT TO RED LION"

M M M M M M M M-M M

MERCURY MARINE
FIBERFORM BOATS
14' to 24'
PLEASUREREADY PACKAGES

'71 14' FIBERFORM, sleeper seats, mechanical steering, foam flotation, '65 50 H.P. Mercury elec. start, Calkins F.S. 750 trailer.
Package Price $1795

'71 16' VOYAGER, full top, built in tank, mechanical steering, '71 40 H.P. Mercury, Road Runner trailer.
Package Price $2777

USED UNITS

12' Trihull, like new $295
15' CLINKER built, immaculate condition, 40 H.P. Johnson Tee Nee Trailer, rod holders. Many extras.
ONLY $1195
18' Sabrecraft, fibreglass hardtop, sink, side bunks, 50 H.P. Evinrude, trailer.
ONLY $1795

MERCURY OUTBOARDS
4 h.p. to 135 h.p.
MERCURY MARINE
SALES and SERVICE
Cloverdale at Oak
385-1457

M M M M M M M M M M

ALS BOAT TRAILERS. Custom built boat trailers at prices you can afford. 383-8233, 214 Dundas.

SMITH BROS. FOUNDRY AND MARINE WORKS LTD.
532 PEMBROKE ST. 384-1625

PRODESTO
Marine hardware and accessories
939 Johnson 383-5812

16' BOAT, MOTOR AND TRAILER, good condition, 161 Oswego.

83 AERONAUTICAL

STINSON VOYAGER CFLYE. Metal wings fabric fuselage, radio, recently rebuilt, $5800. 479-3991.

92 SPORTING GOODS

RIFLES — SHOTGUNS — PISTOLS

500 dble. Nitro Express hammer $550. Eagle 10 ga. 3½" dble. $139. 30-06 BDL pump-ex $195. 30 m1 $75. 30-06 Mannlicher $139. 20 ga. eagle dble. $99. 12 Rem. pump $75. 410 dble. $49. 8 mm Globe $49. 270 BSA $89. 357 Ruger $135. 25 Coll $39. 32 Beretta $59.

ROBINSON'S
1307 Broad 385-3429

ROYAL OAK SPORTING GOODS
HOCKEY Headquarters Of S-A-N-I-C-H-I-
Cooper, CCM, Bauer equipment
1,200 Hockey sticks
SKATE SHARPENING
Royal Oak Shopping Centre

ARCHERS!
Last chance. Special Bow Season Opens August 28
ROBINSON'S — Ph. 385-3429

SCUBA COURSE $35
Sanctioned by the National Association of Underwater Instructors
Phone Dan's Diving Den, 383-7711

TORRO GOLF MASTER ELECTRIC golf cart. New batteries, windshield and canopy. Top shape, $700. 382-3253.

GOING TO HOCKEY SCHOOL? Be ready and get your equipment now at RAY'S SPORTS CENTRE.
1692 Douglas 385-6312

220 SWIFT SCOPE CASES DIES. 236 Navy Lee Winchester; Springfield 03, 303 British; 12 guage double. 642-3357 evenings.

TRAMPOLINE 16'X10' FAMILY model, new condition. Easy to dismantle. Only $250. 477-6085.

308 — WEATHERBY MAGNUM Mark V Variable scope, as new. 598-4739.

WET SUIT, SPEAR GUN, FLOATS, series, value $130, asking $50. 386-7729.

SCUBA TANK AND REGULATOR late now on. Scuba Shop 832 Fisgard

93 STOVES AND FURNACES

MOFFAT 40-INCH DOUBLE oven stove with clock timer, $70 or best offer. Ph. 477-5806 after 5 p.m.

WHITE BEATTY ELECTRIC range, deluxe, 4 burner rotisserie, electric meat probe. Was $425. Asking $275. Never used. 383-8511.

24 INCH MOFFAT RANGE, solid element. Good condition. $20. 598-2971.

24" OLDER WESTINGHOUSE range for sale, in good working condition, $15. Phone 656-4237.

30" VIKING STOVE, VERY GOOD condition. $60. 385-6475.

30" Westinghouse stove, reasonable. 479-4542.

96 CAMERAS, SUPPLIES and PHOTO FINISHING

YEAR-END SALE
ENDS AUGUST 28th

Our old customers know that this is our biggest sale, and a time when exceptional bargains are available and everything is sale-priced.

LENSES—100 lenses in stock, wide angle, telephoto, zoom, tel-extender etc. all at 25% off list.
BINOCULARS and SCOPES! Dozens in stock, miniature, wide angle, zoom, marine, night glasses all at 25% off list.
DARKROOM SUPPLIES and EQUIPMENT—20% off list prices.
FILTERS and CLOSE-UP LENSES—20% off list.
PROJECTORS and SCREENS—25% off list.
TAPE RECORDERS—20% off list.
EXPOSURE METERS — Gossen, Sekonic, Ikophot, 25% off list.
ELECTRONIC FLASH—25% off list.
GADGET BAGS—one-third off list.

A few special bargains at half-price

LOOK AT THESE CAMERA PRICES!
ROLL FILM CAMERAS

	SALE PRICE
Rollei SL66 80 mm f 2.8	999.00
Pentax 6x7 105 mm f 2.4	675.00
Mamiya Press Universal 100 mm f 3.5 w-back	389.00
Mamiya RB67 90 mm f 3.8 w-back	615.00
Mamiya C220 Body	152.00

35 MM SINGLE LENS REFLEX CAMERAS

Canon TL f1.8 w-case	169.95
Canon FT f1.8 w-case	194.95
Canon FT FL 4 w-case	234.95
Canon FTb f1.8 w-case	224.95
Canon FTb f1.4 w-case	259.95
Pentax Spotmatic II SMC f1.4	249.95
Pentax Spotmatic II SMC f1.8	209.95
Pentax Spotmatic f1.8	189.95
Pentax Spotmatic F 2.0	169.95
Pentax Spotmatic 500 f2.0	149.95
Konica Autoreflex T f1.4	249.95
Konica Autoreflex T f1.8	209.95
Nikon Photomic FTN (black) f1.4	339.95
Nikkormat FTN f2.0	239.95
Olympus FTL w-case f1.8	219.95
Olympus Pen FT f1.8 w-case	159.95
Practika Nova-1b w-case	84.50
Zeiss Contaflex 126 w-case	129.95
Zenit E f2 w-case	59.95
Zenit E f2.8 w-case	49.95

35 MM CAMERAS

Rollei 35 Chrome	$189.95
Rollei 35 Black	209.95
Rollei B35 Chrome	99.95
Olympus 35 EC w-case	84.95
Olympus 35 RC w-case	94.95
Olympus 35 SP w-case	89.95
Olympus Trip w-case	59.95
Olympus Quickmatic w-case	54.95
Olympus Pen EE3 w-case	49.95
Olympus Pen EES2 w-case	59.95
Konica C35 w-case	59.95
Ricoh HiColor 35 w-case	59.95
Canonet 2 L w-case	74.95
Bell and Howell 35 2.8 w-case	49.95

MOVIE CAMERAS

Sankyo Super CME 660 Hi-focus, Super 8	$189.95
Sankyo CM40 Super 8	149.95
Sankyo CM400 Super 8	104.95
Bell and Howell Filmosound 379 Super 8	109.95
Bell and Howell Filmosound 375 Super 8	74.95
Minolta FTL synchro Zoom Super 8	249.95
Eumig Mini Super 8 w-case	99.95
Bauer Mini Super 8 w-case	39.95

All the Rollei Super 8 Movie Cameras at Special SALE PRICES.

Huge selection of used equipment — all priced to sell — no reasonable offer refused.

VANCOUVER ISLAND'S FINEST PHOTO SUPPLY CENTRE

HILTON PHOTO SUPPLIES LTD.
Trans Canada Highway
Drawer 750, Chemainus, B.C.
Phone 246-3311

Tues. Sat. 9-5.30. Fridays 9-9
Closed Mondays

Chargex Trades Mail Orders

NEW OR USED—
WE'VE GOT IT—

NEW IKOPHOT-T METERS ELECTRIC EYE
EVERYDAY PRICE $39.95

USED YASHICA 44 LM with case $40

USED CANON LENS, wide angle, 35 mm, f2.8, automatic $65

NEW MINOLTA ROKKOR wide angle 35 mm, f2.8 automatic SPECIAL $89.95

USED SOM BERTHIOT 75 mm telephoto for Bolex 16 mm $85

USED BOLEX P4 8 mm movie camera, Som Berthiot 4 to 1 zoom, variable speeds, variable shutter, backwind, etc. $100

USED BOLEX 16-5 8 mm projector $75

USED PRAKTICA IVF — 2.8 Tessar, Pentax mount $65

NEW N-70 SLR SPECIAL $219.95

USED MAMIYA-SEKOR R-F, 2.8 Sapphire lens, 2 interchangeable backs and cases $75

USED ZEISS 8x50 Binoculars NEW price $360 SALES $200

Many other used movie cameras and projectors, including ELMO, EUMIG, BELL and HOWELL, CANON, SEKONIC, ARGUS, KODAK.

MANY MANY MORE USED CAMERAS AND ACCESSORIES at

ELECTRIC EYE
WHERE USED GOODS ARE GUARANTEED FOR 90 DAYS

WE TAKE TRADES

ELECTRIC EYE
1006 Broad St. 386-6333

OPEN
9 till 9 Mon.-Fri.
9-5.30 Saturdays

Helping YOU get better pictures is our business

HASSELBLAD FRANCHISED Headquarters. Stocking cameras and accessories. Special: heat new Sonnar 135 mm, regular $626, special $520. Series 9 haze filters, $10. Flash bracket grip TTC, $30. Bronn—hoze, Bolex, Durst, etc. Professional trade and dealer sales. Video Sound Craft, 3615 Shelbourne. 477-3223.

MOVING — FOR SALE — COMplete dark room, including Omega B3 enlarger. 383-7957.

MAMIYAFLEX C330, 80 MM lens, excellent condition, $275. Bowseler 35M enlarger, 2 lens, $425. Premier pro twin print dryer, $40. 478-7229.

SIMPSONS-SEARS

Headquarters for fine photo finishing and the superb

MINOLTA SRT-101

Simpsons-Sears has 5 photo finishing plans on all popular sizes of Kodacolor film. Fast Service — Satisfaction Guaranteed

388-9111, Local 203

COLOR PROCESSING
QUICK AND QUALITY GO TOGETHER
At Victoria Photo Supply. Your 12 exposure Kodacolor film processed to sparkling JUMBO prints only $2.99, only two working days! 20 exposures $4.49. Jumbo reprints, 25c. Bring your next processing order to us — we'll do it better for less!
VICTORIA PHOTO SUPPLY
1615 Douglas Street 385-3456

97 FURNITURE

CHESTERFIELD AND 2 CHAIRS $65 and offer. Furniture items 383-2710 after 6

LOVE SEATS WITH FRILLY skirts, $45. 478-1262, 642 Jadel, Colwood

KITCHEN AND LIVING ROOM suite, cash only. 383-6479 after 6 p.m.

SEMI RETIRED UPHOLSTERER will recover your chair, $25 labour plus fabric. 478-1262.

97 FURNITURE

PAY CASH AND SAVE
See Our Ad Under Miscellaneous.
PANDORA FURNITURE LTD.
NEW AND USED FURNITURE
1030 PANDORA AVE.
383-6319

KILSHAW'S AUCTIONEERS
Buy — Sell — Appraise
1115 Fort 384-6441

LUNDS AUCTIONEERS
WE BUY AND APPRAISE
926 FORT 386-3308

CLEANING
Upholstered furniture and carpets cleaned and deodorized, your home. For Free Estimates Call 382-5532
A-Ambassador Home Service

FOR SALE: KITCHEN ARborite table, extends 60 inches. Four chairs, good shape. Phone 592-2679.

WE BUY YOUR FURNITURE, household goods, pictures, tools, etc. Best cash prices. 386-0462.

NEAR-NEW FURNITURE. LIVing, dining and bedroom suites. Excellent condition. 384-7574.

4'6" BED AND MATTRESS, used only 4 months, $45. Phone 382-4868.

FOR SALE, DOUBLE BED, COFfee table, bed tables. 384-6661.

98 TV, STEREO, RADIO SALES AND SERVICE

RENT OR RENT TO OWN
Rent a 1971 color or black and white TV, Zenith or Electrohome. Lowest prices in town.
CITY CENTRE TV
3970 Shelbourne
University Heights Mall
477-6971 658-8385

CLEARANCE
25" Electrohome Color TV
REG. $749
NOW ONLY $625

Floor Demo Stereos
At greatly reduced prices

SALES—SERVICE—RENTALS
KENTS LTD.
742 FORT 383-7104, 383-3513

STEREO COMPONENTS
Dual — Wharfdale — Telefunken — Roberts — Grundig — Admiral — Sanyo — Philips. See and listen to good quality components at reasonable cost.
ATLAS STEREO CENTRE
764 Fort St. 385-2712

FAST EXPERT SERVICE ON ALL ELECTRONIC EQUIPMENT

TV RENTALS
Summer Specials
from $7 per month
THE BEST TV
RENTAL SERVICE
MAIS FURNITURE
1821 Cook 385-2435

YEAR-END CLEARANCE
Of all R.C.A. stereos, black-white and color T.V.s. Hottest prices in town. See the biggest Centennial cake in B.C. at night above Quadra Servicentre, 3514 Quadra 385-6422.

SEE OUR WINDOW FEATURES () radio, cassettes, tape recorders, TV, record players stereo and AM-FM radios. BUTLER BROTHERS, 1720 Douglas—opp. The Bay.

25" ZENITH 3-WAY COMBINation set, color, 3 years old, new Chrome color picture tube, custom built cabinet, 56" long, with sliding doors. $400. 478-3506.

STEREO WORLD
726 YATES ST.
388-7223
SALES AND SERVICE

AUTHORIZED PHILIPS DEALER
TV RENTAL, SALES SERVICE
ELECTRON
100 W. BURNSIDE RD. 383-5432

EXCELLENT MODELS, COLOR TV and black and white for rent. BUTLER BROTHERS, 1720 Douglas. 385-3632.

CAR type players for sale. Reasonable offers accepted. Phone after 6 p.m. 386-6837 and all day weekends.

21" RCA CONSOLE TV, blonde, good condition, $35. 477-3257 after 5 p.m.

23" G.E. CONSOLE, NEW PICture tube, guaranteed, $100, or best offer. 382-1304.

21" PHILIPS T.V., GOOD SHAPE. Phone 383-6279.

21" TV, WORKING WELL. FIRST $35. 386-0710.

23" BLACK AND WHITE, 3 months old, $125. Phone 478-4500.

12" PORTABLE, NEW CONDition, $70. After 3 p.m., 382-5123.

99 GROCERIES, MEAT AND PRODUCE

WHY PAY MORE?

Chuck steaks	59c lb.
Front quarters	49c lb.
Hind quarters	69c lb.

ALBERTA MEAT DISTRIBUTORS LTD.
1811 Cook St. 383-3012

THE B. WILSON CO. LTD. MEAT DEPARTMENT

25-lb. variety packs, $19.95 and 50-lb. variety packs, $35.95

TOP RED BRAND BEEF
Cut and wrapped—sides 67c lb.

FREE LOCKERS
Budget terms. 100% guaranteed

Open Monday-Friday, 9-5
536 HERALD ST. 382-3444

VICTORIA BAKERY
15 Loaves for $3.15
NEW
Locally made frozen "BREAD-O"
Bake your own
5 loaves for 89¢
822 Yates 382-0221

BLUEBERRIES
DILL CUKES
APRICOTS
PEACHES
Also Dilleaed and all fruits and vegetables. Mattick's Farm, 5395 Cordova Bay Rd., 658-8353.

SUPER LOW COST
Canada choice, Canada good, sides of beef 67c lb.; hind quarters 79c lb.; front quarters, 57c lb. 25-lb. meat freezer pack, $22.95.
899 Esquimalt Rd. 382-6196

SHOP AT "THE WAREHOUSE"
Wholesale Food Distributors, 47 Songhees Rd., first turn left — 100 ft. past the Johnson St. Bridge. Open daily, 9 to 9, Sat. till 6 p.m.

FIRBANK FARM
1180 ROYAL OAK
Fresh vegetables, eggs and oven ready poultry.
Open Daily 9 a.m.-5.30 p.m.

WESTERN MEATS
"Freezer Meat Specialists"
1353 Happy Valley Road
Eves. 478-2820

RASPBERRIES, PICK YOUR own. Monday, Wednesday, Saturday, 8 a.m. to 12 noon. 25c pound. 5154 Pat Bay Hwy.

CHERRIES — CHERRIES— CHERRIES
Tons and tons of cherries at Saanich Orchards. 652-2609.

WILLIAMS QUALITY MEATS
Cgs. Choice sides of beef, 65c lb.
795 Fort St. 384-1613

NO. 1 HOTHOUSE TOMATOES.
3 lbs. 75c
4023 Holland Ave.

VICTORIA MEAT MARKET
S-T-R-E-T-C-H-E-S your food dollar
625 JOHNSON STREET

BLUE LAKE BEANS, TOMAtoes. Orders for freezing, canning. 652-2843 evenings.

GORGE MEAT INSPECTED sides of beef, 49c per pound. 652-1686.

PICKLING CUCUMBERS
3 lbs. for 50c. Now taking orders at 652-1508.

NEW POTATOES, $2 PER SACK. 652-1866

CHERRIES, PICK YOUR OWN, 25 cents a lb. 790 Hallisburton.

BEANS, GREEN AND YELLOW, 65c. 1869.

99 GROCERIES, MEAT AND PRODUCE

HARVEY'S MEATS

Lean Corned Beef	89c lb.
Fresh Picnic Shoulders	32c lb.
Smoked picnic shoulders	35c lb.
Roast leg of pork (whole or half)	49c lb.

Freezer Specials

STANDARD SIDES OF BEEF—GUARANTEED TENDER 69c lb
BEEF FRONTS 53c lb

BUDGET Terms Available
Turn in to our free parking lot while shopping
Closed Wednesdays
HARVEY'S
2709 Quadra St. 383-2031

THE WAREHOUSE WHOLESALE Food Distributors, 47 Songhees Rd., first turn left — 100 feet past Johnson St. Bridge. Prices effective Mon., Tues., Wed. Open to the public daily, 9 a.m. to 9 p.m. Open Saturday 'till 6 p.m. We reserve the right to limit quantities. Sugar with $10 order or over, 10 lbs., 79c; Pacific milk, 6 tall tins, 89c, with $3 or over (limit 6 tins per family). Canada Choice Lean Roast of Beef, ranch style, lb. 57c; Turkey Hind Quarters, 37c lb.; Bacon, lean, sliced ends, 25c lb.; Fresh, Lean Pork Spareribs, 35c lb.; Robin Hood Deluxe Cake Mixes, 4 layer 18-oz. pkgs., $1; Heinz Baby Foods, 6 tins 59c; No. 7 Beans with Pork in tomato sauce, 2 23-oz. tins 39c; Fresh, Large Green Bell Peppers, 2 for 39c.

100 MISCELLANEOUS FOR SALE

WAREHOUSE BROADLOOM SUMMER SACRIFICE
IMMEDIATE INSTALLATION

Very heavy plus Nylon scroll, 2 colors. Suggested Retail $11.95. NOW $7.95 sq. yd.

22-oz. Nylon shag, 2-tone, 1 color. Suggested Retail, $8.95. NOW $5.85 sq. yd.

Harding Tahiti, very heavy 2-tone shag, 1 color. Suggested Retail, $13.95. NOW $8.95 sq. yd.

Tight-gauge tufted 2-tone kitchen carpet with sponge rubber and moisture barrier, 3 colors $5.85 sq. yd.

Tight gauge tufted commercial carpet $4.45 sq. yd.

THESE ARE NOT ROLL ENDS! WE HAVE REASONABLY LARGE YARDAGES

We also supply underlays, vinyl floors, tile, and installations. MANY QUALITIES NOT LISTED HERE!

FREE ESTIMATES!

CARPET TREND
185 Langford St. 386-7501

"PRICE IS RIGHT"
Over 32,000 keys in stock. LOCK COMBINATIONS CHANGED. Keys—filled to locks, trucks, suitcases, etc. Safes repaired. DOOR CLOSERS REPAIRED. Knives, shears, scissors, lawn mowers and saws sharpened.
Two service trucks to give you prompt service
Locks supplied and installed.

PRICE'S KEY SHOP
847 Fort St.
384-6221 384-0631

MEL'S MEL'S MEL'S MEL'S
USED SPECIALS

19" Philco portable TV	$65
24" Viking range	$125
Lightwood vanity with stool	$29.50
3-piece kitchen set (red)	$12.50
Two hair dryers (beauty salon)	$75 each
Blue leather love seat	$39.50

many other household items at
MEL'S BARGAINS
823 Pandora Ave. 384-3152
Opposite B.C. Hydro
MEL'S MEL'S MEL'S MEL'S

CASH ONLY. 2 UPHOLSTERED divot rockers. Hassock. Portable sewing machine. Kitchen table and 4 chairs. Rug, 45x72. 4 sliding window screens. Dresser, 4-drawer with mirror. 2 painted kitchen chairs. Wool car robe. 383-5371, between 6-8 evenings.

LEAVING VICTORIA MUST sell. Fridge, TV, stove, lamps, carpet, electric blanket, huge mirror, ski poles, record rack, tackle box, grass hockey stick, lady's ice skates, size 7½, badminton for 4 guests, towel rack. 477-2528.

GSW EASY AUTOMATIC WASHER, 2-speed, 3-cycle, circulating filter-spiralator wash action, 16-lb. capacity, every feature you need at a low price. Trade and pay only $299 at BUTLER BROTHERS, 1720 Douglas St. 383-6911.

HOUSEHOLD ARTICLES. DOUble bed, box spring and mattress, radio headboard, carpet, record stand, lamps, end table, chair, sleeping bag and coolers, baby lounge and carriage. 386-2743.

ROYAL PORTABLE TYPEWRITER, buffet, small arborite and chrome table, 4 chairs. Walnut telephone seat, lawn sweeper, lady's or girl's riding boots, 6½. All in good condition. 477-4258.

NOW OPEN AT OUR NEW LOCATION 2095 OAK BAY AVE. CORNER OF OLIVER. OAK BAY BOOKS AND ARTS. BOOKS SOLD AND EXCHANGED. 592-2933

PLASTIC PAILS — FROM ½ gal. to 5 gallons — for every use around the home, farm, boat, camper, etc. INDUSTRIAL PLASTICS LTD., 2105 Douglas.

1 McCLEARY WRINGER washer. One portable Maytag dryer. Admiral 23" TV, all excellent condition. Offers. Inquire 1339 Miles St.

PEOPLE'S TRADING POST
"The Post With the Most"
2516 Trans-Canada Highway
478-3933
Open Sunday 1-6 p.m.

ACRILAN HARD-TWIST, REG. $11.95. Special $8.95 sq. yd. HOURIGANS CARPETS and LINOS LTD., 715 Pandora. 386-2401.

12'X15' TENT WITH KITCHEN, used once, with covered utility trailer, $245. Tent alone, $170. 383-5349

BASEMENT SALE HOUSEHOLD items including upright freezer, fridge, kitchen table and chairs, etc. 388-7089

DEEP FREEZE, 23-CU. FT. $75; fridge, like new, $100; G-E floor polisher, $15; electric heater, $20. 656-8083.

ARBORITE KITCHEN TABLE, 2 chairs, apartment size. Combination TV-radio-record player. Offers. 382-3789.

MAN'S DIAMOND RING 33 PTS. yellow gold, $300. Lady's ring, centre diamond with 10 small, yellow gold, $150. Best offer. 383-3180.

JOHN DEERE GARDEN TRACtors with mowers, loaders, sickle bars, plows, discs. VICTORIA JEEP, Hillside at Rock Bay Ave.

THE ROCKHOUND SHOP
All rock-hobby items and genuine stone jewelry. 850 Tolmie. 388-5341. (Closed Mon., open Fri. to 9 p.m.)

ROLL-A-WAY COT, LIKE NEW, with spotless spring-filled mattress, $20. 384-0086.

LEAVING CITY, MUST SELL complete top quality household furnishings. 386-1846.

MCCULLOCH MODEL 74 CHAIN saw, 30", $50; commercial hair-dryer, $20. After 6 p.m., 478-1478.

BRAND NEW HUDSONS BAY blanket, 4 point; good condition. 120-bass accordion. 479-1159.

GOOD USED APPLIANCES
VAN ISLE VARIETY
945 Kings 384-4336, 383-0206

SLIDE-PROJECTOR, AS NEW. Want reasonable offer. Phone 384-6606.

ELDON POWER RIDE CAR, spring horse, baby tenda, walker, and play pen. 479-6658.

BOY'S BIKES, $20 AND $5; fridge, $25; coffee table, $5; step-table, $5. 385-1976.

100 MISCELLANEOUS FOR SALE

WOODWARD'S
NEW FURNITURE

Armless lounges — CW bedding box in gold-blue-olive $74.50

2 pc. lounge ste., wide arm. Bedding box — in pepper $139.50

3 pc. sectional, rose beige. To clear $339.00

2 pc. Chesterfield; narrow arm. 3 seater. In gold. TO CLEAR $198.00

Single hide-a-bed, soiled $169.00

2 only 2 position recliners. Brn. or oxblood. SALE $69.88

We carry 3 lines of unpainted furniture Birch Poplar and Chestnut.

NEW APPLIANCES

Inglis 16 cu. ft. frost free side-by side fridge freezer. TO CLEAR $423.95

Inglis top loader dishwasher. Demo. TO CLEAR $224.95

Used Hoover Spin dry apt. washer. $100.00

Used Westinghouse upright freezer $150.00

LAWN MOWERS

30" Lawnflite 8 H.P. ride mower. Demo $499.00

19" Toro Rotary elec. start. Demo. $179.00

779 PANDORA AVE.
386-3322, Local 216, 219

X X X X X X X X X X X X

EATON'S
WAREHOUSE
STORE
749 VIEW ST.

Remember You Can Budget Charge Through Our Customer's Accounts Office, 3rd. Floor

X X X X X X X X X X X X

77 MEN'S SUITS OR CO-ORDINATES
Sizes 35-50 collectively
Now $59.50

LES PALMER LTD.
714 View 382-2825

Just up from Douglas
Free Parking
View Parkade

COMPARE!

TILLICUM FURNITURE and APPLIANCES
Tillicum at Craigflower
384-1216

Hillside Shopping Centre
382-3331

—KANDID KAMERA—
$40 will cover your wedding in beautiful living color. Home, church, reception and studio shots. Don or Dennis. KANDID KAMERA. 1403 Broad. 383-9721.

CENTENNIAL DOLLARS
1971. Uncirculated B.C. Centennial Royal Canadian Mint Dollars in satin-lined presentation case. Send $2.95 (cheque or money order) to S.S. Beaver Kiwanis Club, P.O. Box 863, Victoria, B.C. Orders for 10 or more $2.50 each. Please allow 3 weeks for delivery. Proceeds to Kiwanis Charities.

USED T.V.'S, HI-FI'S FROM $39. Used radios from $7.50. Rabbit ears, $1.49.

SALES—SERVICE—RENTALS
KENTS LTD.
742 FORT 383-7104, 383-3513

CLEARANCE BY CARPET DISTRIBUTOR OF 100% wool shag carpet. Roll ends and remnants, 6 decorator colors. Reg. $13.95 sq. yd., now only $10.49 sq. yd. Mr. Bell, 386-2458 or 384-9606 eves. Confidential Home Supply, 851 Johnson.

RUGS LOOK "NEW" IT'S SO easy with RUG-MATE stain removing rug shampoo. Rent electric shampooer for $1.00, plus materials. Clark and Pattison, 760 Bay St. See our ad under Painters for other supplies.

LANGFORD TRADING POST
865 STATION AVENUE.
Home furnishings, collectables. Hours, 10:30-5, Tuesday to Sunday. Closed Monday.

WE SERVICE WHAT WE SELL, plus all other makes. Reasonable rates. PATTERSON APPLIANCE SERVICE, Div. of C. Tayler, Ltd., 383-3234.

RENT WASHER-DRYER OR automatic washer and dryer at BUTLER BROTHERS, 1720 Douglas. 383-6911.

DO YOUR FAMILY SHOPPING at a Good Shepherd Friendship Centre, 880 Fort St. New stock daily. Come and see.

—MISTINT SPECIALS—
99c Qt. $3.95 Gal.
MILLS PAINT SALES
3172 Douglas 383-8412

MOVIE PROJECTOR, TWO CAMeras, two tripods, T-Bar light fens attachments, Child's rocker, three suits, size 36. Phone 384-3644.

USED CHESTERFIELDS FROM $39.50. Used washers from $59.50. Macdonald Furniture Mart, Pandora and Broad. 383-1171.

HUDSON'S TAPE CENTRE
Philips AC-DC cassette recorder, $49.95 with a free 1 hour cassettes. $43 Fort at Pandora 382-0923

ALF BECKER AND SONS
Lawnmower sharpening and repairs
—ALL WORK GUARANTEED—
2981 Tillicum 384-6414

BASEMENT SALE, EVERY ARticle from A-Z. Phone anytime, 656-4192.

WET SUIT, MEN'S, MEDIUM, like new. Baby stroller, new. 382-3069, after 6 p.m.

HOT HOUSE TOMATOES, 3 LBS. $1. Farmer's Market Stand, Colwood.

ROLL-UP AWNINGS — PATIO Covers
B.C. Aluminum 479-3232

PORTABLE DISHWASHER, $150; coffee table, $20; girl's bicycle, $25. 658-5164.

1959 FORD SEDAN, AUTOMATIC dishwasher, tape recorder, etc. 382-9067.

CHUB FURNITURE
Buy and sell good used furniture.
715 Johnson 384-6425

3 MONTHS OLD, 9X12 WESTwend shag carpet, $110. 384-4125.

125 PETS AND SUPPLIES

HEATHER BELLE SCOTTISH and West Highland white terrier puppies. 479-2631.

REGISTERED FEMALE SILVER miniature poodle. 3 years old, excellent for breeding. $75. 385-0958.

FREE TO GOOD HOME. 6 month-old male collie cross pup. 479-6234.

WANT KIND PEOPLE WITH good home for lovable cat. 386-1730.

1½-YEAR-OLD REGISTERED Irish setter for stud. 478-6600.

CHOCOLATE POINT SIAMESE kittens, $15. 477-2749.

PUREBRED DALMATIAN. Ready to go. Phone 652-3223.

REGISTERED PEKINGESE PUPpies, males. 382-3378.

PUREBRED DALMATIANS. Ready to go. Phone 652-3223.

SEAL POINT SIAMESE KITTEN, $10. 479-1725.

SEALPOINT SIAMESE KITTENS for sale. Call 385-1696 after 5 p.m.

CROSS GERMAN SHEPHERD Husky puppy, $15. Phone 386-7415.

NEW ZEALAND WHITE RABbits, 50c each. 385-1976.

SIAMESE KITTENS. $15. PHONE 652-2509.

127 CHICKS, POULTRY, HATCHING EGGS, SUPPLIES

SIDNEY DUCK FARM. 656-4412 Ducklings frozen, fresh on order.

LAYING HENS, BANTAMS AND chicks. 478-1481.

128 LIVESTOCK, SUPPLIES, EVENTS

2 YEAR CROSS-BRED DAIRY cow, to calf in early spring. 2 year registered with papers Angus cow, with month old calf at foot. 656-4493.

THE ISLAND'S LARGEST TALK SHOP
BUCKERFIELD'S LTD.
506 Pandora Ave. 384-7181

7-YEAR-OLD PALOMINO MARE, trained English and jumping. $450. See at Victoria Riding Academy 642-5721.

WASHINGTON GRASS MIX AND alfalfa second cut hay. $54 ton. Call 656-5241.

12 ACRES GREEN PASTURE, shade, water, supervised. $15 monthly per head. 478-6301.

1½ ACRES PASTURE FOR small horse or pony. $15 a month. 478-4631.

12-YEAR-OLD GELDING, spirited, friendly. Experienced rider only. 478-2304.

VERY GENTLE HORSE FOR young child. $100 or offers. 479-4919.

REG. 2-YEAR-OLD HEREFORD bull. 3 Hereford bull calves. 479-3048.

6 CROSS-BRED SOWS. 1 purebred boar. 478-7376 between 6-7 p.m.

HORSESHOEING AND TRIMMING Brent Deacon. Phone Duncan 746-7240.

2 SHETLAND GELDINGS, AGES 6 and 7. $100 each. 477-3717, 8 a.m.-9 a.m.

FOR LEASE GELDING — TB. Can be shown and jumped. Phone 652-1992 before 10 a.m.

WANTED: 1 PAIR BLACK English riding boots. 592-2631.

SHOWY 4-YEAR-OLD SORREL mare, 15½ hands. 652-1665.

6-YEAR 15.2 MARE. GOOD SHOW jumper. Phone 592-6402.

HEREFORD AND HIGHLAND cows for sale. 656-1981.

DOUBLE HORSE TRAILER. NOT tested. 477-7556, after 6 or 479-6658.

QUIET 12-YEAR-OLD GELDING with tack. $275. 656-4432.

BOARD FOR HORSES. ELK Lake area. 652-1419.

130 HEAVY EQUIPMENT AND MACHINERY

Fordson major with hoe and loader. Power steering. $2900
Case 530 Diesel with hoe and loader $4900
Case Diesel track loader with winch and canopy $3500
BUTLER BROS.
Keating Cross Rd.
652-1121 Eves. 479-7481

25 HORSEPOWER ELECTRIC winch 60 to 1 reduction, 2000 feet ½ inch cable; suitable marine haul log haul, as new. 478-1874. 478-3434.

135 FARM IMPLEMENTS

Massey Pony Tractor $300
Harris 4-wheel drive tractor with hyd. blade $1500
Case 430 diesel, fully equipped, like new $3500
BUTLER BROS.
Keating Cross Rd.
652-1121 Eves. 479-7481

MASSEY PONY WITH PLOUGH, $600. New 920 diesel John Deere, $4100. Victoria Jeep, Hillside Rock Bay.

FORD MAJOR DIESEL TRACtor, good condition. $1050. 478-6780.

150 CARS FOR SALE

REMEMBER
METRO TOYOTA LTD.
624 Finlayson
386-3516

1970 ACADIAN S.S.
350 V-8. Hurst 4-speed, fully equipped including stereo tape. Premium unit.

Remember at METRO all reasonable offers accepted.

METRO TOYOTA LTD.
624 Finlayson
386-3516

1957 CHEV CONVERTIBLE. NEW black tufted nauahyde upholstery, new top, rebuilt 327, isky cam, 4 barrel, new 3-speed trans and rear end, new paint. Open to offers. 479-2659.

1965 RAMBLER STATION wagon. V8 automatic, tested, real good family car. $500 or will consider trade. 382-4371, 384-3967.

1962 THUNDERBIRD LANDAU, full power equipped, 46,000 original miles. Private sale. Showroom condition. 478-2646 or 478-2728.

1962 OLDSMOBILE CONVERTible, top shape for quick sale. 592-3658.

1965 CHEVY II, 327, ONLY $585 NOTHING DOWN. ART'S CARS, 310 BAY.

MUST SELL
'64 Plymouth, 2 door, automatic, running well. $475. 383-7042.

1959 VELOX VAUXHALL. GOOD transportation, tested. Phone 479-1355 after 5 p.m.

1960 CHEVY CONVERTIBLE, take offers over $200. 138 Michigan. 382-8963.

150 CARS FOR SALE

MM MM
MMM MMM
MMMM MMMM
MMMMMMMMMM
MM MMM MM
MMM M MMM
MMM MMM

MM MM
MMM MMM
MMMM MMMM
MMMMMMMMMM
MM MMM MM
MMM M MMM
MMM MMM

—McCALLUM MOTORS—
—DATSUN — VOLVO—

1968 FALCON Futura 4-door sedan, big six, automatic transmission, radio. Beautiful gold and black exterior.
ONLY $1495

1966 BUICK Le Sabre 4-door sedan. This is a 1-owner car with 47,000 miles. All power options. A very clean unit.
ONLY $1495

1963 CHEVROLET Impala 2-door hardtop, V-8, automatic transmission, red and white exterior. Must sell at this price.
ONLY $795

1969 AUSTIN Mach II "1000" this sporty looking unit has radial tires with tack and radio.
ONLY $1195

1965 VAUXHALL Viva 2-door sedan, great transportation at this price.
ONLY $595

OVER 35 MORE CLEAN TRADES TO CHOOSE FROM

McCALLUM MOTORS
—DATSUN — VOLVO—
It Pays to
"TAKE a LOOK"
at YATES and COOK
386-6168

R
E
M I D G L E Y
O
T
O — LTD.
R
S

2 VERY GOOD CARS!
1967 CHEVROLET Sedan, 283, V-8, Automatic, Radio, whitewalls $1477
1964 FORD Tudor Hardtop V-8, Automatic, Radio, Power Steering and brakes $877

TRADE UP NOW TO A GOOD CAR!
PAYMENT PROTECTOR PLAN
TERMS — LIFE INSURED

GREMLIN — MATADOR
HORNET
AMBASSADOR — JAVELIN
at
REG MIDGLEY MOTORS LTD.
7367 Cloverdale Ave.
385-8756

BMW SALES
AND SERVICE

1965 FALCON convert., 6 cyl., 4-speed. Radio. Power top. $695

Bavarian Auto Ltd.,
1750 Government
386-1515

1965 TRIUMPH CONVERT.

Immaculate condition with only 31,000 miles. Just Traded on New Unit.

Remember at METRO all reasonable offers accepted.

METRO TOYOTA LTD.
624 Finlayson
386-3516

'71 VW, '71 CHEV ¾ P.U., '69 DODGE Super Bee, '68 FALCON Futura Sp. coupe, '64 DODGE P.U., '63 BUICK, '62 VW, clean, '62 CHEV wgn., '61 PONTIAC sedan.

LES BLOW'S
(BRITISH MOTORS)
2940 DOUGLAS STREET
PHONE 384-7843

1965 CHEV IMPALA, 4-DOOR, 283, V-8, power brakes, power steering, excellent mechanical condition, extra tires. Government sticker. Private sale. $1250. Daytime, 385-5756; evenings 477-4511, Mr. Burton.

1956 PONTIAC STATION WAGON, automatic, power steering, power brakes, new exhaust and cooling system. Body and running gear in good order. Needs engine work. Offers. 387-1962 after 6 p.m.

1954 DODGE, TESTED TILL JANuary, $80. 1963 Pontiac, excellent mechanical condition, $700. 592-7504.

1970 TOYOTA MARK II, 2-DOOR H.T. Clean condition. Best offer to $1,875. 974 Goldstream Ave., Hwy. 1-A.

CONVERTIBLE, 1968 METEOR Montcalm. $33, only $1995. Showroom condition, new tires, must sell. Dennis, 598-1719.

'56 MERCURY IMMACULATE condition, completely restored. Suite 204 - 1002 Pakington.

1964 VOLKSWAGEN BEETLE. Excellent condition. After 6 p.m., 478-1478.

1965 AUSTIN HEALEY SPRITE, very good condition. Phone 592-1845 after 5 p.m.

1956 CADILLAC, GOOD RUNning condition. For information phone 382-7696. Selling for $150.

'57 CHEV
479-5614

1960 CHEV V-8, TESTED, BEST offer. 386-7729.

1960 BMW 700 COUPE, 1959 Riley. 382-4924, 9-6 p.m.

CONVERTIBLE 1961 HILLMAN, $200. 535 West Bay Terrace.

'65 AUSTIN 1100, GOOD CONDItion. $400. 479-6803.

150 CARS FOR SALE

SSSSSSSSSSSSS
S S
S SPEEDWAY S
S VOLKSWAGEN S
S S
S S

JUST ARRIVED
NOW
ON DISPLAY

WESTPHALIA CAMPERS
READY
FOR IMMEDIATE
DELIVERY

1967 CHEVROLET Impala 2-door convertible, V-8 automatic, power steering, power brakes, power window. Radio. Was $1995. Price to clear
ONLY $1795

1968 CORTINA 1600 De luxe 4-door sedan. Radio. Roomy economy car. Price to clear was $1395. Now.
ONLY $1295

1965 TOYOTA Crown 4-door sedan, top of the line model. Economical car, finish in grey. Never seen before at this low price.
ONLY $895

1967 BUICK Wildcat 4-door luxury automobile, low miles, executive driven., was $1995 New low price at.
ONLY $1795

SPEEDWAY
VOLKSWAGEN
FOR 18 YEARS
UNDER THE REVOLVING
VOLKSWAGENS
BOTH SIDES OF YATES
385-2415

—HORWOOD MAZDA—

1970 MAZDA STATION WAGON, 4-door model. Reclining seats.
ONLY $2345

1970 TOYOTA Corolla station wagon, only 12,000 miles, as new.
ONLY $2045

1969 MGB-GT, wire wheels, hard to find model.
ONLY $2695

1968 FORD LTD Country Squire 9-passenger station wagon, wood trim. All power.
ONLY $3595

1968 CAMARO Super Sport, V-8 automatic, console shift. Radio. Chrome wheels, green in color.
ONLY $2295

1966 MORRIS Oxford 4-door sedan, 1 owner, low miles.
ONLY $895

1964 BUICK Skylark 4-door sedan, power steering, radio, clean throughout.
ONLY $1195

1959 AUSTIN 4-wheel drive "Jeep" hardtop included. Hard-to-find model. Ideal for hunters and fishermen. Excellent condition.
ONLY $995

Open till 9 p.m.
—HORWOOD MAZDA—
385-1451
Johnson and Blanshard

WILLIE MOTORS

71 BMW loaded $3395
71 DEMON 340 AT $3695
70 DUSTER 340 AT $2795
69 DODGE Dart GT $2295
67 AUSTIN Mini AT $1095
66 GALAXIE 500 2-dr HT $1395
66 FORD wgn. Nice $1495
66 MONTCALM 2-dr HT $1595
65 PONTIAC, low miles $995
64 CHRYSLER, low miles $1095
63 PONTIAC, wgn. $495
63 STUDEBAKER AT $125
57 IMPERIAL - Hemi, $595

Backed by one of the ISLAND'S LARGEST SERVICE CENTRES
3246 Douglas 382-2313

1969 FIREBIRD
2-door hardtop V-8, all factory equipment including many options. This unit must be seen.

Remember at METRO all reasonable offers accepted.

METRO TOYOTA
624 Finlayson
386-3516

1965 MUSTANG CONVERTIBLE, 289, NOTHING DOWN, $35 MONTHLY. ART'S CARS, 310 BAY.

1965 PARISIENNE 2-DOOR hardtop, 327, V-8, power steering, power brakes, recently tested. 383-4961 after 5:30.

1964 METEOR, V-8, AUTOMATIC, IMMACULATE, $27 MONTHLY. ART'S CARS, 310 BAY.

1962 CHEV, ONLY $185 NOTHING DOWN, $12 MONTHLY. ART'S CARS, 310 BAY.

1965 ACADIAN, V-8, SUPER Sport 2-door hardtop, new wide Polyglass tires, good condition. $1350. 383-8731.

'62 FORD STATION WAGON, $300. 386-2855.

150 CARS FOR SALE

XXXXXX XXXXX XXXXX
XXXXXX XXXXXX XXXXXX
XX XX XX XX XX
XX XX XX XX XX
XXXXX XXXXX XXXXX
XX XX XX XX
XX XX XX XX
XXXXXX XX XXXXXX
XXXXXX XX XXXXX

EMPRESS
PONTIAC BUICK
GMC

GOODWILL
USED CARS

1960 CADILLAC 4-DOOR HARDTOP. FULLY EQUIPPED WITH POWER STEERING, POWER BRAKES, AUTOMATIC, POWER WINDOWS, POWER SEATS, FACTORY AIR CONDITIONING. FINISH IN TU-TONE.
ONLY $695

1970 GMC ½-TON TRUTCHBOX AUTOMATIC, NEW PAINT AND TIRES.
ONLY $2495

1961 PONTIAC TEMPEST STATION WAGON, V-8, AUTOMATIC, RADIO.
ONLY $595

1971 ACADIAN 4-DOOR SEDAN, EQUIPPED WITH ECONOMICAL 6-CYLINDER, AUTOMATIC, RADIO, WHITEWALL TIRES, DE LUXE WHEEL DISCS, FINISHED IN ROSEWOOD AND SANDLEWOOD INTERIOR.
ONLY $2995

1970 TORINO BROUGHAM 4-DOOR HARDTOP, EQUIPPED WITH V-8, AUTOMATIC, POWER STEERING, POWER BRAKES, RADIO, FINISHED IN WHITE WITH BLUE INTERIOR AND VINYL TOP.
ONLY $3195

1969 ACADIAN 4-DOOR SEDAN, POPULAR 6 CYLINDER AUTOMATIC WITH RADIO. FINISHED IN RED WITH BLACK INTERIOR.
ONLY $2295

1965 CHEVELLE CONVERTIBLE, 6 CYLINDER AUTOMATIC, RADIO. WHITE WITH BLUE INTERIOR. SPORTY LITTLE CAR.
ONLY $1295

1967 RAMBLER 4-DOOR SEDAN, 6 CYLINDER, AUTOMATIC TRANSMISSION. IDEAL YOUNG FAMILY CAR.
ONLY $795

1969 VAUXHALL VIVA 4-DOOR SEDAN WITH RADIO. FINISHED IN YELLOW WITH GREEN INTERIOR.
ONLY $1495

at
EMPRESS
PONTIAC BUICK
GMC
382-7121
2867 DOUGLAS STREET
DRIVE IN OFF TOPAZ

1970 SIMCA
4-door sedan, custom push button radio, de luxe chrome trim, radial tires. This car is in gleaming as new condition with only 11,420 miles. A highly rated dependable automobile that will give many, many safe miles of driving at 40 plus miles per gallon. Now Only
$1195

BRIAN HOLLEY MOTORS
3319 Douglas at Cloverdale
Phone 384-1161

BMW SALES
AND SERVICE

1967 404 PEUGEOT wagon, 4-speed, radio, 47,000 miles. Radial tires.
$1,595

Bavarian Auto Ltd.,
1750 Government
386-1515

YATES STREET MOTORS
847 YATES STREET
384-5443 — 385-0031

'68 DATSUN P.U. $1395
'67 FORD ½-T. 4 spd. $1695
'57 FORD Ranchero V-8 top condition $795
'63 PONTIAC Parisienne convert. V-8, A.T., P.S. $695

1969 MARQUIS BROUGHAM. Dark metallic green with gold pinstripe. Showroom condition. Luxury interior, power steering, power brakes, power windows, power seats. Radio. Clock. Rear defogger. Tinted glass, new tires. Vinyl roof. Etc., etc. Priced for fast sale. 386-6252.

1970 PLYMOUTH SATELLITE 4-door sedan. V-8 automatic, radio, power steering, only 20,000 miles, 1 owner. $2895 at Saunders and Hitchman, 2040 Cadboro Bay Rd., 592-2471.

1971 FORD MAVERICK, 7,000 miles, immaculate, cost Feb. '71 $3200, asking $2500 or nearest. Financing available. 477-8657, 5-7 p.m.

'65 IMPALA SS, EVERY FACTORY option. Low mileage. Immaculate condition, trade considered, financing available. 382-3572, Derrick.

1957 CONSUL, INSPECTED, runs well, $100. 620 Seaforth.

1965 DODGE POLARA, 49,000 miles. $1275. 592-0043.

150 CARS FOR SALE

ENSIGN
CHRYSLER-PLYMOUTH
DOWNTOWN
YATES AT COOK

BRAND NEW
'71 PLYMOUTH
DUSTER SPORT COUPES
$2998
$84 Down
$85 Per Month

1965 AUSTIN 1100 4-cylinder, 4-speed transmission.
Stock No. 8226.
Reg. $895
SALE PRICE $666
$30 for 30 Months.

XXXX

1965 PLYMOUTH Fury II Sedan, V-8 motor, automatic, radio, power steering.
Stock No. 30152.
Reg. $895
SALE PRICE $686
$30 for 30 Months.

XXXX

1965 DODGE Polara Sedan, 6-cylinder, standard.
Stock No. 50052.
Reg. $895
SALE PRICE $666
$30 for 30 Months.

XXXX

1966 CHEVROLET Biscayne Sedan, 6 cylinder, standard.
Stock No. 48191.
Reg. $995
SALE PRICE $700
$32 for 30 Months.

XXXX

1966 ACADIAN Beaumont 4-door station wagon, V-8 automatic, radio.
Stock No. 82631.
Reg. $1395
SALE PRICE $1200
$42 for 36 Months.

XXXX

1966 CHRYSLER Station Wagon, V-8 automatic, power steering, power brakes.
Stock No. 90281.
Reg. $1885
SALE PRICE $1600
$57 for 36 Months.

XXXX

1967 CHEVROLET Biscayne Sedan, 6 cylinder, standard.
Stock No. 90321.
Reg. $1395
SALE PRICE $1000
$35 for 36 Months.

XXXX

1967 PLYMOUTH Fury Sedan, V-8, radio, automatic, power steering.
Stock No. 30381.
Reg. $1595
SALE PRICE $1200
$42 for 36 Months.

XXXX

1967 MUSTANG Hardtop, Bucket seats, radio, floor shift.
Stock No. 8221.
Reg. $1895
SALE PRICE $1650
$57 for 36 Months.

XXXX

1968 FORD Custom 2-door, 6 cylinder, automatic, radio.
Stock No. 50291.
Reg. $1795
SALE PRICE $1600
$57 for 36 Months.

XXXX

1968 PLYMOUTH Belvedere Sedan, 6 cylinder, standard.
Stock No. 7067.
Reg. $1895
SALE PRICE $1600
$57 for 36 Months.

XXXX

ENSIGN
CHRYSLER - PLYMOUTH
DOWNTOWN
YATES AT COOK
OPEN WEEKDAYS
TILL 9 P.M.
386-2411

150 CARS FOR SALE

ENSIGN
CHRYSLER-PLYMOUTH
DOWNTOWN
Yates at Cook

Choose From 80
ALL MAKES,
ALL MODELS
BUY NOW
With No Downpayment

1969 CHEVROLET Biscayne Sedan, V-8 automatic, Ex R.C.M.P. Staff car.
Stock No. 50401.
Reg. $1895
SALE PRICE $1600
$57 for 36 Months

XXXX

1969 TOYOTA Corolla Sedan, 4 cylinder, 4-speed.
Stock No. 8267.
Reg. $1595
SALE PRICE $1400
$49 for 36 Months.

XXXX

1969 MERCURY Montego 2-door hardtop, V-8, power steering, power disc brakes, radio, chrome road wheels.
Stock No. 8230.
Reg. $2995
SALE PRICE $2750
$96 for 36 Months.

XXXX

1969 FORD LTD 4-door hardtop, V-8 automatic, power steering, power disc brakes, vinyl roof, radio.
Stock No. 8214.
Reg. $3395
SALE PRICE $3000
$105 for 36 Months.

XXXX

1969 MERCURY Cyclone 2-door hardtop, Big V-8, bucket seats, 4-speed, vinyl roof.
Stock No. 8295.
Reg. $3195
SALE PRICE $2950
$103 for 36 Months.

XXXX

1969 MERCURY Marquis convertible, factory air, radio, full power.
Stock No. 8300.
Reg. $3595
SALE PRICE $3300
$115 for 36 Months.

XXXX

1969 BUICK Electra 225 Sedan, vinyl roof, fully power equipped, radio.
Stock No. 11471.
Reg. $3795
SALE PRICE $3450
$120 for 36 Months.

XXXX

1970 MAZDA 1600 Sedan, 4 cylinder, 4-speed.
Stock No. 12101.
Reg. $1995
SALE PRICE $1850
$65 for 36 Months.

XXXX

1970 SIMCA 1204 5-door semi-automatic, radio.
Stock No. 8301.
Reg. $1695
SALE PRICE $1500
$52 for 36 Months.

XXXX

1970 TOYOTA Corolla Mark II station wagon, 4 cylinder, 4-speed.
Stock No. 8298.
Reg. $2595
SALE PRICE $2450
$86 for 36 Months.

XXXX

1970 VALIANT V100 Sedan, slant 6, radio.
Stock No. 10411.
Reg. $2495
SALE PRICE $2150
$75 for 36 Months.

XXXX

1970 DODGE Swinger 2-door hardtop, 340 V-8, 4-speed, vinyl roof.
Stock No. 8281.
Reg. $3095
SALE PRICE $2950
$103 for 36 Months.

ENSIGN
CHRYSLER-PLYMOUTH
DOWNTOWN
YATES at COOK
OPEN
WEEKDAYS
TILL 9 P.M.
386-2411

150 CARS FOR SALE

D
O
U
G
L
A
S
VOLKSWAGEN

YOUR LARGEST
VOLKSWAGEN DEALER
ON THE ISLAND

IMPORTS

1971 FIRENZA station wagon, only 3,000 miles
ONLY $2395

1969 AUSTIN America, 20,000 miles, 1-owner.
ONLY $1495

1969 SUNBEAM Arrow 4-door sedan, radio.
ONLY $1595

1969 AUSTIN 1800 4-door sedan, radio.
ONLY $1695

1968 VAUXHALL Victor 4-door station wagon, radio.
ONLY $1595

1967 N.S.U. 2-door sedan, radio.
ONLY $995

1965 ROOVER 2000 sedan. Radio. Immaculate condition.
ONLY $1895

DOMESTICS

1969 VALIANT V-100 2-door sedan, automatic. Economy 6-cylinder, radio.
ONLY $1795

1967 MUSTANG Fastback, V-8 automatic, power steering, power brakes, radio.
ONLY $2295

1967 FORD Galaxie XL 2-door hardtop, V-8, radio, floor shift, bucket seats with console.
ONLY $2195

1967 COUGAR 390 V-8, power steering, power brakes, automatic, radio, console.
ONLY $2195

1966 COMET Capri 2-door hardtop, 6 cylinder automatic, radio.
ONLY $1395

1966 PONTIAC Parisienne 2-door hardtop, V-8 automatic, power steering, power brakes, radio.
ONLY $1495

1965 FORD Custom 2-door sedan, V-8 automatic, power steering.
ONLY $995

1965 CHEVROLET Bel Air 4-door sedan, V-8 automatic.
ONLY $995

1965 VALIANT V-200 sedan, 6 cylinder automatic, 1-owner, Radio.
ONLY $1295

Over 35 Used
VOLKSWAGENS
including good
selection of
CAMPERS

3329 DOUGLAS ST.
388-5466
Open 9 'til 9

1968 DATSUN PICKUP
Excellent condition. This unit has just been traded. Fully equipped including heavy duty bumper with trailer hitch.

Remember at METRO all reasonable offers accepted.

METRO TOYOTA LTD.
624 Finlayson
386-3516

1964 VOLKSWAGEN 1500 TS
A roomy 2-door sedan with custom radio, gas heater. Compare our car and price of only
$698

BRIAN HOLLEY MOTORS
3319 Douglas at Cloverdale
Phone 384-1161

BIG O TIRES
SALE
30 per cent off all new car tires plus 25,000 mile service policy on four tires.
751 B Cloverdale Ave. 385-6031

PRIVATE, ONE-OWNER 1966 Buick Wildcat 4-door, loaded. Ask $1,395. Open to offers. Phone 383-7301 or see at Ste. 103-450 Simcoe St. J. Wilson.

1963 VOLKSWAGEN STATION wagon, reconditioned motor, clutch, brakes. $725. Phone 383-9518. 2828 Blackwood.

1963 FORD GALAXIE V-8, AUTOmatic, new muffler, new safety sticker, radio, extra nice shape. First $495. 386-0710.

1961 AUSTIN 850, $400. 592-1795.

150 CARS FOR SALE

XXXXXXXXXXXXXX
XXXXXXXXXXXXXX
XXXXXXXXXXXXXX
XXX
XXX
XXX CORNELL
XXX "CHEVROLET
XXX COUNTRY"
XXX
XXX
XXXXXXXXXXXXXX
XXXXXXXXXXXXXX
XXXXXXXXXXXXXX

"PUTTING YOU FIRST KEEPS US FIRST"

Y-EAR!
E-ND!
S-AVINGS!!

1965 SIMCA Sedan, good transportation.
Y.E.S. $595

1962 CHEVY II, radio.
Y.E.S. $495

1967 ENVOY Viva SL automatic, radio.
Y.E.S. $1295

1966 METEOR 2-door sedan, V-8 automatic, power steering, power brakes.
Y.E.S. $1295

1965 PONTIAC Convertible, V-8 automatic, power steering, power brakes, radio.
Y.E.S. $1295

1968 CHEVELLE 2-door hardtop, 4-speed transmission, V-8, radio, vinyl roof.
Y.E.S. $2395

1965 VAUXHALL Viva 2 door sedan, good transportation.
Y.E.S. $595

1965 CHEVROLET Bel Air sedan, economy 6 cylin.
Y.E.S. $995

1965 CADILLAC sedan, every conceivable luxury option.
Y.E.S. $2495

1967 CHEVROLET Impala Super Sport, V-8, automatic, power brakes, radio.
Y.E.S. $1895

1968 BEAUMONT station wagon, V-8, automatic transmission, radio.
Y.E.S. $2695

1968 PONTIAC Parisienne 2-door hardtop, V-8, automatic transmission, power steering and radio.
Y.E.S. $2295

1968 CUTLASS convertible, V-8, automatic transmission, power steering, power brakes radio.
Y.E.S. $2335

1967 METEOR wagon, V-8, automatic transmission, power steering and brakes, radio.
Y.E.S. $1995

1965 ACADIAN station wagon, 6 cylinder, radio.
Y.E.S. $1195

1965 PONTIAC 4-door hardtop, V-8, automatic transmission, power steering and brakes, radio.
Y.E.S. $1395

CORNELL
"CHEVROLET
COUNTRY"
3050 DOUGLAS STREET
(Opp. Mayfair)
385-5777 — 'til 9 p.m.

1963 FALCON CONVERTIBLE
Small V-8 automatic. Full factory equipment including bucket seats. This hard to find model has just been traded.

Priced to Sell
METRO TOYOTA LTD.
624 Finlayson
386-3516

1962 CADILLAC 4-DOOR H.T. Completely power-equipped. Nice condition throughout. 382-6012, business hours.

1967 ELDURADO, AIR CONDItioning, am-fm radio, 32,000 miles, $4,250 or offer. 386-8345, 9-5; 592-7398, after 6.

1970 OLDS, 442, W-30, 4-SPEED ram air, mags, stereo tape, 14,000 miles, $3,950 or best offer. 386-8345, 9-5.

1969 CHEV STATION WAGON Townsman. As new condition. Low mileage. Phone 592-1130 evenings.

'67 AUSTIN COOPER "S" REbuilt, many extras. Trade considered. 112-754-5653, Nanaimo.

1961 FALCON, REBUILT 6, 36,000 miles, chromies, stick, tach, $500. 866 Cauliflower after 5 p.m.

150 CARS FOR SALE

N
N N
N N
N N
N N
N NATIONAL N
N N
N CHRYSLER N
N N
N DODGE N
N N
N N
N N
N N
N

BOTH SIDES OF THE
800 BLOCK YATES ST.
384-8174
Open 'Til 9 P.M.

DEPENDABLE USED
CARS

1969 METEOR LeMoyne 2-door hardtop, vinyl roof, automatic, power steering, and brakes, V-8, custom radio.
ONLY $2995

1969 DART Custom 4-door sedan, Big slant 6, automatic, power steering, radio. De luxe vinyl interior.
ONLY $2495

1970 DODGE Coronet sedan, slant 6 motor, automatic, power steering, custom radio. Balance of warranty.
ONLY $2895

1967 COUGAR GT. Red with black vinyl roof, 390 V-8, console automatic, power steering, power brakes, radio.
ONLY $2195

1968 CONSOLE Cortina G-T sedan, custom radio, bucket seats, 4-speed.
ONLY $1595

1963 PONTIAC Parisienne 4-door sedan, 283 V-8, automatic transmission, custom radio, a black beauty.
ONLY $695

1967 PONTIAC 2 plus 2 convertible, black with a white top and white bucket seats. 283 V-8, console automatic, power steering and brakes, radio, one owner, low mileage.
ONLY $2295

DODGE COLTS
BUILT-IN JAPAN
By MITSUBISHI

AVAILABLE IN
2-Door Coupe
4-Door Sedan
2-Door Hardtop
4-Door Station Wagon

FROM AS
LOW AS
$2187

NATIONAL
CHRYSLER DODGE
819 Yates St.
384-8174

XXXXXXXXXXXXXXXXX
X X
X PETER POLLEN X
X FORD X
X X
XXXXXXXXXXXXXXXXX
XXXXXXXXXXXXXXXXX
XXXXXXXXXXXXXXXXX

150 CARS FOR SALE

P P P P P P P P P P P P
P P P P P P P P P P P P

PLIMLEY
SINCE 1893

YOUR
BRITISH SPORTS CAR
HEADQUARTERS
1010 YATES

CASH!!!
For Top Quality
Used Cars

ALL CARS carry 1-year
WRITTEN WARRANTY

BRAND NEW

1970 JAVALIN 2-door hardtop. Economy 6 cylinder, automatic, bucket seats. "Bring this ad and receive a free radio."
ONLY $3023

SAVE $1000
1970 RAMBLER Hornet 4-door sedan, automatic, radio. "Staff driven."
ONLY $2450

1970 TOYOTA Corolla Automatic transmission. Red in color. Excellent.
ONLY $2095

1969 AUSTIN 1300 automatic transmission.
ONLY $1595

1967 RAMBLER 440 2-door hardtop. Red and white. Special clearance price.
ONLY $1295

1963 MERCURY station wagon, V-8, automatic, radio, immaculate condition.
ONLY $1095

1961 OLDSMOBILE F-85 automatic, station wagon, power steering.
ONLY $600

SALE PRICES
ON ALL
CARS

All Cars Government
TESTED
or
GUARANTEED
to PASS TEST
Instant Financing
on Approved Credit

PLIMLEY
1010 Yates 382-9121

Open to 9 p.m.

P P P P P P P P P P P P
P P P P P P P P P P P P

1967 FORD LTD
Hardtop. Fully equipped with V-8 automatic, power steering, power brakes. Radio and vinyl roof. Finished in a luxurious burgundy. Red with matching white interior.
Remember at METRO all reasonable offers accepted.
METRO TOYOTA LTD.
624 Finlayson
386-3516

'64T-BIRD
2-door hardtop, all power, A-1 mechanical condition, new tires, yellow with black leather interior. Best offer, must sell. 658-8737

'67 PARK LANE CONVERTIBLE Immaculate 425 h.p. special 428 engine. All power disc brakes, all electric. New tires, recently tested $2195. 477-8891.

'62 CADILLAC 4-DOOR SEDAN. Beautiful condition. Fully equipped including air-conditioning. $1695. Phone 477-4793 or inquire at 4550 Vantreight.

1969 CHEVELLE 2-DOOR HARDTOP. V-8 automatic, power steering, 25,000 miles. Trades considered. Cadboro Bay Motors, 477-2102.

'62 AUSTIN MINI. BODY AND motor good. Tested. Needs transmission repaired. $100. Also, two complete Mini doors. 477-8891.

1966 RAMBLER, AUTOMATIC, power steering, air conditioning. All optionals. Tow hitch. Superior 66. Superior-Oswego.

1965 FORD COUNTRY SEDAN. Power steering, power brakes, automatic 352 motor. Mechanically excellent. No trades. 385-8330.

1950 CHEV BUS, PARTIAL camper. 1956 Mercury. Offers. Phone 479-1356.

'63 PONTIAC, GOOD CONDITION. Offers. 576 Vincent Avenue. 386-9507.

1962 PONTIAC 4-DOOR SEDAN, good all round condition, must sell. First offer over $200. 384-7367.

1962 RAMBLER 4-DOOR. GOOD condition. Owner deceased. After 6 p.m., 479-4651.

'65 AUSTIN 1800. FRONT WHEEL drive. Excellent condition. $800. 477-5666.

1969 TOYOTA COROLA, AUTOmatic, in very good condition. 388-9763.

1965 OLDS CUTLASS 2 DOOR hardtop, tested. Phone or come to Oak Bay Gulf, 592-7112.

1961 CORVETTE 327, 2 TOPS, $3,000 firm. No trades. 383-8117, after 5 p.m.

1966 COMET SQUIRE WAGON, standard transmission, very reasonable. 383-8983.

'62 VOLKSWAGEN DE LUXE, $500. 386-2686.

1962 FORD GALAXIE, RUNS well, $125. 385-1207.

TAKE OVER PAYMENTS ON good repossessed cars. 382-3567.

150 CARS FOR SALE

S and H
SAUNDERS and
HITCHMAN
FOR
QUALITY USED CARS

1970 TOYOTA MARK II 4-door sedan, 4-speed transmission $2295

1970 TOYOTA MARK II 2-door hardtop, vinyl roof, 4-speed $2395

1970 CORTINA STATION WAGON, 1600, automatic drive, 6,000 miles $2395

1968 CORTINA G.T. 2-door standard shift $1695

1967 CORTINA G.T. 4-door, standard $1395

1970 TOYOTA SPRINTER, radio, low mileage $1895

1968 ENVOY, vinyl roof $1095

1963 OLDSMOBILE $595

1965 RENAULT 4-door, standard $495

1965 CHEVROLET 4-door sedan $995

1968 TOYOTA COROLLA station wagon $1195

GOOD TRADES
TALK NOW!
See Your Toyota People
SAUNDERS and
HITCHMAN
2040 Cadboro Bay Rd.
at Foul Bay Rd.
592-2471

TRUCKS

1967
CHEV ½-ton, 6 standard.
$1777

1967
MERCURY ½-ton, V-8, 4-speed, heavy duty.
$1777

1958
INTERNATIONAL Panel 1x4.
$1044

Wide Open Till 10 P.M.
386-6131

1957 CHEV WAGON. STANDARD transmission, cam carburetion and ignition. Closest offer to $400. 658-5314.

1967 SIMCA 1000. LOW MILEAGE, good running condition. $550. 652-3258.

'52 DODGE DART. 3-SPEED AUtomatic. Power steering. Offers. Leaving town. 388-4902.

1956 PONTIAC SEDAN DELIvery. 6 cylinder standard. Good shape. 478-1000.

'67 CORTINA SEDAN, AUTOmatic, radio, etc. Low mileage $1,250. Lady's car. 479-2980.

'69 MAZDA 1200. EXCELLENT condition, only 16,000 miles. Must sell. 9:00-7:00 phone 592-3648.

1965 CHEV IMPALA SEDAN, 327 fully powered. $1000 or closest offer. 479-6267.

1962 ACADIAN CONVERTIBLE, automatic. $125. Haldin Motors, 1506 Blanshard. 384-6713.

1962 VW WINDOW VAN. REbuilt engine. Needs work. $175. 58-7780.

1970 VW CUSTOM 1300 CC. Asking $1,395. phone 656-3230.

YOU PAY LESS
AT ART'S CAR SALES
310 BAY — AT THE BRIDGE

1967 AUSTIN 850 COUNTRYMAN. Just tested, excellent condition. Asking $795 or nearest offer. 592-9723 or 592-0435.

151 FOREIGN IMPORT AND SPORTS CARS

1964 ALFA ROMEO 2600 SPIDER. Double overhead cam, 6-cylinder, radials, etc. Magnificent car! $1800. Phone 385-8849.

1968 TRIUMPH SPITFIRE MARK III. NOTHING DOWN. $45 MONTHLY. ART'S CARS, 310 BAY.

1967 AUSTIN HEALEY 3000 white. Michelins, 45,000 miles, excellent condition. $2150. 5-1035 Fairfield. 384-3758.

1962 MGB, EXCELLENT CONDITION, new tires, radio, wire wheels. $2,000. 385-3625.

1964 SUNBEAM CONVERT. $635. NOTHING DOWN. $27 MONTHLY. ART'S CARS, 310 BAY.

1961 MGA ROADSTER, CAN BE seen 3216 Shelbourne. Open to offers.

'68 MG MIDGET. WIRE wheels, asking $1300. No. 3—526 Harbinger after 4 p.m.

'66 MGB. NEW PAINT, MICHELIN TIRES, excellent condition. $2000. 477-3029.

1970 FIAT 124 SPORT SPIDER, going overseas, must sell $2700. 479-4859.

'68 DATSUN SPORTS. LEAVING province. Must sell. Best offer. 384-2356.

1961 AUSTIN WESTMINSTER, overdrive, runs good, new valves, $395. 384-8524.

1965 MGB, REBUILT ENGINE, make offer. 384-8524.

1967 SPRITE, TESTED. YOURS for one grand. 477-8302.

'59 AUSTIN HEALEY 3000 RADIals. $350. 598-4483.

154 TRUCKS AND BUSES

1969 CHEV ½ TON, LONG STEP side box, 307 custom cab, 6 ply tires. $2000. 383-7940.

1956 PONTIAC SEDAN DELIvery. 6 cylinder standard, good shape. 478-1000.

'63 GMC ½-TON, 6 CYLINDER, 4-speed, long box. Split rims. Good condition. $700. 479-6503.

1968 PICKUP, V-8, 4-SPEED. $1575. NOTHING DOWN. ART'S CARS, 310 BAY.

1970 VOLKSWAGEN VAN, EXcellent condition, $2695. Phone 479-3578.

1962 FORD TILT CAB, 12' VAN, $1750. 384-4336, 383-0208.

1966 CHEV ½-TON V-8, 3-SPEED transmission, radio. 592-4053.

'68 ½-TON GMC BIG V-8, GOOD condition. Offers. 477-1334.

1968 DATSUN TRUCK. EXTRA tires. $1495. 656-4179 or 598-4820.

'60 FARGO ½ TON HEAVY duty. $450 or offers. 478-6041.

1958 ½ TON FORD RANGER Camper Special. $3100. 385-7006.

'62 GMC ½-TON PICKUP. $375. Quadra Gulf, 980 Hillside.

1958 METRO VAN. TESTED. Phone 479-6403.

154 TRUCKS AND BUSES

HI VALUE TRADES

66 Falcon St. Wgn., 6 cyl. 3 spd. $750
67 INT. ½-ton P.U., V-8, 4-sp., canopy, excellent $1895
63 FORD ½-ton P.U., 6 cyl. $495
65 PONTIAC sedan, 6 cyl., A.T., Radio $695
65 Int. 4x4 Travelall, power winch $1895
56 WILLYS 4x4 pickup $695
66 I.H. ½-ton pickup, 4-spd. with canopy $1495
63 CHEV. S.W., V-8, low mileage $595

Trades accepted — I. H. Financing
INTERNATIONAL HARVESTER
517 Herald St. 388-5508

1970 GMC ¾ TON, 4X4 PICKUP. '62 Dodge ½ ton CMC. '63 Chev 3 ton cabover with 18' furniture van. '61 International 6 passenger crew cab pickup. '63 Chev 4 ton with 5 yard dump box.
GEORGE ENG TRUCK SALES
940 Hillside 385-3054

1968 GMC ¾-TON HEAVY DUTY, 11,000 miles, with '68 10' Security, vanity, fridge, oven and heater, very clean. $3,495.
S. J. PEDEN LTD.
2855 Quesnel St. 386-3464

GMC PICKUP WITH ALL HEAVY duty equipment, and 8' camper. Sleeps 4. $4950. See Ken Alger at Empress Pontiac Buick Ltd. 382-7121, 477-6308.

TWO CJ5 '62 CHEV panels, Wagoneer, 2 Chev V-8 Carryalls, ½-ton steel Jeep trailers. VICTORIA JEEP, Hillside at Rock Bay Ave.

'69 FORD 1-TON V8. SPEED transmission, baby duals with 12-ft. box. $2,800. Phone 382-0695 or 383-5132.

16 PASSENGER GMC BUS, $2,200. Ideal for Camper, Crummy, or school Bus. 335-2219 (Denman Island).

1959 CHEV ¾-TON PICKUP, 307 engine, 4-speed positraction. Excellent camper unit. $2800. 479-2622.

'68 GMC ½-TON, V-8, AUTOmatic, like new. Madsen Motors, 2491 Sooke Rd., 478-5214.

1962 GMC ¾-TON LONG BOX. Very good condition. Good rubber. $725. Phone 478-3092.

1966 FORD ½-TON PICKUP WITH canopy. V-8 standard. 479-2804.

158 TIRES

KELLY-SPRINGFIELD
"PRESTIGE"

TIRE
SALE

TUBELESS WHITEWALLS

EXCHANGE SPECIALS

520x13	(REG. 28.38)	NOW	$17.95
600x13	(REG. 29.32)	NOW	$18.95
650x13	(REG. 29.77)	NOW	$18.55
735x14	(REG. 31.92)	NOW	$19.95
775x14	(REG. 32.71)	NOW	$21.95
825x14	(REG. 37.08)	NOW	$22.95

CHARGEX
OR
"PAY DAY TERMS"

D & D TIRE
1620 Blanshard 382-7283

160 PARTS, ACCESSORIES

OUR NEW LOCATION
2150 Blanshard Street
Your Car's "Heart" is the BATTERY.
For a Strong, Sure Start Every Time GET an ACME
LOWEST PRICES IN TOWN
Delivered and Installed
FRANCIS BATTERY & TIRES LTD.
Retreading Specialists

NEWLY REBUILT '54 PONTIAC flathead motor and transmission. Like new, power steering, fits any standard '53-54-55 Pontiac or Chev. Flawless, chrome pieces including like-new set hub cap, discs, 15". Reasonable. 386-9881.

RADIATOR REPAIRS, FAST TOP quality radiator repairs at Maurice's Auto Body, 427 Bela St. Phone 384-3121. Located behind the Burnside Pay and Save Gas Station.

RINGS, BEARINGS, GASKETS, exchange brake shoes, drum turning, pin fitting, valve seat machining.
CORDS PISTON RINGS
At 834 Johnson St. 383-0011

ATTENTION CAMPER OWNERS. Auxiliary gas tanks, tire mounts and bumpers. Oak Bay Texaco, 1990 Oak Bay Ave., 598-3411.

TWO 1957 BUICK ROADmasters, all power, can make 2 into one very good car or will sell both for parts. 478-4006.

PARTS OF 58 LINCOLN CONTInental Mark III, motor, rebuilt transmission, etc. All good conditios. 385-1251.

BELLHOUSING, FLY WHEEL, dual point distributor, positraction rear end for 283 Chevy. 383-4498. Ask for John.

62 MORRIS 850. RECENTLY overhauled, motor partly installed, many extra parts. Offer. 478-3312, after 6 p.m.

1966 FARGO TRUCK TRANSMISsion and motor. Good condition. 592-1519.

MGA PARTS, WIRE WHEELS, call 477-3062, ask for Tom.

MUST REMOVE BY WEEKEND. '62 Chev Pontiac. Parts. 384-9498.

'50 FARGO ½-TON PLUS '53 Morris Minor. 384-2300.

CHEV POWERGLIDE TRANSMISsion. Phone 652-2801.

HILLMAN PARTS (1 SET GOOD 5.60x15 tires). 477-1589.

WANTED CARTER AFB CARBUretor, for 1961 Buick. 477-2654.

162 AUTO REPAIRS, SERVICE AND TOWING

YOUR SCRAPPED CAR hauled away. Reasonable rates. No charge for cars brought to our yard. 2015 Millstream Rd., 478-6212. New hours: Open 8 a.m. to 6 p.m.

VOLKSWAGEN PARTS
And Repairs
Available at
BAVARIAN AUTO LTD.
Gov't and Herald 386-1515

TRANSWILL AUTOMATIC transmission specialists. 384-2851. Rebuilt auto transmissions from $69.95. Tuneups from $11.95.

LICENSED EUROPEAN AUTOmobile mechanic, fast, accurate and reasonable. Jack, 384-4806.

166 CARS AND TRUCKS WANTED

Good, Clean
CARS AND TRUCKS
WANTED
Cash in 5 Minutes
— PLIMLEY —
1010 Yates St.

INSTANT CASH FOR
Sports Cars and Imports
BRIAN HOLLEY MOTORS
3319 Douglas 384-1161

CASH
For Good Clean Cars
HORWOOD MOTORS
810 Johnson

SELLING
CASH OR CONSIGN
ART'S CARS — 383-8302

GEM MOTORS
Cars and Trucks Wanted
Highest Cash Offers
480 Esquimalt Rd. 385-4311

CASH OR CONSIGN. ENGLISH or compacts preferred. Haldin Motors, 1506 Blanshard. 384-6713.

CASH FOR BEST LOW MILEAGE car. Or, will trade by '69 Ford ½-ton. 385-7970.

WANTED VOLKSWAGEN — $150-$250. 478-2563.

CLASSIFIED
"The Major Market for Many Mini Items"
DIAL 386-2121 NOW
8 a.m.-8 p.m.

168 CAMPERS, TRAILERS AND MOTOR HOMES

INVENTORY
"Clearance" Sale!!!

"Antique" Gold 3-Burner Stoves — with oven, glass in door, $110.95 (5 only).

Camper Doors
Colonial or White
Painted, $59.95

~~75-lb. Mirror~~
Ice Boxes, $32

12 Volt Dome
Lights, $1.95

Corlon Glass
Lined Pail, $21.95

Hi Dap Pre-Finished Panels (2 colors).
$6.95 Sheet
Hickory Pre-finished Panels, $6.25 sheet.

Avo or Coppertone Meynell stoves with ovens, $89.95 (5 only).

Many, Many More
Not Listed "Specials"

FENNELL'S
TRAILER SUPPLIES
6459 Pat Bay Hwy.
652-2511
Serving you 7 days a week

S. J. PEDEN LTD.
YOUR
VANGUARD DEALER

CAMPER REDUCTION!!

We must reduce our large stock of 1971 Vanguard campers. Vanguard has a camper for every need and every budget. Now is the time to buy one of these quality Vanguard campers.

USED UNIT
SPECIALS

'71 8½' Vanguard with fibreglass roof, fridge, heater, very clean. $2,160

1968 GMC ¾-ton, heavy duty, 11,000 miles, with '68 10' security, vanity, frig, oven and heater, very clean. $3,495

8' Sleeper, ice box $725

BUILDING?
All materials in stock to build your own camper or trailer. Let us save you $$$ on all your building needs.

NOW OPEN WED., THURS. AND FRI. NIGHTS 'TIL 9:00

S. J. PEDEN LTD.
2855 Quesnel St. 386-3464

Looking for value?
NOMAD HAS IT
Looking for style?
NOMAD HAS IT

The trailer with style and price to fit all needs.

INTRODUCTORY OFFER!!
19½' S.C. shower model. ONLY $3750
21½' S.C. shower model. ONLY $4295
23½' Twin bath model. ONLY $4650

See the fabulous NOMAD at
COASTLINE TRAILER CENTRE (VIC) LTD.
642 Burnside 388-6021

Vancouver Island's Holidaire and Travelaire Dealer

— RENT —
A MOTOR HOME
Sleeps 6, self-contained, off season rates available.
BOOK NOW
PURVIS FLACK TRAILER SALES LTD.
1915 Quadra, across from the Curling Rink
Phone 388-9188 382-4611

12 FT. CHASSIS MOUNT camper Vanguard, Fargo D200, heavy duty, comfort pack, 28,000 miles. Automatic, monomatic, awning and other extras. Excellent condition. Give away at $4,600. 598-3993.

SECURITY CAMPERS
WINNEBAGO MOTOR HOMES
MORRIS
TRAILERS AND CAMPERS
2936 Douglas at Burnside 385-2332

CANADIAN MOTOR HOMES
By HAICO
From 10,995 in 4 sizes
"Skylark Travel Trailers"
JACKSON'S
Goldstream Estates
974 Goldstream Ave. Hwy. 1-A

1968 GMC ¾-TON HEAVY DUTY, 11,000 miles, with '68 10' Security, Vanity, Fridge, oven and heater, very clean. $3,495.
S. J. PEDEN LTD.
2855 Quesnel St. 386-3464

IDEAL FOR CAMPER, 2 Alberta school buses. 1958 International 30-passenger, good condition, $800. 1963 Merc 38 passenger, new motor, new tires. $1,500. 478-4334 after 6 p.m.

DOGWOOD TRAILER SALES
PARTS PROPANE
RENTALS
RANDELL TRAILERS AND RCAMPERS, 478-6841
Highway 1 and Millstream Rd.

1969 FORD F250 CAMPER SPEcial, de luxe, ¼ ton, 360 engine, with 1964 9' Caveman camper, excellent condition, tested July, 30,000 miles. $4650. 477-2676.

NEW 24" CANOPY FOR 8' BOX, insulated with fiberglass, rear door, 4 windows $300. 477-2539.

MOTELS COSTLY? RENT Fowlie's hardtop trailers, $40 weekly. 386-2803.

BOX TRAILERS — 5'x6', 4x6, 4x8, for the best price in town. AL'S BOAT Trailers. 383-8233.

FORD'S CAMPER AND TRAILER
Parts and Accessories
2614 Sooke Rd. 478-5815

VAN ISLE HOLIDAY TRAILER Rentals. Book now for August. 652-1696.

1966 VW CAMPER, FULLY equipped, excellent condition. 652-2250.

12' LIL' LOAFER, GOOD CONDItion, sleeps 4, $900. 382-5049 after 5 p.m.

1965 VW CAMPER, GOOD CONDItion. New tires. $1795. Phone 479-5313.

1970 VW VESTPHALIA, AS NEW, radio, 17,000 miles. Suitable trade accepted $3,700. 478-2583.

TENT TRAILER FOR SALE OR rent, $175 or $25. 478-6041.

168 CAMPERS, TRAILERS AND MOTOR HOMES

MONTH END CLEARANCE
USED TRAILERS

70 CITATION, 21' asking $4995
69 SCAMPER 14' fridge and heater $1995
70 SHASTA 16' fully self contained $2895
67 VANGUARD 16' toilet, heater, fridge $2195
67 SPRITE 15', loaded with extras $1895
66 ROLITE, fold-down type $1995

CAMPER SPECIALS

At our service centre, Store and Fisgard streets, just south of Capital Iron.
65 10½' side dinette, toilet, oven, fridge, sleeps 5, complete with jacks $2295
64 10' MAJOR WAY, fridge, 3 burner stove, fibre glass roof $1695
65 GALAXIE 8 side dinette, fridge, stove, oven $1395
65 8' short cab over, ice box, stove $895

PURVIS FLACK
TRAILER SALES LTD.
1915 Quadra, across from the curling rink.
Every sale is backed up by friendly service.
Phone 388-9188
SERVICE DEPT. 382-4611

EMPRESS PONTIAC
BUICK GMC
NOW ON DISPLAY
BRAND NEW
CORDA LANE CAMPERS
—Locally owned
—Locally manufactured
—Built and designed for local conditions.
WE INVITE COMPARISON ON THESE QUALITY BUILT 9½' CAMPERS
EXCLUSIVELY AT
EMPRESS
PONTIAC BUICK GMC
DOUGLAS AT TOPAZ
382-7121

TERRY
Travel Trailers
EVERYTHING you want for your comfort.
"They must be seen" to be appreciated.
In stock for immediate delivery 16', 19', 20', 20½', 21'
AT PRICES
you will be
SURPRISED AT
MULLINS MARINE
SALES LTD.
(Trailer Division)
382-1928 382-4515
925 YATES

SAVE $300
1971 MAZDA 1800 Pickup with camper unit, only 1500 miles; new car warranty, fully equipped camper unit $3695
HORWOOD MAZDA
Johnson and Blanshard
385-1451

SEAGULL CAMPERS
PROWLER TRAILERS
DIVISION OF DOMINION MOTORS LTD.
67, 19' Scamper trailer, 3 burner oven, blower fan, TV aerial, 2-way fridge, furnace with blower. Toilet and shower. Sleeps 6. Was $2595. NOW $2395.
Trailer awnings, $89.95 and up.
Campers bought for cash or consign.
1812 Douglas St. 385-5012

1966 15-FT. CORSAIR TRAILER, electric brakes, 2 bottles, toilet, oven, sleeps 6, mirrors and equalizer hitch. Asking $1500. Phone 746-5165 Duncan or 246-9681 after 6 p.m.

1967 VANGUARD CAMPER 8' short cab-over, ice box, stove and furnace. Nice condition. $790. 642-3092.

DATSUN CAMPERS
New, 6 custom built fully equipped, toilet, sleeps 4, $1393. 2450 Millstream Rd.

STURDY UTILITY TRAILER with standard tires, plus spare. 383-7967.

DELUXE HARDTOP TENT trailer. One year old. Cost $850. Accept reasonable offer. 656-1176.

18' SAFEWAY TRAVEL TRAILer. Fully equipped. $1,795. 478-6374 after 6.

CAMPER COMPLETE ½-TON Ford, fridge, range, toilet, good as new. Ready to go. 592-3458.

HEAVY DUTY UTILITY TRAIler, approximate size 8'x5'. $75. 383-6314.

SACRIFICE 15' TRAVEL TRAILer, value $1200. Must sell now. $700. Sleeps 4. 384-0872.

23' SELF-CONTAINED IMMACUlate condition. Will sacrifice for $4,500. 658-8897.

CAMPER FOR SALE
Phone 642-5192.

TENT TRAILER FOR SALE: $250. 478-4513.

169 MOBILE HOMES AND PARKS

2-BEDROOM 12X60 MOBILE home, like new. Located in beautiful Woodlands Adult Park, 15 minutes downtown Victoria. Complete, set up. Carport, workshop, gardens, flowers. Open for offers 478-4975 after 6 p.m.

GOLDSTREAM
MOBILE HOMES
Sales — Park
COMMODORE — ATCO HOMES
2885 Trans-Canada Hwy.
478-3751

TRIANGLE HOMES LTD.
MARINER-GENERAL
478-1774 Res.: 656-4361

SPACE FOR TRAVEL TRAILER, Tri-Way Mobile Homes Park, by the month. Adults only. For further information, phone days, 478-1041; evenings, 384-8791.

MOVING, MUST SELL IMMEdiately. 1969 12x60 General 2-bedroom, utility room; $8500 or nearest offer. 478-7193.

WELLS O WEARY TRAILER LODGE, waterfront, 5 miles west of Sooke on West Coast Rd., 385-3674, 642-5465.

AN 8X45 TWO-BEDROOM, FURnished, good condition. $3500. 652-2473.

FOR RENT LAST 2 WEEKS August, wind-up hardtop tent trailer. 385-6520.

FURNISHED 2-BEDROOM trailer, 8'x42', for sale or rent. 382-5725.

169 MOBILE HOMES AND PARKS

BOB'S TRAILER SALES
NEW STOCK
—ARISTOCRATS—
16' LO LINER, toilet.
10'-6" CAMPERS. Fully self-contained.
18' STARLINER.
21' LANDLINER
23' LANDMASTER.
12 Wide and Double
MOBILE HOMES
Nice spaces for all our homes.
EAZLIFT HITCHES
installed ANYTIME

OFFICE 386-3623 HOME 478-1979

LOOKING FOR A 2-BEDROOM home in country setting just 15 minutes from Victoria? We have a beautiful 1970 double wide in excellent condition. Includes de luxe carpeting, floor length drapery, washer, dryer, etc. on a corner lot in a family park. For more information and viewing phone Don Delaney, 385-2491.

GLENKEY MOBILE HOMES LTD.
"Your key to better living"
2705 Douglas St. at Hillside
385-2491 385-2492

NO DOWN PAYMENT
Trades of homes, cars, boats, furniture, etc., acceptable. Finest mobile homes, also single and double wide homes for your own lot. Spaces available for adults and families. Tel. 386-3291. "Wagon Train," 2524 Douglas St.

178 SUMMER RESORTS

COME TO PENDER ISLAND. Otter Cove Lodge offers you swimming, tennis, shuffle board, golf course close by, and plenty more. For reservations call 629-3221 or write R.R. 1, Port Washington, B.C.

SHAWNIGAN LAKE, DUE TO cancellation, fully furnished cabin. Sleeps 6 or 8. From August 21st-Sept. 5th. 112-743-2471.

MODERN 3-BEDROOM COTtage, Shawnigan Lake, fully furnished. Available 23rd Aug. $100 per week. 598-4821.

FURNISHED COTTAGE ON Shawnigan Lake, mooring and boat. 642-3510, 743-2813.

181 TOURIST ACCOMMODATION

MILL BAY, WATERFRONT, 2-bedroom furnished cottage, August 14-28. $75 per week. Commencing September 1, $140 per month. 383-1983 between 3:30 and 4:30 or Mill Bay 743-5500.

SUITES AVAILABLE BY DAY or week. Reasonable rates. Completely equipped. For more information phone Michelangelo, 383-8197 or 386-2812.

ACCOMMODATION OFF ROCK land. Large sleeping room with kitchen facilities. Jaguar Investments, 383-5310, 384-1920.

ROCCABELLA GUEST HOUSE — the home of "C'est si bon rotisserie." Rooms single $4 up. Breakfast. 385-9030. 777 Blanshard.

1 BEDROOM AND BACHELOR fully furnished, daily, weekly and monthly. 592-9516.

185 CONVALESCENT AND REST HOMES

3 SEMI PRIVATE ROOMS FOR ladies. Main floor. Shining and clean rest room. For lady who needs 24 hour care. Excellent meals, tray service and room. 384-1750.

EXCELLENT ALL ROUND CARE for elderly men and women. Large, bright rooms. Spacious grounds. View Manor Rest Home. 383-5840.

AVAILABLE AUGUST 1ST, large attractive private room in Belgrove House (a guests only). Mrs. Irving, R.N., 652-1552.

VACANCY AT THE ENGLISH Manor Resthome, by the sea, on main floor for elderly lady. 382-7406.

LOVING CARE FOR MOTHER or Father. Call Mrs. Mack, 383-9315.
FAIRFIELD REST HOME

EXCELLENT MEALS IN DINING room and kindly care in small rest home. 386-6613.

190 ROOM and BOARD

HAPPY HOME FOR THE ELderly in a comfortable Rockland Ave. residence. Especially suited to those who just can't manage on their own anymore. Bright rooms, furnished or unfurnished. Good meals with tray service. No more worry about cooking, laundry or housework. Reasonable rates. 385-3858.

THE GLENSHIEL HOTEL offers comfortable accommodation for retired guests. Reasonable rates includes 3 excellent meals, afternoon tea, elevator and full hotel services. Close to downtown and Beacon Hill Park. 383-4164.

YOUNG COUPLE IN PRIVATE home offer room and board for ambitious young man. Cook Street near Quadra. $95—month. 383-3586 after 5:30.

BEAUTIFUL CARPETED BALcony room. 2 girls or elderly couple, non-smokers, teetotalers preferred. 592-1123.

ROOM AND BOARD FOR MEN, good meals, TV, light laundry, single or sharing. 598-1719.

EITHER ROOM AND BOARD OR just room. Beacon Hill area. $80 month. 383-5157.

PLEASANT LARGE ROOM, FULL board, suitable for elderly person. Landlady R.N. 384-0642.

ROOM AND BOARD FOR MAN in family home starting August 15th. 388-5047.

ROOM AND BOARD, 1003 VANcouver Street. 382-8964.

193 ROOMS TO RENT

HARRIS GREEN APT.
Clean rooms $18 week, parking, laundry, community kitchen, downtown at 921 Pandora. 386-9083.

SINGLE ROOM, $55. WORKING responsible person. 1303 Gladstone Ave., 382-6728.

DAILY, WEEKLY, MONTHLY, downtown, very reasonable rates. 1312 Government Street. 382-1825.

FAIRFIELD, NEAR COOK, clean furnished room, $52.50 monthly. 385-3705, after 6.

LARGE BEDSITTING ROOM, ground floor. Jubilee area, ladies. 592-9839.

ESQUIMALT, MEN ONLY, ALL found. Community kitchen. Private entrance. 382-8613 or 656-2185.

NEAR MAYFAIR
Bedsitting room. Available now. $45. 382-7020.

$25— BEAUTIFUL SLEEPING room, for working man. 2739—5th St. 382-3474.

SLEEPING ROOM, NEAR NEW furniture. Private entrance. Share bathroom. 479-1188, 384-6511.

CLEAN FURNISHED ROOM, kitchen, cablevision. Jubilee area. Men. 592-6615.

SLEEPING ROOMS TO RENT TO working young men. 383-8502.

YOUR DREAM HOME
May be before
your very eyes
— in —
TODAY'S CLASSIFIED!

197 HOUSEKEEPING ROOMS TO RENT

RITZ HOTEL
Next to Dutch Bakery on Fort St.
Housekeeping Rooms, Small Suites
By day, week, or month
T.V. lounge Elevator Service
710 Fort 383-1021

SCOTT APARTMENTS
Extra-large L.H.K. rooms for middle-aged or elderly tenants. Hot and cold water, gas ranges, cablevision all rooms. 2659 Douglas St. 382-1221.

OAK BAY, MATURE ABSTAINing working lady for bright room, fireplace, utilities, parking, laundry privileges. $60. After 5, 592-9520.

SPACIOUS BEDSITTING ROOM, kitchen privileges, utilities, supplied, 1 block shopping and bus, suitable for 2 sharing. 383-3141.

SEPTEMBER 1 ONE BLOCK from Cook St. Suitable for pensioner. Fridge, range, sink, $30. 1205 Johnson. 383-9667.

CLOSE IN, PANDORA, SUITable older working lady, utilities included in rent, $55. Phone 382-7663.

RICHMOND-OAK BAY, 1 ROOM, $50; ladies only. 1 self-contained with private entrance, men only, $65. 382-1436, 384-7590.

SINGLE HOUSEKEEPING ROOM. Partly furnished. $40 p.m. Ladies only. Call 382-5561 or Montreal Trust 386-2111 Loc. 35.

FAIRFIELD BED-SITTING room with full size separate kitchen, by park. Business or retired lady. 385-5392, 383-5903.

1 AND 2 ROOM COOK STREET, James Bay and Esquimalt, color T.V. and cable, $66 month. 384-4588, 386-9309, 478-3440.

BRIGHT, COSY, WALKING DISTance, kitchenette, older lady preferred, cablevision, $67. 477-2833, 384-0947.

CLOSE TO DOWNTOWN, QUIET, clean, fridge, sink, suit 1 person, ground floor. 383-1277.

FAIRFIELD, CLEAN BRIGHT room, quiet older lady, $55. 383-5552.

ROOMS FOR RENT. APPLY Suite 1 — 1331 Pandora Ave. after 6.

WELL FURNISHED SINGLE rooms, $60. Cablevision. Kitchen and laundry. 3065 Washington. 386-3995.

FAIRFIELD, FURNISHED kitchenette, laundry facilities, mature ladies, $55. 383-2614 evenings.

NEAR ST. JOSEPH'S, QUIET room, no steps. 384-0120, after 10 a.m.

GLENTLEMAN, CLOSE IN, 941 Kings. Share kitchen. $50. 382-0480 or 479-5641.

NEAR FORT AND COOK, SINK, fridge, stove, free cablevision and parking. 384-5920.

NICE HOUSEKEEPING ROOMS, $55 month. Jaguar Investments, 383-5310, 384-1920.

FURNISHED HOUSEKEEPING room, elderly quiet people only. 385-2753.

CLEAN, LARGE ROOM, WITH kitchenette, fully furnished for lady. 384-0185.

WEEKLY, MONTHLY, CLEAN, all supplied, fridge, shop, park, sea. 383-9794.

ALL FOUND CLEAN ROOMS T.V. Kitchen facilities. Apply caretaker, 1010 Linden. 384-7504.

NICELY FURNISHED CLEAN bright housekeeping room, $57. 2315 Work Street.

LIGHT HOUSEKEEPING ROOMS, $55, $65, $60. Mature persons. 382-5725.

FOR LADY, FAIRFIELD AREA near bus, stores. 652-3207.

ALL FOUND, CLEAN, WARM, sea view, park, central. 382-0541.

738 DISCOVERY STREET. $50. Men only. 386-5953.

BRIGHT, CLEAN ROOM, QUIET person. 598-3472.

FRIDGE, HOT PLATE, NEAR bus, $45. 536 Cecelia. 385-1200.

FURNISHED, UTILITIES, OFF Shelbourne, 1530 Stockton. 477-6745.

CLEAN ROOM, AUTOMATIC heat. 2311 Doeler Place. 383-6675.

$45 UP. ALSO TOURIST ACCOMmodation. 383-5310 or 384-1920.

AVAILABLE NOW, $50 PER month. Close in. 1405 Fernwood.

200 APARTMENTS TO RENT, UNFURNISHED

TUDOR ESTATES LTD.
2630 DOUGLAS ST.

CHARTWELL HOUSE
1343 Harrison St.
Phone 382-0863
1-Bedroom from $132
One only 2-Bedroom, $153

THE FONTAINBLEAU
3159 Shelbourne St.
Phone 592-4125
1-Bedroom from $127

THE RICHELIEU
3187 Shelbourne St.
Phone 592-0554
1-Bedroom from $126
2-Bedroom from $157

All these suites offer wall-to-wall, drapes, heat, cablevision, controlled entrances, electric kitchens and congenial resident managers. For further information phone Tudor Estates, 382-2721 or evenings 479-1909.

On Waterfront
MARINA PARK
APARTMENTS
2969 WHITE BIRCH RD.,
SIDNEY
Just North of Resthaven Hospital

Sea View From
Most Suites
(even from the kitchen)

—Large roomy size balcony with privacy
—Self-cleaning oven ranges
—Large 2-door refrigerators
—Sauna and shower
—Health and Exercise room
—Hobby room

Come and see the many, many de luxe features in these brand new suites.

1-Bedrm. suite from $135

Resident Managers
Mr. and Mrs. S. Arden
656-1616 or 477-2300

LOOKING FOR
QUIETNESS
Come to Beautiful
DUNSMUIR HOUSE
631 Dunsmuir Rd.
(off Esquimalt Rd.)

We offer
Terraced gardens
Large patios
Penthouse suites
Pressurized halls
Ocean View
Fireplaces
Controlled Entrance
Clean electric heat
And much More

Suites available immediately, 1-2-3 bedroom $139. Res. Mgr., 386-4943.

UNIVERSITY GARDEN HOME. 2-Bedroom Townhouse. 1½ bathrooms, family room, opening on spacious lawn. Sundeck, parking, heat, hot water, cablevision, drapes, appliances included. $175. September 1. No pets. 386-6235.

JOAN CRESCENT
Available September 1st. Two spacious Suites, 1 and 2-bedroom. Electrical appliances, free washing facilities and cablevision. Spacious grounds. Call after 6, view by appointment. 383-0679.

COLUMBIA APARTMENTS, 850 Admirals. 1 bedroom, available September 1st, $127. 2 bedrooms, $150, available August 15. Includes electric heating, hot water, cablevision, etc. 388-7651.

2-BEDROOM SUITE OR SECOND bedroom used as sunroom. Partially carpeted. Available September 1. No children. $140. 658-8082.

2 BEDROOMS, FRIDGE AND stove, 2 children, James Bay. August 15th. $120. 383-8715.

ESQUIMALT, NEAR NADEN.

200 APARTMENTS TO RENT UNFURNISHED

NONALEE MANSIONS
2626 COOK ST.

High elevation. Panoramic views. On bus line. Just ½ block to 2nd bus line.

AVAILABLE NOW

FEATURES INCLUDE:
—W-W quality carpets
—Superior soundproofing
—Concrete floors
—Insulated walls
—Oil hot water heating
—Private balconies
—Free parking
—Cablevision
—Controlled entrance
—Covered parking available at nominal charge

Bachelor from $110
1 Bedroom from $125

Sorry, all 2 bedrooms rented

Resident Manager, Ste. 201
385-0987

SWIFTSURE APT.
540 RITHET ST.

One block from Dallas Rd. waterfront. Three blocks from Beacon Hill Park. Beautiful view of the straits.

AVAILABLE NOW.

FEATURES INCLUDE
—w.w. quality carpets
—Concrete floors and double insulated walls for soundproofing.
—Free parking
—Electric heat included
—Controlled entrance
—Coloured Appliances
—Extra large suite
—Cablevision

Bachelor from $115
1-Bedroom from $125
2-Bedroom from $160

RESIDENT MANAGER
SUITE 208
386-7674

HERITAGE HOUSE
520 RITHET ST.

3—1-bedroom suites remaining

RESIDENT MANAGER
SUITE No. 401
386-3975

OAKRIDGE HOUSE
2646 COOK

1- and 2-Bedroom suites

— Resident Manager —
— Suite No. 209 —
— 383-1542 —

H.J.T. INVESTMENTS

WEDGEWOOD TERRACE
1655 Chambers Street

Large deluxe 1-bedroom suite, $129
Large deluxe 2-bedroom suite, $157.50
Wall-to-wall carpet
Patios
Auto. electric ranges
Good size refrigerator
Lots of cupboard space
Free laundry and parking
Pressurized halls
Close to town
Bus at door
Elevator
For appointment to view
Phone Resident Manager
(Mr. M. Cox)
382-0962
Sorry, adults only

BURDETT MANOR
1065 Burdett Ave.

ALL INCLUSIVE

$130

One-bedroom suite. Available now.

$180

Two-bedroom suite. Available Sept. 1, 1971.

P. R. BROWN and SONS
762 Fort St. 385-3435

COLONY PARK MANOR
1680 Poplar

UNIVERSITY DISTRICT

Compare these features. Colored appliances, garburators, wall-to-wall carpets, exceptional sound-proofing, cablevision, heated indoor swimming and hydro-therapy pools and sauna. Games and hobby shop rooms.

1-Bedroom $143.50
1-Bedroom $145

Res. Mgrs. (Mr. and Mrs. D. Bertrand)

477-1711

$125
BARRINGTON MANOR
2174 Cadboro Bay Road

Luxury new building with all the latest conveniences, — near bus, shops and Willows Beach. Lovely carpets or parquet floors. Resident manager. One bedroom suites. Also two-bedroom at $165.

BROWN BROS. AGENCIES LTD.
385-8771 Anytime!

DIAMOND HEAD

667 HEAD ST.

Brand new apartments now renting. Featuring jumbo-size suites, controlled entrance, wall-to-wall carpet, drapes, roof-top sundeck, coloured fixtures, elevator. Rents from $135. 1 bedroom and $160 2 bedroom. Includes heat and water. Beautiful view. Phone 384-3272.

OLYMPIC VIEW
1160 ESQUIMALT ROAD

Reserve now for October 1st
Choice suites
Large lounge and hobby room
Bus stop at door
Across from shopping centre
Splendid view
Quality throughout
Inspect Saturday, fill $
or call 382-7450

CAIRN VILLA APARTMENTS

Brand new 1 and 2-bedroom suites for rent, ideal for retired people, because of its park setting. 1 mature child considered. Located corner of Lampson and Old Esquimalt Road. For further information, call Resident Manager, Mr. Woods at 383-3239.

CRESTWOOD APTS.
2330 Cook St.

Available September 1 (Possibly sooner). 2 cute 1-bedroom corner suites, $112 per month. Modern block. Close in, on bus line. Heat, cablevision and parking included in rent. Sorry, no children or pets. Mature adults preferred. Phone for appointments to view, 385-0987.

MICHIGAN COURT
323 MICHIGAN ST.

UNDER NEW MANAGEMENT
1 BR. Rent from $125 to $136. Convenient location, spacious suites, W-W, drapes, individual thermostats, free laundry and parking. Royal Trust 388-4311.

DOWNTOWN

Partly furnished bachelor suite, heat, kitchen unit, large bathroom, ample closet space, very quiet area. $70. Available Sept. 1st.

KER and STEPHENSON LIMITED
385-3411

$119

Sunridge Apartment, 1244 Balmoral. One-bedroom suite for $129 all inclusive. Ph. 383-5555.

P. R. BROWN and SONS LTD.
762 Fort St. 385-3435

UNIVERSITY DISTRICT
TARA COURT
3880 SHELBOURNE ST.

Spacious, carpeted, 1-bedroom suite, $137. Modern block, adults. 477-1665, 477-3038. Investors Syndicate Realty Limited.

1-BEDROOM APARTMENT, CAblevision, opposite Oak Bay Marine, adults only, no pets please. 477-1039.

1-BEDROOM, $115. BACHELOR, $102. Kingswood Apartments. 2552 Vancouver. 592-2218.

200 APARTMENTS TO RENT, UNFURNISHED

TUTOR ESTATES LTD.
2030 DOUGLAS ST.
ST. MARGARETS
1830 FERN ST.

THIS LUXURIOUS NEW BUILDING SITUATED TWO BLOCKS WEST OF THE JUBILEE HOSPITAL, ON THE CORNER OF FORT AND FERN, STILL HAS A GOOD SELECTION OF ONE-BEDROOM SUITES AVAILABLE. ALL MODERN CONVENIENCES, PLUS SWIMMING POOL, THERAPY POOL, SAUNAS AND REC. ROOM. ONE ONLY TWO-BEDROOM, TWO-BATHROOM SUITE REMAINING AT $196, ONE ONLY TWO-BEDROOM FOURTH FLOOR AT $191. VIEW NOW FOR YOUR SELECTION.

ONE BEDROOM FROM $134

RESIDENT MANAGER SUITE 110 — PHONE 385-0201.

FOR FURTHER RENTAL INFORMATION PHONE ART HOWARD 382-2721 OR EVENINGS 479-1909.

CHARTER HOUSE
435 Michigan
384-8923

Studio Available

2 Bedrooms Available

REGENT TOWERS
415 Michigan
383-6216

Bachelor Available

1 Bedroom Available

—Swimming pool
—Covered parking
—Cablevision
—Located in spacious well-kept grounds
—Pleasant stroll to downtown
—Choice ocean view

All Rental Enquiries Welcome

Managed by
NORTH WEST TRUST
386-3534

TUDOR ESTATES LTD.
2030 DOUGLAS ST.

Want to live in Oak Bay in a beautiful residential apartment? Close to transportation, shopping, banks and churches?

MARQUEE COURT
2095 OAK BAY AVE.

Bask in the sun on these wrap-around patios, a new building offering all modern conveniences for the discerning tenant. Open for viewing 9 a.m.-9 p.m. daily. One-Bedroom from $132. Two-Bedroom $175. Resident Manager, 592-9904.

MONTE CARLO
1030 PENDERGAST ST.

Quiet desirable location, near Beacon Hill Park, stores, bus and town. All the features in a new quality building.
1-bedroom suite, $135-$138
Bachelor suite, $115
Call Res. Manager, 384-1044

CASA MONTEGO
1035 PENDERGAST ST.

2-bedroom suite available Aug. 15, $165. 1-bedroom suite, $130-$135. Call resident manager, 384-1044
G and O Holdings, 498-5621

$130
GRENADIER MANOR
1537 Belcher Ave.

Modern building, very pleasant surroundings, on quiet street near bus routes. Electric kitchen. Large top-floor suite with balcony, $133. Vacant. Also two-bedroom at $150. Sept. 1. Adults only. Resident Manager.

BROWN BROS AGENCIES LTD.
385-8771 Anytime!

BURNSIDE GARDENS
3622 TILLICUM

2-BR.—$150
3-BR. Townhouse—$170

Close to schools, shopping, bus service. Large swimming pool. Children welcome. No pets.
384-0034 — 384-4365

CHRISTIE POINT APTS.
PORTAGE INLET WATERFRONT SUITES WITH A VIEW

Available for September 1st. 2 bedroom, adult only from $135. Rent includes heat, cablevision, living room drapes, range and fridge. Features outdoor pool, boat dock, workshop, playgrounds. No through traffic.
2931 CRAIGOWAN ROAD
385-0644 NO PETS

QUADRA VILLA
QUADRA AT TOPAZ
CHILDREN WELCOME

September 1. Sundeck, patio, drapes, cablevision, laundry, parking. 2 bedrooms, $149. One available immediately. 3 bedrooms, $159.
Res. Manager, suite 2854, 382-0722

CAMOSACK MANOR
1035 BELMONT AVE.

Victoria's finest high-rise apartment, located in the quiet Rockland area. Available shortly. 1 only, 1-bedroom suite, with unsurpassed views. For appointment to view please call Captain Duncan, 386-0191.

SPACIOUS SUNNY 1-BEDROOM UPPER DUPLEX ON BUS, NEAR DALLAS RD. AND MOSS ST.

RANGE, FRIDGE, DRAPES, HEAT INCLUDED. $115. BUSINESS COUPLES ONLY. 384-8578.

BROADVIEW APTS.
1150 QUEENS AVE.

1-bedroom suites at $133
Close to school
Free cablevision
All electricity included
Child welcome
388-9791 477-2473

1-BEDROOM, $148. AVAILABLE Sept. 1st. Central location, Tremaine Apartments, 1311 Stanley at Fort. 592-2218.

AUG. 15 — ONE-BEDROOM apartment, $125. 388-7881, 384-8475, after 5:30.

SMALL APARTMENT BLOCK AT Beacon Hill, 1 bedroom, $117. Vacant. 382-0150.

OCEAN FRONT

1 and 2-bedroom apartment, from September 1. 628 Dallas Road.

2 BEDROOM, FRIDGE AND stove, 2 children, James Bay, August 15, $120 383-8215.

2-BEDROOM SUITE, CLOSE TO Nadea and Dockyard. Cablevision included. $130. 386-6126.

OAK BAY JUNCTION, 2-bedroom suite, stove and fridge. 384-8778.

2-BEDROOM APARTMENT. 385-9534 mornings only.

1-BEDROOM APARTMENT, $110. 383-5310 or 384-1920.

200 APARTMENTS TO RENT UNFURNISHED

"THE OAK BAY MALL"
2025 OAK BAY AVENUE

Centrally located to bus, shopping centre, UVic, Jubilee and leisure areas. Luxury apartment with bright de luxe suites.

FACILITIES AVAILABLE
BILLIARD ROOM
SAUNA ROOM
WORKSHOP
—High quality soundproofing.
—Attractive wall-to-wall carpets.
—De luxe factory-made cabinets, colored automatic appliances.
—Generous living areas.
—Cushion floors in kit. and bath
—Ceramic tiling, colored vanities.
—Fibreglass draperies.
—Self-closing fire doors.
—Silent elevator
—Covered parking.
—Courteous, efficient managers.
—All suites include heat, cablevision, drapes, storage, parking.

1 BEDROOM $140

Mr. and Mrs. A. Greul
Suite 302, 592-6345

OAK BAY
WINCHESTER COURT
"Beautiful Courtyard Garden"

—92 de luxe extra spacious suites.
—Quality wall-to-wall carpeting.
—Concrete floors, double walls.

—BILLIARD ROOM
—SAUNA ROOM
—WORKSHOP

—Walnut kitchen cabinets.
—Feature wall, china shelves.
—Coloured appliances.
—Cushion floor kitchen and bath.
—Generous living areas
—All suites include heat, cablevision, drapes, storage, parking.
—Courteous resident managers.

1 BEDROOM $128
1 CORNER BR. $133

223-1063 Foul Bay Rd.
Call Mr. and Mrs. R. Bowlby
598-1790

"THE ROYAL RICHMOND"
JUBILEE AREA
FREE ELECTRICITY

Contains many outstanding features definitely making this building the best rental value in the area. These de luxe large suites contain:
—Cushion floor kitchen and bath.
—Superior sound proofing.
—De luxe walnut cabinets.
—Feature wall, china shelves.
—Generous living areas.
—All suites include heat, cablevision, drapes, storage, free parking and free electricity.
—Courteous resident managers.

BACHELOR $118

Manager—Mr. and Mrs. S. Deraad, Suite 201, 1720 Richmond. 383-0988.

PARK PACIFIC
APARTMENTS LTD.

For details and transportation to view all above suites, call Mr. Bowlby, Prop. Mgr. 598-1790.

CHERRY BLOSSOM COURT

310 St. James Street
(Cor. of St. James and Oswego)

Delightful new apartment located in quiet neighborhood in James Bay area nearing completion. Adjacent to shopping, walking distance to town, 2 blocks from the sea, bus stop at the door, sea and mountain views. Free transportation available to view suites.

FEATURING:
—Quality wall-to-wall carpeting.
—Superior soundproofing.
—Controlled entrance.
—Elevator.
—Colored appliances.
—Balconies.
—Heat lamps in bathrooms.
—Resident manager.

RATES:

—BACHELOR SUITES FROM $112
—1-BEDROOM SUITES FROM $125
—2-BEDROOM SUITES FROM $160

To view suites call 477-3623 evenings or RENTAL AGENTS:

P. R. BROWN and SONS
762 Fort St. 385-3435

TRUE VALUE
COMPARE OUR RENTS FOR REAL APARTMENT VALUE

Spacious suites, elevator, carpets, drapes, free parking, cablevision, excellent shopping facility, bus stop at door.

BACHELOR SUITES FROM $117

1-BEDROOM SUITES FROM $127

OAKVIEW MANOR
3420 QUADRA

Inquire Suite A
or 383-9393

Rental Agents
P. R. Brown & Sons Limited
762 Fort Street 385-3435

VILLAGE MANOR
2056 OAK BAY AVE.

New block in Oak Bay. Minutes away from bus and shops. Extra large rooms with lovely carpet and balcony. Resident Manager. Free light, heat, cablevision and parking. Mrs. Armstrong, 386-2151 or 382-0356. Free transportation available.

1-BEDROOM from $137

YOUR BEST RENTAL VALUE
KINGSTON APTS. — 325 Kingston St., near Parliament Bldgs. Large 1-bdrm. corner suite with balcony. Adults, $117.50. Mgr. 384-3294 or
S. W. ANDERSON LTD.
384-9328

$95. ONE BEDROOM SUITE, main floor, for quiet couple only. 4 Paskin Avenue off Dallas Road, half block from Beacon Hill Park. For appointment call 477-5207.

KINGS ARMS
University-Shelbourne Plaza area. Large 1-bedroom main floor suite, carpeted, drapes, patio, $130 including carport. No pets. 477-6968 or 592-3042.

ROYAL ARMS APT
1300 Yates at Fernwood

Convenient to city, child considered. 1-bedroom suites from $130. Res. Manager, 386-1628.

BACHELOR SUITE, LINDEN-Rockland area, newly decorated, cablevision, available August 15, middleaged to elderly lady preferred. $85 per month. 384-4675.

MAGDALAIN COURT
1172 YATES STREET

1 Cosy bachelor and 1-bedroom unit for rent, new, modern, close to town, all conveniences.

COMFORTABLE GROUND floor suite with 1 bedroom, dining area, carport, on bus. Vic West $110. Available September 1. 592-2038.

1-BEDROOM, $125. AVAILABLE September 1st. New quiet building. Belmont Terrace Apartments, 1080 Belmont at Fort. 592-2218.

1-BEDROOM SUITE IN FINE old Fairfield home. $90, utilities included, quiet working lady. 384-7705.

2-BEDROOM SUITE, LARGE play area, $135. 1023 Esquimalt Road. Available immediately. 477-6402.

1 BEDROOM SUITE, UNfurnished, share bathroom, utilities included, $69.50. Phone after 6, 382-5621.

BERWICK MANOR, 2-BEDROOM suite, near sea, adults. Available September 1. $130. 40 Boyd St., 385-4289, 386-6532.

GEORGIA MANOR, SIDNEY, 2-bedroom suite includes heat, water, cablevision, covered parking. $197.75. September 1. 656-1217.

1-BEDROOM AND 1 BACHELOR, September 1st. Quiet, gracious living for mature adults. No children or pets. 100 Government.

BRIGHT, CLEAN 2-BEDROOM suite. Quiet couple only. $135 including cablevision. 382-9633.

1-BEDROOM SUITE, $125, adults, 2170 Haultain St. 382-3720.

200 APARTMENTS TO RENT UNFURNISHED

ELMWOOD TERRACE
1399 Stanley at Pandora

SET IN SPACIOUS GROUNDS FORMING A PRIVATE PARK SHADED BY GIANT ELM TREES.

All the features expected in a new quality building:
—Carpeted throughout
—Luxurious wall-to-wall drapes
—Clean electric heat
—Very large balconies
—Cablevision
—Thorough soundproofing
—Sauna, exercise room
—Billiards and ping-pong
—Laundry
—Roof sundeck
—And much more

AVAILABLE SEPT. 1

LARGE THIRD FLOOR, FACING FRONT, ONE BEDROOM SUITE, $134.

Resident Manager: 388-6718
Adults Only — No Pets
Diamond Developments Ltd.

LOOKING AROUND!
THEN COME TO
GORDON HEAD
TOWNHOUSES

Spacious and Gracious living — 2 and 3-bedroom townhouses. Full basement, finished rumpus room, washer, dryer, fridge and stove. Schools? All levels close by. Enclosed Courtyard.

BE PREPARED TO MOVE IN

Come out Shelbourne Street, turn right at Blair Ave., then right again on to Larchwood Drive.

Phone 477-5422

GREENLEAVES
2523 WARK STREET
NOW RENTING

New apartment located on quiet street, walking distance to town. Featuring wall-to-wall carpeting, controlled entrance, coloured appliances, walk up, individual heat control.
Bachelor suites from $100
One bedroom from $120
Two bedroom from $147
Resident Manager.

BROWN BROS. AGENCIES LTD.
385-8771 Anytime!

CRAIGMILLER LODGE
1210 TATTERSAL RD.

Country setting — parklike grounds — spacious one bedroom and bachelor suites in charming older Tudor mansion — suites overlook gardens and lawns. Close to bus and shops. Adults only.

2-BDRM — $130

For appointment to view call resident manageress Ph. 383-9290.

or
contact
P.R. BROWN and SONS
762 Fort St. 385-3435

GRANITE HOUSE
2100 Granite Street

This beautiful new building, located 1 block south Oak Bay Avenue, near The Village. Close to transportation, shopping, banks and churches. Offers all the conveniences of modern apartment living.
1-bedroom suites from $125
Call Res. Manager, 592-9883

FAIRFIELD
Wavell Apartments
1677 Hollywood Cres.

Bright one-bedroom suite. View of water from windows. Lovely surroundings. Electrical appliances. Free cablevision and washing facilities. Adults only. Sept. 1st. $125. 477-6448.

EL CAMINO APARTMENTS
1530 BELCHER AVE.

Very quiet. Near Jubilee and Shopping Centre. 1-bedrooms from $125-$133; 2-bedrooms, $154-$158. Save us the advertising, pay less rent. Manager, 384-1078.

COOK-HILLSIDE AREA, LARGE, 2-bedroom suite, range, fridge, cablevision, heated, free laundry. $140. 384-1622.

AVAILABLE NOW. 2-BEDROOM apartment, view, $120. Children welcome. Lakeview Apartment, 1230 Goldstream Ave. 478-2313.

"NADEN AREA — $115"
De luxe 1-BR ste. in new bldg. Western Homes Ltd., 382-9513 or Eves. 382-0682.

$110. 1-BEDROOM SUITE IN modern block. Controlled entrance, cablevision. Adults only. 382-3837, 250 Oswego.

ESQUIMALT. 1-BEDROOM apartment near bus, shops, park. $80. Mr. Bacon, 385-2458.

1-BEDROOM SUITE AT 1245 PANdora Street after 5 p.m. 382-8836.

201 APARTMENTS TO RENT, FURNISHED

MAY WE HELP YOU?

Why not make use of our detailed knowledge to find the apartment you really want? We will gladly drive you to see a wide selection of furnished or unfurnished apartments in any
District of Your Choice

NO FEE TO TENANT

STERLING RENTAL AGENCY
206, Kresge Bldg.
1104 Douglas St. at Fort
383-7171
Open 9 a.m.-9 p.m.
Including Saturday

AVAILABLE NOW

$129—Ground floor, no step, 3½ rooms (1 bedroom).
also
$145—Esquimalt, close in, modern, 4½ rm., 2-bdrm., 4-pc. bath, elec. fridge and range, plus main furniture, cablevision hookup, heat, hot water, laundry, drapes, no pets. Dickie Agencies, 382-4312 (for resident manager, 382-6848.)

1-BEDROOM BASEMENT SUITE, furnished, private entrance, maplewood area, water and light supplied, cablevision, $91 for gentleman. Phone 384-6872 after 5 p.m.

AVAILABLE AUGUST 15, FULLY furnished bachelor suite. Everything included. Near bus and store. Lady preferred. $75. 385-2692.

1260 PEMBROKE $135
1-Bdrm. includes heat, water and cablevision.
DON STRIPLING, 386-1361
CANADA PERMANENT RENTALS

AVAILABLE IMMEDIATELY close in, partly furnished, 2 bedroom upstairs suite. $130. 385-4967 or 385-7654 or 386-6808, 3-9 p.m.

ONE AND 2-BEDROOM SUITES, cable TV. Low daily and weekly rates. Pets welcome.
Canadian Crest Motel, 479-9002.

SUB-LET JAMES BAY, 2-bedroom, all carpet, furnished, adults only. From Aug. 15 to Sept. 30. 382-3069, after 6 p.m.

OAKLANDS MANOR
Hillside and Cedar Hill Road
De luxe 1-bedroom suites, $150.
Res. Manager, 383-4808, 386-0266.

ESQUIMALT LADIES ONLY, ALL facilities included, self-contained, upstairs, bed-sitting room, kitchen and bath. $70. 384-1850.

JAMES BAY

Furnished bachelor suite, available August 15. 383-5333, before 6:30 p.m.

DE LUXE BACHELOR AND one-bedroom suites, fully furnished, $130 to $160. 592-9516.

3-ROOM UNIT, UTILITIES INCLUDED. Respectable reliable working person. 388-4858.

1-BEDROOM SUITE CLOSE TO Naden and Dockyards. Heat and cablevision included. $130. 386-6126.

VANCOUVER-FORT, 1 BEDroom, furnished-unfurnished. 384-0120, after 10 a.m.

COSY MAIN FLOOR 3-ROOM suite. Reliable tenants. 384-8278, 382-9370, 1270 Yates.

$90, SUITE. GAS FOR COOKING, near Jubilee, quiet people. 386-6562.

201 APARTMENTS TO RENT, FURNISHED

$65. BACHELOR SUITE. ALL utilities included. Close to Beacon Hill Park. 477-4001.

BACHELOR SUITE, IN MODERN block, near Legislative Buildings, all utilities included. 383-3277.

3-ROOM SUITE, $95. HILLSIDE area. 383-4970.

SELF-CONTAINED 1-BEDROOM suite, close-in, $95. 386-9373.

BACHELOR APARTMENT, $92. September 1. James Bay. 383-8614.

202 APARTMENT FURNITURE TO RENT

Three Rooms from
$25 per month
STANDARD FURNITURE
382-5111
Immediate Delivery

203 APARTMENTS WANTED

RESPONSIBLE YOUNG WORKing couple require bright, clean, furnished suite for September 1st. 383-3049 or 592-9830 evenings.

COUPLE AND SMALL CHILD require large suite, small cottage or duplex on quiet street. September 1. 385-3919, after 5:30.

STERLING RENTAL AGENCY
Needs good apartment rental listings — Now! 383-7171.

1 OR 2 BEDROOM APARTMENT, Windsor Park area. Phone 598-2272.

206 DUPLEXES TO RENT

$175
Brand New
Children Welcome
3 bedrooms, 1½ bathrooms, close to school and play park. Off Jackiin Road. 1 unit available August 22. Also available September 1, 7 units on Danbrook, Rhynehard Developments Ltd., 384-1711, 478-1983, Sunday calls 479-4509.

NIAGARA STREET

Neat one bedroom 5 x 5 duplex, living room with fireplace, stove, fridge, garage. Quiet area. Available Sept. 1st. $120.

KER and STEPHENSON LIMITED
385-3411

OAK BAY AVENUE. LARGE modern 1½ bedrooms in 5-plex. Range, fridge, cablevision, hot water. Living room, wall-to-wall. Laundry, storage. $113. Main floor. 2 adults, no children or pets. 384-3845.

SIX-ROOM UPPER, $250. 4-ROOM lower, $150, including heat, hot water, cable, fridge and stove. Fireplaces, 4-piece baths, near UVic and Camosun College. Bus at door, parking. 592-9103 evenings.

UVIC AREA, NEAR NEW SIDE by side, 3 bedrooms, 2 bathrooms, basement, stove, curtains. Close to all conveniences. Available now. $190. 592-4180.

LARGE 2 BEDROOM SXS DUplex in Sidney. Stove, fridge and drapes. Available September 1st. Not more than 2 children. No pets. 656-2512.

LARGE 2-BEDROOM SUITE, fridge, stove, drapes, $140 including utilities. Available September 1st. 382-6307.

2-BEDROOM LOWER DUPLEX available September 1. No pets. Children welcome. References. $125. 1418 Harrison Street, 385-8969.

ESQUIMALT, 2 BEDROOMS suite in 4-plex. Fridge, stove, drapes, water and cablevision included. $155. 384-1281.

UPPER DUPLEX, 1-BEDROOM, heat, hot water supplied. 1360 Pandora. $110. Available September 1. 652-3103.

SOOKE

New 2 and 3 bedroom duplex, wall-to-wall, hot water heat. Osoorne Sales and Service. 386-7891.

2 DUPLEXES, EACH 2 BEDrooms, $130-$140. Heat and water included. 383-5310 or 384-1920.

1006 PEMBERTON ROAD. Upper duplex. Adults. No pets. No sub-let. $100. 386-1726.

MODERN 3 BEDROOM DUPLEX, Esquimalt area. $180 per month. 478-4744.

210 HOUSES TO RENT UNFURNISHED

DOUGLAS STREET
2600 BLOCK

Very large 3 bedroom home, lounge, dining room separated by sliding doors, gas stove, attic, basement. Available immediately $140.

NEAR UNIVERSITY
FOUL BAY RD.

3 bedroom house, full basement with rumpus room, separate dining room, living room with fireplace, kitchen with stove and fridge, professionally kept lawns and garden. View by appointment. Adults. Available immediately, $225.

GORGE ROAD AREA
NEAR PARK

2 bedroom house, kitchen, oil stove and fridge, gardens, garage, pleasant quiet area, near bus route, available Sept. 1st. $100.

KER and STEPHENSON LIMITED
385-3411

LOOKING AROUND!
THEN COME TO
GORDON HEAD
TOWNHOUSES

Spacious and Gracious living — 2 and 3-bedroom townhouses. Full basement, finished rumpus room, washer, dryer, fridge and stove. Schools? All levels close by. Enclosed Courtyard.

BE PREPARED TO MOVE IN

Come out Shelbourne Street, turn right at Blair Ave., then right again on to Larchwood Drive.

Phone 477-5422

$210
1015 PENTRELEW PLACE

Large twin-bedroom home — separate dining room — drive-in garage — full basement.

P. R. BROWN and SONS LTD.
762 Fort St. 385-3435

OAK BAY, 423 NEWPORT AVE. 2500 sq. ft. of modern living area, with 4 bedrooms, on beautiful secluded grounds, alongside Victoria Golf Course, with splendid water view. Newly decorated. Agents welcome. $275. For appointment, phone 598-5782.

2291 ALBION STREET, OFF Burnside. Charming, clean, bright 1-bedroom home. Fireplace, fridge, stove, quiet surroundings. Adults. $130. 382-5240.

SMALL TWO-BEDROOM HOUSE, almost new oil stove and wall furnace, large fenced yard, near Town and Country. $125. Victoria Press, Box 201.

1-BEDROOM HOME ON PROSpect Lake, available October 1. Couple only (no children). Phone T. Marson, Delta 946-9572.

LANGFORD, 2854 LEIGH ROAD, 1-bedroom, stove, fridge, cablevision, water. Available August 15th. $115. 478-5946.

CUTE SMALL HOUSE, 1 BEDroom, suite 1 business person, lady preferred, clean and bright, Brentwood. 652-1760.

FURNISHED OR UNFURNISHED cabin at Ladysmith Harbor, September May 1st. $90. Includes water. 386-2748 or 382-0997.

SMALL 2-BEDROOM HOUSE ON waterfront, Maple Bay near Duncan. $100. References required. Victoria Press, Box 187.

MALAHAT 3-BEDROOM COTtage, grounds maintained, private lake. $165, no pets. 478-5184.

WATERFRONT LUXURY 1-bedroom home. Deep Cove. $175 month. 477-3003 or 383-7786.

5-BEDROOM MOBILE HOME for rent, $225 per month. References. 386-9083.

LARGE 4-BEDROOM HOUSE, near Beacon Hill Park. $220. 385-3872.

2-BEDROOM HOUSE, AVAILable immediately. 638 Speed Avenue. 384-4027.

8 ROOM HOME, CITY LOCAtion, available now, references required. 479-6571.

NEAR PARLIAMENT BUILDings, 2-bedroom townhouse. $140. Phone 382-4868.

LARGE HOME ON 3 ACRES. Phone 386-2745 or 382-0997.

2-BEDROOM HOUSE, UNFURnished. 382-3983.

4 BEDROOM HOUSE FOR RENT 384-6661.

210 HOUSES TO RENT UNFURNISHED

FOR RENT
IN SIDNEY

Beautiful and unique near new home. Fully carpeted. 2 Bedrooms and 5-pce bath on main. Additional bedroom and family room in basement. Ph. 598-4631.

JUBILEE and SIMPSONS-SEARS
AREAS

Older 4-BR homes avail. now and Sept. 1. $140-$175 per month. 388-4611 day — 479-6372 evening.

EXCELLENT QUALITY, SPAcious 3 bedroom newly decorated home, fireplace, T.V. room, full basement. Situated on large lot. References. No pets. $190. 383-7755 or 479-1272.

WATERFRONT

Spacious home situated on 3 acres, with panoramic view and seclusion, at Albert Head. $200. References required. 383-7755 or 478-1272.

3525 HAPPY VALLEY RD. $165.00 3-BR, LR with FP. Large nicely landscaped lot.
DON STRIPLING, 386-1361
CANADA PERMANENT RENTALS

2-BEDROOM HOME WITH BASEMENT and wood and coal heat, available now. $125. p.m. 1583 Hillside, Byron Price and Associates Ltd., 385-2458.

2840 RITA RD. IMMEDIATE possession. 3 bedrooms, full basement. $220 per month. August Construction, 384-1711, 478-1983, Sunday calls 479-4509.

SEAVIEW, NEW, PARTLY FURnished. Secluded country, 3 bedrooms. Carpets throughout; want non-smoking couple. No children. $100. 743-2107, Mill Bay.

2-YEAR-OLD, 1333 LANG Street, 3 bedrooms, extra room and washroom in basement. Do not disturb occupants. $190. Adults only. 383-5674.

211 HOUSES TO RENT FURNISHED

SIDNEY WATERFRONT

Executive home 3-4 bedrooms spacious living and dining areas — bright sunny kitchen — large family room. Partly furnished. On quiet cul-de-sac with sea outlook unequalled. $250 per month.
GEORGE HOWARD
Montreal Trust—Sidney
Off. 656-3924 Res. 656-2976

ATTRACTIVE SEAFRONT HOME, large living room, fireplace, 3 bedrooms, 2 bathrooms, secluded garden, oil heat. Adults. References. Available August 15th. $200. 478-7458.

MODERN, FULLY FURNISHED, 2-bedroom, 2-bathroom home, to reliable couple. August 15 to Sept. 30. Care of home more important than remuneration. 388-9562.

PARTLY FURNISHED 2-bedroom waterfront cottage near schools, shopping, etc. Sooke district. No dogs. 642-5544.

SEPTEMBER THROUGH JUNE, lovely oceanfront cottage north of Qualicum Beach. Victoria Press, Box 178.

212 HOUSES WANTED TO RENT

METROPOLITAN
REALTY LTD.

Try our RENTAL department. We will rent your property and supervise the tenants while you are away.
BURNSIDE PLAZA
386-3585

LET US RENT YOUR HOUSE. We have clients waiting for two and three-bedroom homes. We offer good management, careful tenants and reasonable rates.
PEMBERTON HOLMES LTD.
384-8126

IF YOU CANNOT SELL YOUR home, we have reliable tenants waiting to rent. Phone Mr. Keen, Boorman Investment Co. Ltd., 386-9212.

CAMOSUN COLLEGE, INSTRUCtor and wife need small inexpensive house in Oak Bay-Cordova Bay area, from Sept. 1. 656-2637 evenings.

RENTALS WANTED
Complete management services by trained and competent personnel.
DON STRIPLING, 386-1361
CANADA PERMANENT TRUST

GENTLEMAN PENSIONER wishes to rent cottage, cabin or something out of town, anywhere. September 1st. Victoria Press, Box 112.

URGENTLY NEEDED — COTtage or small house with privacy. Access to garden and workspace preferred. 477-5323.

Low-rental houses — suites urgently needed, furnished or unfurnished.
HOUSING REGISTRY—386-2704

WANTED TO SUBLET BY SEPtember 15th a house or a house trailer in Esquimalt area. 386-6421 or 656-2457.

YOUNG RESPONSIBLE WORKing couple require 1 or 2-bedroom house. Phone Bob, 388-1459 or 592-7755.

2 OR 3-BEDROOM HOUSE NEAR University. With basement or garage. By September 1st. 477-4736.

3-BEDROOM HOME, CLOSE TO schools, soon as possible. 598-3854 after 6.

WANTED IMMEDIATELY: COTtage or small secluded house with work area. Reasonable. 478-1471.

FAMILY WISHES 2-BEDROOM unfurnished house. Reasonable. Victoria Press, Box 203.

WORKING COUPLE, NEEDS house September 1. 592-6316, 656-3272.

WANTED: 3 BEDROOM HOUSE as soon as possible. 478-6843.

215 HALLS, WAREHOUSES, STORES AND OFFICES TO RENT

BLANSHARD NEAR FORT

EXCELLENT RETAIL STORE PREMISES, MAIN FLOOR AREA 1330 SQUARE FEET WITH MEZZANINE AREA OF 1045 SQUARE FEET. SUITABLE OFFICE, SHOWROOM OR STORAGE. ALSO LARGE BASEMENT AREA AVAILABLE.

KER and STEPHENSON
LIMITED—385-3411

NEW WAREHOUSES
AND OFFICE SPACE
FOR RENT

Three good close in locations. Dock loading with good parking. Reasonable rents, various sizes. R. Hanson, Island Homes Ltd., 386-7545 or res. 477-3720.

AVAILABLE IMMEDIATELY
In new building — town location — Lots of parking — 853 Caledonia. Ground floor commercial or office space and 1st floor office space. Fully carpeted and partitioned. Rents $285 and $155. Call T. MANN at 385-7761, D. F. HANLEY AGENCIES LTD.

PRIME OFFICE SPACE AVAILable with attractive leasing terms. Also retail space in various parts of the city, some available now.
F. J. POLLARD
BOULTBEE, SWEET REALTY LIMITED
388-5561

YATES ST.
800 BLOCK

Large, clean store, 2000 sq. ft. and full basement. $325 p.m. Royal Trust 388-4311.

DOUGLAS STREET — Centre of Downtown, heated store of approx. 1600 sq. ft. available Jan. 1972. On lease at $375 p.m. The Royal Trust. 388-4311.

PRIME OFFICE AND WAREhouse space, ideal for construction firm or adaptable to any kind of business. Lots of free parking. Vacant. Reasonable. 479-6924.

OFFICE SPACE, COURTENAY, B.C. Sealand Bldg. Central location. Downtown 400 and 700 sq. ft. Will complete to suit tenant. Phone 287-6034, Mr. Leigh.

ESQUIMALT PLAZA — One store left, ideal for family shoes, children's wear, florist, TV sales. Royal Trust, 388-4311.

YARROW BUILDING
Limited office space available 390 to 600 sq. ft. Royal Trust 388-4311.

OFFICE AND WAREHOUSE space for rent. For particulars call 383-9911.

1035 PANDORA AVENUE, 750 SQ. ft. of well appointed office space, off street parking. 382-5441.

215 HALLS, WAREHOUSES, STORES AND OFFICES TO RENT

PRIME GROUND FLOOR SPACE
Oak Bay Avenue

Ideal for Medical or Professional offices, boutiques, specialty shops, etc. Will design and create interior to suit. Present tenants include, Denist, Beauty Salon, Yacht Supply Sales. Rents from $125 to $480; floor areas from 340 sq. ft. to 1320 sq. ft. Contact Manager — Mr. A. Greul, 592-6345, or 388-5491

MEDICAL DENTAL
GROUND FLOOR SPACE

800 plus sq. ft. with separate entrance and washroom. Ample parking. $200 per month. Contact Mr. R. Bowlby, 598-1790 or 388-5491.
PARK PACIFIC APTS.

OFFICE FOR RENT, STENOgraphic and telephone answering available. 824 Fort St., 385-2446.

BUILDING FOR RENT, 2730 QUAdra. 382-2623.

230 PERSONAL LOANS AND INSURANCE

IF YOU NEED MONEY
FOR ANY REASON

Amount	Approx. Mtgs. Monthly Pymt
$2000	$23.64
$4000	$47.27
$5000	$59.09

Examples on loans with amortization to 15 years.
1st and 2nd Mortgages arranged. Agreements and Mortgages purchased.

AVIS, 1394 Hillside
386-9715; 386-9046 Evenings

CUT YOUR MONTHLY PAYments in half — Call B. LEDUC
386-1214 or 386-3975
M. P. Tellier Securities Ltd.

MONEY
For Any Reason
ISLAND FINANCES LTD.
386-6381 762 Fort St.
Locally owned and operated
Since 1925

HAVE $2,000 TO $8,000 FOR 2ND mortgage. Tom Johnstone, 652-3189 anytime.

233 MORTGAGE LOAN

244 REVENUE PROPERTY

1759 ROCKLAND AVE. FORMERLY THE LAVISH MANSION OF A LIEUTENANT-GOVERNOR OF BRITISH COLUMBIA, THIS IS UNQUESTIONABLY THE FINEST CONVERSION IN THE VICTORIA AREA. SEVEN DE LUXE SUITES PRODUCING GROSS RENTALS OF $12,300 PER ANNUM. STANDING ON A CHOICE CORNER LOT OF ALMOST ONE ACRE IN THIS MOST EXCLUSIVE RESIDENTIAL AREA, THIS SHOULD PROVE OF INTEREST AT THE ASKING PRICE OF $95,000.
385-9765
ERIC CHARMAN
CHARMAN PACIFIC REALTY LTD.

$44,800
DELUXE DUPLEX
Completed in 1970. Never a vacancy in the $200 plus bracket. Prime rental area in Esquimalt, close to all school levels and shopping. Private sundecks, large living room with fireplaces, three bedrooms, wall-to-wall carpet, avocado appliances and drapes included. Further basement development potential.
BRENT D. EWING
386-1097
BAYSHORE REALTY LTD.
386-6424

13 SUITES
LARGE CORNER 1-BEDROOM SUITES BUILT BY MASTER BUILDER GROSS INCOME $18,250. NET IN EXCESS OF $1,000 A MONTH. CLOSE IN LOCATION. NO REPAIRS OR MAINTENANCE FORSEEABLE FOR 3 YEARS.
ASKING PRICE $146,000
NO MORTGAGE
TRADE — TERMS — CASH
SEE THIS BEFORE YOU DECIDE
GEORGE RANDALL
477-4280
Swinerton, Stewart Clark Ltd.
385-2481

OAK BAY
Side-by-side duplex with full basements, oil heat, drive-in garage, 2 bedrooms, separate Dining, L.R. with fireplace. Easy terms.
386-1361 Ken Wright 598-3183
Canada Permanent Trust

245 REVENUE PROPERTIES WANTED

FRUSTRATED BUYER WANTS 40-80 apartments, already built, up to 3 years, principals only. Victoria Press, Box 154.

247 COMMERCIAL OR INDUSTRIAL PROPERTIES

ATTENTION!
PROFESSIONAL MEN!
Must be sold! — attractive and most versatile commercial building, located in the heart of rapidly developing area in city. Desirable for doctor, dentist or other professional business.
Building has over 1150 sq. ft. and can be added to with space at rear for parking on the adjacent lot.
Asking Price $37,500, reasonable offers considered.
AL VICKERS JOHN EVANS
385-3435
P. R. BROWN and SONS LTD.

QUADRA ST.
Commercial building with 1000 sq. ft. ideal for small business, with 2-bedroom suite above.
OFF DOUGLAS
Commercial building, 6000 sq. ft. main floor plus extra lot for parking. Suitable for redevelopment.
Looking for commercial industrial or investment properties contact K. E. DICKSON 386-1361 CANADA PERMANENT TRUST.

DOWNTOWN
Zoned C2 Commercial, 85x120 corner location, ideal for offices and suites. $45,000.

SAANICH
Zoned light industrial, house and lot 50x200, asking $27,500.
Full particulars from Mr. Fortune at Island Homes Ltd., 2504 Douglas St., Tel. 386-7545.

LANGFORD: ½ ACRE LIGHT INdustrial zone, build a workshop — live in 5-room basement house plus small cottage. Try your offer. Hurry this won't last! Vera Frieglich, 598-2610, S. P. Homefinders Ltd., 386-2911.

ZONED LIGHT INDUSTRIAL
9,600 square ft. plus older 2-bedroom full basement home. Near Mayfair. $27,000.
F. C. Holly Real Estate
620 View 386-6552, 592-3920

COLWOOD: 1.81 ACRES, EXcellent commercial location. Lease to developer. 478-4524.

250 HOUSES FOR SALE

EST. 1923 B O O BOORMAN M A N INVESTMENT CO. LTD.

NEW LISTING
SECLUSION
$17,900
Very neat and attractive 2 or 3 bedroom smaller home on 1 Acre. Completely private and secluded. Beautiful garden near Cordova Bay.
JOHN D. BOSDET
386-7521 479-3916

JAMES BAY
APARTMENT ZONED
Desirable 2 bedroom full basement home completely renovated, new roof, furnace, plumbing, wiring. At end of dead-end street in quiet neighbourhood. Fabulous garden.
$20,900
JOHN D. BOSDET
386-7521 479-3916

"You'll be glad you bought in '71."
1111 Government Street

FAMILY HOME
MOVE RIGHT IN
EXCLUSIVE UPLANDS
4 bedrooms, family room with fireplace. All offers considered on asking price of $70,000. Call Mrs. McLeod, 598-4567.

GORDON HEAD
Must be sold. 4-bedroom, 2-year-old family home, $28,500. Lots of scope for landscaping. Call Mrs. Hart, 479-6430 or 598-4567.

C. J. McLEOD
REALTY LTD.
2230 OAK BAY AVE.
598-4567

A SPLENDID C.M.H.C., $19,500. A sound attractive 3-br home on full basement. OOM furnace, on sewer. Huge lot, loaded fruit trees. To good credit is low, low down payment $18,000. Mortgage at 9¼% at $152 P.M. over 25 years.
Call MRS. LALONDE
384-6758 or 478-1729

PRIVATE SALE $20,500
Economical modern house, kitchen, living room and fireplace, 2 bedrooms and 1 bedroom in full basement. Stove, fridge and washer included. Nice garden and extra garage. Good location, close Woodward's, school, bus. For further particulars and appointment to view phone 384-2860 between 9 a.m.-11 a.m.

HIGH IN COLWOOD
3 Bedrms — w-w throughout — 75x150 treed lot in quiet superior location. Can be low down. Asking $21,900. Lee Forbes, 385-1431 anytime, Quadra Realty Ltd.

CHEAPIE
Two-bedroom old home, small lot. Good furnace and near new 100 amp. electric. $10,500.
GRAE LANGSTON 386-8596
Island Pacific Realty
388-6231

CHARM, CHARACTER AND NAture go with this 1 or 2-bedroom house on lake with extra lot, $18,900. Terms. Owner. 478-2828.

4 BEDROOM HOUSE IN SIDNEY on lovely treed lot, $19,800. Will consider trade late model car, trailer or lot. 656-2512.

MAYFAIR REALTY LTD.
3153 Douglas St. 386-2955
WOODWARD'S MAYFAIR CENTRE

OPEN HOUSE
DAILY WED.-SAT.
7-9 P.M.
1140 BURNSIDE WEST
BRAND SPANKING NEW
This you should see. With me. Nearly 1,400 sq. ft. of sparkling home. Three bedrooms, floor-to-ceiling stone fireplace. Shag carpet throughout. Bath and a half. Shake roof. Double extra-large garage. Clear title and priced well to sell at only $33,900. For other information call 386-2955. Ask for JOHN MOLYARD.

LIVE IN STYLE
with space for the IN-LAWS in this GRACIOUS 4-bedroom MOSS STREET residence. 3,100 sq. ft. each of 3 floors. The MAIN has a dining room with glass fronted cabinets and the DEN and LIVING ROOM each have FIREPLACES. MODERNIZED kitchen, and a completely modernized suite down, with lots of light and a SEPARATE ENTRANCE! $39,900 with FINANCING available. Call ALF PORCHER, 386-2955.

MARYLAND SUBDIVISION
100 STEPS TO THE BEACH!
SEAVIEW from KITCHEN, LIVING AND DINING ROOMS. POST 'N' BEAM STYLE with RAISED HEARTH fireplace and BEAUTIFUL panelling. TWO bedrooms up, also laundry, and HUGE SUNDECK over DOUBLE CARPORT. PLAYGROUND ADJACENT. IDEAL for a YOUNG FAMILY. EXTRA 3-piece toilet down, and room for much more development. ONLY $25,900 FULL PRICE. Early possession available. Call ALF PORCHER, 386-2955.

OAK BAY BORDER
OWNER TRANSFERRED
Open to reasonable offers. 5-room stucco bungalow, 2 bedrooms, living room with fireplace, dining room and kitchen in excellent condition. Auto oil hot water heat. Close to Jubilee Hospital and all amenities. The terms are good and closest offer to $20,900 will take it. Call LOU BLOOMFIELD, 386-2955 for appointment to view.

GORGE AREA
3 BEDROOMS
11 YEARS OLD
A very nice 1050 sq. ft. home in a popular area. Beautiful 3 bedrooms, raised-hearth fireplace in bright living room; utility off kitchen, and a carport which the owner has begun to convert to a rumpus room. Full price only $18,900. Please call GEORGE WALL 386-2955 or 478-5681.

UNIVERSITY AREA
$18,900-$2,000 DOWN
Try $2,000 down, $145 per month on 25-year amortization on this 13-year-old, two-bedroom, shake-roof bungalow. Large living room and family size kitchen. Fenced lot. Please call GEORGE WALL, 386-2655 or 478-3681.

ESQUIMALT
LOW
DOWN PAYMENT
4 bedrooms, full high basement, separate garage. Lots of shrubs and flowers. Full price $17,900. YOU WILL be surprised at the terms. Call LOU BLOOMFIELD or GEORGE WALL, 386-2955.

IDEAL RETIREMENT
Hot water heating, basement, corner lot 60x100. One bedroom 12x13, (Dining room 10x11 could become second bedroom if need be). Large kitchen 10x14. Beautiful bathroom, living room with fireplace. VACANT — possession now, a real bargain for (you won't be disappointed) only $15,950. Various terms to suit. Phone me to inspect. JOHN RUSSELL, 386-2955, evenings 592-3248.

BROWN BROS. ON BLANSHARD
385-8771 ANYTIME

OPEN HOUSE
WED. TO SAT. INCL.
1:30 - 3:30
3300 MAPLEWOOD DRIVE
Urgent sale, owner transferred. Immediate possession. Convenient to all amenities, nice area, ample parking. 4 bedrooms, 1½ baths, rec. room. Asking $29,900. Mrs. Casey Watson in attendance — 385-8771 (ANYTIME).

PERFECT RETIREMENT
HOME
Immaculate little 2-bedroom home. Bright living room with feature wall. Spacious cab. elec. kitchen with delightful dining area overlooking nice garden. Low taxes. Asking $15,950 with terms. Phone Clay Gingrich — 385-8771 (ANYTIME).

P.—B.—S.—S.
Possession before school starts in this 2-bedroom basement Fairfield, featured are: hardwood floors, 2 fireplaces, room for expansion in basement, and a large secluded lot. This distinctive property is situated in the desirable Fairfield area. Asking $26,500. See this soon by contacting: K. OELKER, 385-8871 (ANYTIME).

2 STOREY, $17,000
CLOSE TO OAK BAY AVE.
A nice, clean old-fashioned family home. Clean, comfortable, spacious rooms. Living room and dining room have panel walls and rugs. Fenced and landscaped. This could be your home. I'll be happy to show it to you. Call Oscar Springer — 385-8771 (ANYTIME).

NR. KING GEORGE TER.
FABULOUS PANORAMIC
VIEWS
For those seeking a lovely family home on a wonderful seaview location, we are privileged to offer this 4 bedroom, 2-storey at $49,500. Built in 1938 and very well constructed. It also contains 31 ft. living room with open fireplace, separate large dining room and an attractive cosy den, 3 sets of plumbing. All this is surrounded by beautiful lawns and gardens. Exclusive agent — Phone Jane Lilley or Frank Butler (ANYTIME) 385-8771.

FINE FAMILY HOME
HUGE BEDROOMS
COLWOOD, $27,500
Ideal for small contractor as nearly ½-acre lot has good road frontage, with ample driveways and parking area for trucks. House is about 1500 sq. ft. on main level with 15'x20' living room, roman tile fireplace, and large picture window. Kitchen is 12'x15' with ample cupboards. 12'x13' dining room is good size. The bedrooms are both 12'x13' plus a huge bathroom. It is quite easy to make 3 bedrooms on main level. The lot basement has a game room, plus a large family room, fireplace, and another large bathroom. An extra room with no window could be an office. The lot is beautifully treed. With some minor alterations this could be a lovely family home. Will below replacement. Asking $27,500. Phone for financing information. F. Willis 386-7545.
Island Homes Ltd.

HIGH LOCATION
Lovely 2 BR home with gorgeous view. Full bsmt. with lg. rec. rm., lg. secluded garden — trees — shrubs — tile patio — also covered sundeck. Asking $23,500. — terms — phone Pete Browne 386-7721, Investors Syndicate Realty Limited.

GORDON HEAD, UNIVERSITY and K-Mart area, 6 bedrooms, 2 bathrooms, fruit trees. 1735 Teakwood. $32,000. Mrs. Meek, 477-3002.

COLWOOD
— 3332 PAINTER RD.
Recently redecorated, vacant, 3 or 4 bedroom home, carpet, fireplace, full basement, ¼ acre treed lot. Close to schools. Asking $24,900. To view call 478-4697.

LOOKING FOR A BUILDER
477-3081
PINE HOME BUILDERS LTD.

HHHHHH HHHHH HH HH
HHHHHH HHHHHH
HH HH HH HH
HH HH HH HH
HHHHHHHH HH HH
HHHHHHHH HH HH
HH HH HH HH
HH HH HH HH
HH HH HH HH
HHHHHH HHHHHH
HHHHHH HHHHHH
"HOMEFINDERS"
577 CULDUTHEL

OPEN HOUSE
TUES., WED.
7-9 P.M.
1979 BARRETT DR.
DEAN PARK ESTATES
See this executive home with features that surpass Better Homes and Gardens.
Some of the extras are:
—large sunken Living Room with its semi-circular, floor to ceiling Fireplace of Jordan River Slate
—the Teak wall in the Dining Room and lovely creved Rosewood fixture
—the kitchen with loads of cupboards, dishwasher, counter top stove, built-in oven with a beautiful Old Brick Wall
—three large Bedrooms—Master en suite
—billiard room — or family room.
—sliding glass doors to full length sun deck, from Dining Room, Master bedroom and Games room.
—Miles of quality Wall to Wall
—Roughed in rooms in basement, with slate fireplace in rec. room area. Price drastically reduced to $43,500. For prior viewing call
TERRY EDEN
386-2911 —

SAANICH BEAUTY
MUST BE SOLD
Beautiful split level set behind tall cedars, 3 large bed, 2 full baths, terrific L.R. and D.R. with glass doors to balcony, modern kitchen. Down just a few steps is your rumpus room complete with bar — also with doors to back patio. Asking $33,900 — but make us an offer.
SHEILA PEPIN
386-2911 — 479-2101

$19,500
is the asking price of this solid old older home, but all remodelled inside and out.
—2 bedrooms plus den, living room, dining room.
—Full basement with extra bedroom.
—Easy to care for lot, with beautiful filtered swimming pool.
—Good financing can be arranged.
IRENE VAN, 477-8801
386-2911 ANYTIME

LANGFORD
HANDYMAN'S SPECIAL
ONLY $13,900
Could be beautiful 2 or 3 BR home and a gardener's paradise. Sep. garage plus 15,000 sq. ft. of property, good soil, various fruit trees, shrubs.
AINA MELDERIS
386-2911, 382-5862

GOOD VALUE, $14,900
A handyman's special. Drive by 3225 Shelbourne. The outside is stucco, on a large lot. Living room and dining rm. 4 bedroom (3 up) 1 on main. Full basement, new automatic oil furnace. Call
LIZ BOSSERT
386-2911, 479-4572

$22,900, METCHOSIN
Beautiful 5 year old home.
—3 bedrooms
—Lovely living room with fireplace.
—Dining room sliding doors to sundeck.
—4 pce vanity bath.
—Open staircase to full high basement all ready for further development.
—Large mortgage can be assumed. Don't miss this! Can not be replaced at this price.
IRENE VAN, 477-8801
386-2911

DRIVE BY
1015 JENKINS
(Off Jacklin)
Please do not disrub the owners, but do take a good look! A real little gem with pretty living room, bright and spacious; modern kitchen, two lovely bedrooms, 4 pce. bathroom and utility. An added bonus is the huge workshop at the back for the handy man. All this on a 75x200 ft. lot. Low taxes. Asking only $17,900. Real value here! To view interior please call
EILEEN PEARSON
592-6068, 386-2911

HAPPY VALLEY
Very attractive 2 yr old — 3 bedroom home on a good sized lot. Vendors leaving country. $19,500 with good terms and no mtge. to raise.
AINA MELDERIS
386-2911, 382-5862

SIDNEY
Ideal for Airport or Ferry Personnel and value conscious buyers! 1350 sq. ft. of comfort and conveniences. Cathedral entrance, living rm., dining L. Crestwood cabinets and vanities. 3 larger than average bedrooms. (Master bdrm. en suite). W.W. carpeting throughout. Full bright basement waiting for development. $27,950. Adeline Nichol, 386-2911 or 477-6562.

BY BUILDER
1814 FAIRBURN
This new 3 bedroom home is located on a fully landscaped lot in a quiet residential area of Gordon Head. Close to schools, Raquet Club, Saanich Sports Centre. The home features a slanted fireplace, cheerful birch kitchen, slats and chips front trim, carport and full roughed-in basement. A real buy at $28,650 with $2650 down. N.H.A. approved. Ready to move in before school. See this home now!
Kasapi Construction Co. Ltd.
386-6191, anytime

"STRATA-TITLE-HOUSES"
Both reduced in price. Private. 385-0566. 740 Newbury. Available September 1. 30% first mortgage arranged by owners. 2 bedroom 900 ft. condos, with back off road. Only 10 feet touch front house. $13,000.

ALSO
Versatile front house. English country style. 1900 ft., giant cool weeping willow creates front lawn privacy. Double plumbing, OOM, fireplace. $21,000.

LOW DOWN PAYMENT
4150 BIRTLES
3 BEDROOMS
AUGUST 1 OCCUPANCY
This full basement, drive-in garaged home has been truly looked after and is a very good value at $23,500. We also have a low down payment owner participation program on homes to be built. Many customers have built their homes on much less than $800 down. We also consider trades. August Construction, 384-1711 or 478-1983. Sunday calls, 479-4509.

NEW, EXCLUSIVE
TOWN HOUSES
3 bedrooms — 2 bathrooms — Crestwood kitchen — wall-to-wall carpet. Over 1,350 sq. ft. of architect designed beauty. Attractively landscaped. Luxurious living with low down payment, with balance at 8¾ per cent N.H.A. to qualified purchaser.
Phone owner anytime — 386-1449
Capital City Construction

BY OWNER
2 HOUSES
On .6 acres. Close to schools, shopping centre. First class construction. Both houses have 2 bedrooms, large living rooms, large kitchens. Double garage, also large workshop and storage building. Well landscaped. In district of all new houses. All reasonable offers considered. No agents, please. Asking $43,800. Call owner at 478-1133.

PEMBERTON
HOLMES
1002 GOV'T
384-8126
"SINCE 1887"

2795 RICHMOND AVE.
WILL BE
OPEN FOR INSPECTION
ON
SATURDAY, AUG. 14, 2-4:30 p.m.
Immediate possession. Owner transferred MUST BE SOLD. Excellent opportunity for family with small children. 3 bedrooms, split level, equipped with rugs, drapes and appliances. All offers will be considered to the listed price of $26,500.
For prior inspection just call —
384-8126 MR. GREENE 385-0795

LUXURIOUSLY LOVELY
To the UNIVERSITY PROFESSOR seeking a home with space, charm and of UNIQUE DESIGN, this one, custom built less than two years, will undoubtedly appeal. It offers almost 3000 sq. ft. of modern elegance and good taste. A completely finished home on 2 floors. It provides 4 bedrooms, 3 bathrooms, in addition to living and recreation rooms with fireplaces, dining room, den and beautiful spacious and well equipped kitchen and utility rooms. It would be impossible to reproduce this lovely home today for less than $60,000 but due to special circumstances, the owner has authorized us to sell at only
$56,900
A unique opportunity for some lucky homeseeker who can afford a home of this high quality — for full information and appointment 384-8126 MR. GREENE 385-0795

3 BEDROOMS
$17,900
This is a perfect starter which can be purchased for a LOW DOWN PAYMENT. Situated in a new subdivision this must be seen. Please call
LARRY M. BROOKS
384-8126 or 478-2918

2 HOUSES
on
2 ACRES
Two fine homes on 2 acres in the Happy Valley area. Priced to sell at only $40,000. For further info please call
LARRY M. BROOKS
384-8126 or 478-2918

COMPLETE SECLUSION
$32,000
This 4-bedroom home is only 9 minutes from the city centre but has all the amenities of estate living. Large fir trees, rock gardens, fruit trees, and a view of the water from atop a rock knoll. Quite different in every aspect. For further information call me.
JOHN F. COLWELL
384-8126 592-9828

BEAUTIFULL LOCATED
1820 RICHARDSON ST.
$32,500
Close to Park, Schools, Shopping, and transportation. Over 1300 sq. ft. of living area on one floor. Good size lot with secluded patio. 3 bedrooms up, one down. Family room, separate dining room. DRIVE BY AND CALL ME FOR FURTHER INFORMATION.
JOHN F. COLWELL
384-8126 — 592-9828

JUST LISTED
RETIREMENT SPECIAL
Young two-bedroom non-basement in the city close to everything. Opportunity knocks at —
$15,900
JIM McNAUGHT
384-8126 382-6943

4 BEDROOMS
IMMACULATE
CONDITION
IMPECCABLE GROUNDS
This is a new exclusive listing of a beautiful home. The basement has been fully developed and the grounds give you your own park. Separate double garage with boat or trailer parking attached. Truly a gorgeous listing at $34,700.
JIM WEST 384-8126

DE LUXE, 2 BDRMS
COMPLETELY
RENOVATED
JUBILEE AREA
This is an exceptionally well done renovated home of sound construction. Beautiful views from high location yet it has a level access paved lane at rear with garage. Just reduced to $24,900. A MUST SEE!
JIM WEST 384-8126

ARCHITECT'S HOME
WATERFRONT with
PRIVATE BEACH
In protected bay. This home is completely different and should be seen by those who want other than the usual home — lighting effects, the whole concept. Three bedrooms, dining room, two level living room, potter's studio, den, and many other features make up this terrific home.
Asking $85,000
To view call—
592-9828 JOHN COLWELL 384-8126

HIGH QUADRA—
MAPLEWOOD
NO-STEP BUNGALOW
Ideal retirement home, 2 bedrooms, living room with fireplace, modern kitchen with eating area and utility. Oil hot water heating. Close to transportation and shopping. Price $23,800 with some financing available. For further information and appointments to view please call—
384-8126 TED PARTRIDGE 592-3451

NORTH OAK BAY
WILLOWS AREA
4 BRS., $27,900
We invite your inspection of this fine 1½-storey Tudor type family home featuring:
—2 room, 2 bedrooms, 4-piece bath on main.
—2 bedrooms with 2-piece bath up, also partially completed children's playroom up.
—20x15 living room with fireplace, separate 12.4x11.6 dining room, leaded doors, modernized kitchen, full basement. Drive-in garage, fenced yard. Low interest mortgage. Close to good schools and other amenities.
For viewing or extra information:
Please call—
C. A. CLIFF ANDERSON
477-3994 or 384-8126

2795 RICHMOND AVE.
Ideal for a family with small children, in a beautiful, fenced garden, with fruit trees. It comes equipped with washer, dryer, refrigerator, range, drapes and carpeting. Owner's transfer compels the sale and it is well priced at
$26,500
For full information and appointment call—
384-8126 MR. GREENE 385-0795

DISTINCTIVE
$38,500
GORDON HEAD
—Impeccable
—Delightful landscape
—Tree, shrubs, flowers
—Two charming bedrooms
—En suite
—Den overlooking patio
—Panelled living room
—A true paradise
—Quality personified
SO PRIVATE—SO QUIET—SO RARE
384-8126 JIM McNAUGHT, 382-6943

ONLY $16,950
Older-styled 3-bedroom home in good condition on smaller garden lot — OOM heating — wiring and plumbing renewed, — a real family home for the "Go-Home-for-Lunch" father — financing arranged to interested purchaser — see it now with
GORDON D. PAGE
384-8126 477-8058

COTTAGE SMALL
$15,300. Cute as can be, four rooms, fireplace, 2 bedrooms, 4-piece bathroom. Basement garage. New OOM heating, new wiring, new copper piping. Nice lot. Fruit and shade trees, first time for sale. Cash preferred, but $5,000 down may handle.
MARCONI REALTY 386-3941

XXXXXXXXXX
X BOULTBEE X
X SWEET X
X Realty X
X Ltd. X
X X
X
Yorkshire Trust Affiliate
737 Fort 368-5561

ROCKHEIGHTS
New 3-bedroom home, living rm. with fireplace, dining rm. with patio. Doors to large patio, cabinet electric kitchen, 4-pce. bathroom and 2-pce. bathroom ensuite, wall-to-wall carpeting, washer-dryer connections, double carport. Wide vista view over city and golf course, $34,500. To view call G. H. Williscroft, 388-5561. K. C. Robinson.

METCHOSIN
This is an ideal farm for the horse enthusiast. A 5 bedroom house, modern barn and other outbuildings set in a beautiful blend of pasture and trees. You are a short ride or walk to an isolated area of fine sand ocean front. The house has living room with fireplace, dining room, kitchen with eating area and large sundeck over double garage. All equipment for operating farm is included: tractor, plow, harrow, etc. The barn includes four box stalls, loafing shed, bedding storage, grain bin and approx. 15 tons of hay. The property is on municipal water and consists of 4.25 acres. Two outbuildings are ideal for chickens and eggs. Concrete outbuilding set up for fuel and stock bins. The asking price on this fine property is $61,500. Vendor will sell equipment separately and adjust end price. For further info please contact
BUD O'CONNOR or JON DAVIS
388-5561 anytime

UPLANDS BORDER
2848 DEWDNEY
$32,000, charming older home in a prestige location. Spacious living room with granite fireplace, family dining room, 3 bedrooms, den, modernized kitchen with adjoining pantry. Full basement which can be developed, separate garage, secluded backyard. For appointments to view please call:
W. MICHAELS
388-5561 24 Hr. service

CENTRAL PARK
2525 GRAHAM STREET
Immaculate, one owner, 20 years old, 2-bedroom bungalow. Oil furnace, full high basement with room for development. Short walk to downtown, $22,900.
W. MICHAELS
388-5561 24-Hr. service

GONZALES AREA
OAK BAY BORDER
Spacious 3-year-old family home, couldn't be more convenient to beaches, parks, good schools and shopping, featuring: 5 bedrooms, 3 bathrooms, lovely family room with open fireplace in full basement. Huge sundeck and double carport. Offered at $38,500.
BOB JOHNSON
388-5561 24 Hr. service

SPECTACULAR VIEW
DE LUXE HOME
SURROUNDED BY DE LUXE HOMES, 2 LARGE BEDROOMS, HUGE LIVING ROOM, DINING ROOM COMBINED. SPACIOUS DE LUXE KITCHEN ON THE UPPER FLOOR ONLY TWO STEPS FROM GROUND LEVEL. THE FULL EXTRA HIGH BASEMENT IS DEVELOPED, A REC. ROOM 18x24 FT. WITH F.P., BEDROOM, 4-PCE. BATH. ALSO A SEPARATE CONCRETE WORKSHOP 20x22. EASILY MAINTAINED GROUNDS. $47,950. FOR VIEWING, CALL GRANT MacFARLANE, 386-7545 ANYTIME. ISLAND HOMES LTD.

LAKEFRONT
MEDALLION HOME
Overlooking the world famous ROYAL COLWOOD GOLF COURSE.
This colonial beauty offers you comfort and prestige in family living with 3 bedrooms — 4 bathrooms — living room — den — rumpus room — laundry room — balcony and patio — 2-car attached garage and many extra features not found in the ordinary home. Almost ready for you to move in at the price of $66,500. For appointment to view, call 478-2312.

F N CABELDU T D
3293 DOUGLAS STREET
383-7174

OPEN HOUSE
OPEN HOUSE
WED. 2-5 P.M.
3968 LARCHWOOD
(OUT SHELBOURNE, RIGHT ON BLAIR, RIGHT ON LARCHWOOD)
IDEAL FAMILY HOME
UNIVERSITY AREA
SITUATED CLOSE TO SCHOOLS, UNIVERSITY, RACQUET CLUB AND SHOPPING. ONLY 3 YRS. OLD. 4 BEDROOMS — 2 BATH. ROOMS, LARGE RUMPUS ROOM —SUNDECK, $30,500.

B.C. LAND and
INSURANCE AGENCY
LTD.
Serving B.C. since 1863
922 Government St. 388-5555

BY OWNER, 3-YEAR-OLD 3-bedroom home, basement, fully developed garden, fruit trees, close to city centre, bus, schools. $29,500. 746 Selkirk. 382-3771 evenings.

CLASSIFIED
"Where your articles sell faster and cost less to sell"
386-2121

2 VICTORIA OFFICES
BBBBBBBB
BBBBBBBB
BB BBBB
BB BBBB
BB BBBB
BBBBBBBB
BBBBBBBB
BB BBBB
BB BBBB
BB BBBB
BBBBBBBB
BBBBBBBB
BB BBBB
BB BBBB
BB BBBB
BBBBBBBB
BBBBBBBB
WE TRADE HOMES
BLOCK BROS. REALTORS
OPEN 9-9 AND ALL DAY SATURDAY
477-1841
3636 SHELBOURNE

OPEN HOUSE
WED., 4-6 P.M.
2072 HAIDEY TERRACE
(Follow arrows from Stelvia)
Delightfully modern, 4 spacious bedrooms. Marg MacClement 477-1841.

SECLUDED RENDEZVOUS
Can be found in the acreage surrounding this 2-bedroom cottage just 15 miles from downtown Victoria. Store and post office on bus route. Why not look into the many potentials here and view this property. Asking $31,500. Call Helen Hicks, 477-1841 or 592-0897.

HERE IT IS
Your chance to acquire — 2½ acres of beautifully treed land, a remarkably beautiful setting for the 1900 sq. ft. ranch-style home "nestled in the pines." Travel up through the long private driveway to this 3-BR (room for 4th), 2 baths, spacious living room, dining room and kitchen home. Seclusion, tranquillity! But only 20 minutes from town. Don't pass this by at $46,000. Call Gordon Argyle at 382-5077 or 477-1841.

ONE WONDERFUL FLOOR
Immaculate 2-year-old 3-BR home, LR with fireplace, good sized lot, close to St. Joseph school, can be bought completely furnished.
Annemarie Bolender
477-8653 or 477-1841

DUPLEX FOR ONE
LOT OR??
My vendor has an older duplex with excellent return (min. 6% plus equity gain). Financing is unbelievable and tenants steady. Located on industrial land with much potential. You can now own this unit by exchanging only one building lot or equity in house, etc. Asking $15,300. Call R. Estlin, 477-1841 or 388-6117. Block Bros. Realty.

SEA FRONT — 10 MI. PT.
THIS ELEGANT THREE-BEDROOM HOME IS LUXURIOUS IN EVERY RESPECT. FOR FURTHER DETAILS PLEASE CALL MARGE MacCLEMENT, 477-1841.

TERRIFIC—TERRIFIC—SEE IT
956 Isabell Ave.
Lot Size 90x180
Home 7 months old
3 Bdrms, W.W.
LR, W.W. with W. brick Fireplace. Close to schools, shops, transp.
Full Price $21,900
ELAINE LEE, 477-1841, 642-5754

EXTRA ROOM FOR
EXTRA LIVING
Large, modern, 3 bedrooms. Beautiful in-law suite in basement presently rented at $120. $29,850. Easy monthly payments. ROGER SIMON, 477-1841 or 592-9759.

SECLUSION—.62 ACRE
SEAVIEW
First time on market. 7-year-old 3-BR low rancher. Beautiful trees, large LR, separate DR, 2 bathrooms. Dble carport. A beauty. Priced to sell at $38,000.
BUZZ MAINPRIZE
477-1841 — 658-8268

NPORIYAC & BE
ASSOCIATES LTD.
1314 Quadra St. 385-2458

WATERFRONT REVENUE
Situated on the lake just minutes from town, 3-yrs.-old duplex and guest cottage, sandy beach, wharf and boathouse. Rents shows approx 10% at sale price of $46,000. Try your down payment, owner will carry the Mtge. Call Ted Chartres, 385-2458.

CORDOVA BAY
A delightful, brand new, 3-br home on a quiet wooded lot in beautiful Cordova Bay. Full high basement, en-suite plumbing, dble. carport and sundeck. Priced below replacement cost at $34,900. Call Glen McGregor 385-2458. Res. 477-3675.

A FRIEND
OF A FRIEND
OF A FRIEND OF MINE says that he knows a friend of the owner of a property up at Qualicum, and the friend of the owner told his friend who is a friend of mine that the owner is transferred to Victoria and wants to sell. The way I heard it this is a pretty good home with three bedrooms and two bathrooms and wall-to-wall carpets in the main room. It's not a fireplace in the living room too, and a great big furnace room and utility room. And the way my friend who is a friend of a friend of the owner described it, the LOT is big, wonderful. There is two acres of it and mostly cleared. It's hard to believe that all of this can be bought for only $21,900. But thats what my friend says. Why don't you and I go up there and look at it? Don Bacon 385-2458.

WHAT DO WE DO
WITH MOTHER-IN-LAW?
Well — there is this home at Sidney has a couple of EXTRA rooms, with an EXTRA bathroom and an EXTRA sink and an EXTRA out-side entrance. Now with a modest expense you can develop a little EXTRA suite, and THIS IS EXACTLY THE RIGHT PLACE FOR MOTHER-IN-LAW. You still have an attractive 2-bedroom home for yourself. Big lot with shrubs and bulbs and flowers and things like that. So why don't you and I go out and look at it? Price $19,500. Don Bacon, 385-2458.

C. G. HEISTERMAN
AND CO. LTD.
1121 Blanshard St.
383-4161

CHOICE
CEDAR HILL AREA
$29,900
On one of the nicest streets in Victoria you will find this excellent 4-bedroom bungalow. It has everything for the growing family, large fully fenced treed lot, recreation room, 2 bathrooms, sundeck and lots of parking. Close to transportation and schools. Must be seen to be appreciated. To view call Mrs. Britt, 383-4161, res. 592-2360.

NEW EXCLUSIVE
LISTING
CAREY ROAD AREA
$24,500
A lovely 2-bedroom home on a nice quiet street. Living room with fireplace, dining room, entrance and rough hall all have new wall-to-wall carpet over oak. 4-piece bathroom, plus 3-piece in basement. To view call Mrs. Britt, 383-4161, res. 592-2360.

BRAND NEW HUCKER HOMES
All with 1½ baths and roughed in plumbing down and potential for development in basement. 3 bedrooms (Master en suite). Large L.R. with F.P. Sep. dining rooms with sundecks off. W.W., etc. In Colwood. $24,700-$24,900 In Central Saanich $27,900-$28,900. For further information and to view call and ask for J. B. Young, 658-5194 or 383-4124 anytime. Park Pacific Investments.

IN CORDOVA BAY, NEW 3-bedroom (non-basement) home on lovely 80x120 lot (with some view). Fireplace, wall-to-wall carpet, direct from builder. $1,500 down, $185 per month. $22,950 full price. Call 385-6034. Leave message, will call back.

CUSTOM BUILT
Home on your lot or ours at the most competitive and reasonable prices. Financing available. Trade-ins considered. Phone KASPI CONSTRUCTION CO. LTD., 386-6191.

NEW LISTING
CORDOVA BAY
BEACH ACCESS
 across THE STREET
QUIET ST., 2 BEDRMS
7-yr.-old but just like new; gardener's delight; small greenhouse; a de luxe retirement home; beautiful w-w in large LR (with fireplace), dining rm, halls and bedrms; full basement; carport; fenced lot 80x160; price $27,900.
MABEL CRACK
652-1412 Res., 385-7761 (24 hrs.)
—D.F.H.—

LARGE FAMILY??
SEVEN BEDROOMS
GORDON HEAD
NEAR UNIVERSITY
Just 4 years old, this extremely large family home is located within walking distance of the University, the Racquet Club and elementary schools. There are seven professionally finished bedrooms with an eighth bedroom roughed-in. An ideal home for a large family or someone interested in boarding University students. This home must be seen to be appreciated — a REALLY NICE ONE!!! (and well located too!). Priced at $41,950. For further details and an appointment to view call:
STAN EAKIN
385-7761 or res. 479-5818
—D.F.H.—

GOOD LOCATION
GOOD VALUE
MUST BE SOLD
Here is your opportunity for a good buy on a modern family home. Large living room with fireplace, L-shaped dining room, 3 good-sized bedrooms on the main. Full basement with finished rec. room. The extra large lot is beautifully landscaped, but needs some TLC. Very well priced at $25,900 and MUST BE SOLD. Make an offer. Use the equity in your present home to trade into this thru our "Guaranteed Sales Serivce." Contact
JOHN BARTON
385-7761 (24 HRS.)
—D.F.H.—

THETIS HEIGHTS
$27,500
3 BEDROOMS
In a quiet country setting, this home has a full basement for additional bedroom space. Nicer than new inside and out. Eating area in kitchen and separate dining too. Gleaming hardwood floors throughout.
CALL BOB HAGUE, 385-7761
—D.F.H.

NEWSTEAD
REALTY
LTD.
JUNCTION CENTRE
1637 FORT STREET 385-6117

CUTE and COSY
WHITE COTTAGE
Located in Cadboro Bay just three blocks from the beach, this 17-year-old charming one-bedroom cottage must be seen. Large secluded lot, separate garage. It boasts a large living room and large utility. The stove, fridge and washer and dryer go with it. Priced to sell at $17,900.
MRS. V. ROBERTS
382-8117 or 592-2171

NEWSTEAD REALTY LTD.
FAMILY HOME
JUBILEE AREA
Now you can buy this 3-bedroom family home with 2 separate lots within walking distance to all conveniences. The home has become too large for present owners and must be sold. Ideal holding property due to its location. Act quickly as this won't last. Priced to sell at $24,500. Call
C. L. (Buzz) FRASER
for further information at
382-8117 or 384-5004

NEWSTEAD REALTY LTD.

TOWN & COUNTRY REALTY LTD.
3011 Douglas Street
385-7136

GORDON HEAD
A very good 3-bedroom home on large 96x142 lot. Good privacy. Large living room with "L" dining room. Eating area in kitchen. Downstairs sewing-laundry room. Rumpus room and 2-pce. toilet. DOUBLE DRIVE-IN GARAGE. At $25,900, this is an excellent buy. Fast Possession. Call A. KLENMAN, 592-1121.

COL

250 HOUSES FOR SALE

RRRRRRRRR
RRRRRRRRRR
RRR RRRR
RRR RRRR
RRR RRRR
RRRRRRRRRR
RRRRRRRRR
RRR RRRR
RRR RRRR
RRR RRRR
RRR RRRR

RITHET AGENCIES LIMITED

714 Fort St. 382-4251

ROYAL OAK (BROADMEAD)
Modern 3-bedroom home. Large living room. Dining room, doors to sundeck. Full high basement. Extra bedroom and rec. room. Large high lot with views of the valley and mountains. $32,900.
E. WILKINSON—382-4251 anytime.

BEAUTIFUL CENTRAL SAANICH LUXURY HOME POST AND BEAM RANCHER
Fully size heated and filtered pool. Large living room and dining room. 3 bedrooms, ultra modern kitchen. Recreation room. Many more features. High half-acre lot. Panoramic views. Asking $67,500. Good Terms.
E. WILKINSON—382-4251 anytime.

KEATING HEIGHTS
2412 BARBARA
Large 3-bedroom home. Good size living and dining rooms. Full high basement with rec. room and space for extra bedroom. Sundeck to take advantage of the panoramic views. $32,000.
E. WILKINSON—382-4251 anytime.

MODERN CHARM EXCELLENT INCOME
from the completely private self-contained suite containing stove, fridge and washing machine. Private entrance and separate address. The one-stop entrance on the main floor leads to 1200 square feet of immaculate and beautiful living space. Living room with fireplace, dining room and kitchen are all exceptionally large. One twin size and one smaller bedroom and beautiful bathroom. Cupboard space is really exceptional. Oil heat and the hot water is oil heated too. Conveniently located for Esquimalt schools and priced right at $26,900.
MRS. PAT JONES — 389-1616

ELK LAKE
Located at 5921 Pat Bay Highway this genuine Tudor home with sweeping sea views of Haro Strait is under-priced by several thousand dollars because it is close to the Pat Bay Highway. The lot is almost half acre with ponds, flowers and fruit trees. The living and dining rooms are very large, with beamed ceilings, and there are three large-sized bedrooms. The property can be approached from East Saanich Road. Priced to sell at $34,900. Call DAVE TAYLOR or BILL SIDHU, 382-4251, for viewing.

GORGE
Two bedrooms up and two down make this a home for a large family. There is a nice living room and the kitchen has a large eating area. A full basement with room for development make this a good buy at $17,900. To view call DAVE TAYLOR or BILL SIDHU, 382-4251. 382-4251.

1007 BANK ST.
MUST BE SOLD
Two-bedroom home with living room and dining room. Full cement basement with extra room. Corner lot close to everything. Vendor transferred. Asking $22,500. Try your offer.
E. WILKINSON—382-4251 anytime.

NATIONAL TRUST CO. LTD.

2 LOCATIONS TO SERVE YOU

HILLSIDE SHOPPING CENTRE

QUIET FAIRFIELD ONLY $20,950
A must see. Solid 3 or 4-bedroom family home has been extensively renovated. Lovely L-shaped living room with brick fireplace and adjoining dining area. Separate garage, workshop and hothouse. In the 4 mile circle.
RUDY ROST
Off: 386-2961 Res: 658-5490

FOR THE PROFESSIONAL OAK BAY MAGNIFICENT VIEW
This home reflects the highest quality throughout and is in immaculate condition. Perfectly designed for comfort and easy care. The living room offers a fabulous unobstructed view. Four bedrooms (master ensuite). Recreation room with bar and fireplace. Extraordinary well planned spacious kitchen with large dinette with doors leading to a large sundeck where the view is fabulous. Private patios and lovely landscaping, easy to care for.
$56,500
(EXCELLENT FINANCING)
ALL REASONABLE OFFERS SERIOUSLY APPRAISED. FOR POSSIBILITY OF ACCEPTANCE.
W. G. MOORE
Res: 658-8681 Off: 386-2961

DOWNTOWN 1280 DOUGLAS

JOHNSTON and CO. LTD.
Realtors — Appraisers
1306 Broad — 385-2471

SEPTEMBER DAYS SCHOOL DAYS
It's later than you think! Here is a 2-bedroom home with 3rd bedroom or rumpus room in full basement. Extra plumbing down. Large living room, sep. dining room, family size kitchen. Room is vacant immediate possession. Located close to all levels of school, on bus line. Terms available on the asking price of $24,900. Phone Frank Beamish 385-2471.

HAULTAIN-JUBILEE $19,900
Good terms available. 2-bedroom starter or retirement home on lot 50x110. Living room 12x15 with fireplace. Full basement. To view phone Frank Beamish 385-2471.

MOVE IN NOW
Buy direct. Phone us for your new home needs. We have homes of 3 bedrooms, full basement one to one plus one-half baths, sundecks, carports, plus and plus. Situated in Gordon Head and the City on quiet streets and beautiful views. Very reasonably priced. Low down payments and low monthly payments, low interest. Ph. Kasapi Construction Co. Ltd., 386-6191, 592-6081.

GORDON HEAD $22,500
3-BEDROOM, COMPLETELY UPDATED HOME. LARGE LIVING ROOM WITH FIREPLACE, WALL-TO-WALL SHAG CARPET THROUGHOUT. 2 BATHROOMS. NEW AUTO OIL HEAT. FLEXIBLE TERMS AVAILABLE WITH A LOW DOWN PAYMENT. Wm. ROGERS, 385-9741 or 652-1891. J. A. HENDERSON REALTY LTD.

250 HOUSES FOR SALE

BAYSHORE REALTY LTD.
389-6424

ISLAND PACIFIC REALTY LTD. 388-6231
3200 QUADRA ST.

QUIET AREA HIGH ON A HILL
Large family home on large lot. Three bedrooms on main floor, plus another on lower floor. Large rumpus room with stone fireplace. Attractive living room, dining room and den face a view of mountains and city. Three-car garage, perfect for boat or camper.
MRS. IVINGS 388-6231

WILLOWS AREA ALL ROOMS LARGE
Absolutely spotless. 20-year-old stucco bungalow, two bedrooms, living room and dining room, 4-piece bath, sundeck, extra bedroom down also good sized recreation room with bar, nicely landscaped lot, asking $30,900 with low interest first mortgage. Exclusive with:
BEN GREIG 388-6231 or 477-8241

SPOTLESS IN SIDNEY
2-year-old, 2-bedroom retirement special, close to stores, etc., nice carport, workshop and utility room, no basement, easy-care lot. Asking $21,500 with terms. Quickly call
BEN GREIG 388-6231 or 477-8241

HIGH QUADRA
Lovely two-bedroom home with full basement and large rec room. Wall to wall throughout. Family kitchen. OOM heat — copper plumbing, drive-in garage. Low low down payment with use of B.C. second mortgage no financing to raise. Priced to sell at $19,900. New exclusive listing with:
FREDDY STARKE 388-6231 or 384-9633

TOWN and COUNTRY
Must be sold, try your down payment. Asking $19,500 but open to an offer, two bedrooms, oak floor, 18 years old, full basement, automatic oil heat, handy to everything. Quickly call:
LARRY QUAGLIOTTI 388-6231 or 479-6609

WHYTE AND GOWER

CLEAN, SPACIOUS HOME NEAR SCHOOLS AND PARK AT 1123 PRINCESS
5 big bedrooms, one bathroom, huge dining room, living room and kitchen, 2 fireplaces. Full basement with good furnace, small, tidy lot. Asking $18,950, good terms, try your offer. Call 388-6231
PETER BARDON
ANNE DUGGAN

ONE-THIRD ACRE SOOKE ASKING $14,900
14x15 living room, large kitchen, two bedrooms, automatic heat, three piece bath, siding exterior, good level lot, separate garage, try your down payment. New listing.
BEN GREIG 388-6231 or 477-8241

THREE BEDROOMS
Large living room, nice kitchen and bathroom, no basement, close in. Low down payment can handle. Asking $13,900 open to an offer. Spotlessly clean.
LARRY QUAGLIOTTI or BEN GREIG 388-6231

RED HOT FIVE STAR SPECIAL SIX ALREADY SOLD BEFORE COMPLETION!! WHY?
Because they are Hooker-built "Happiness" homes (3-BR. most 1½ baths, full basements, roughed-in for additional rooms and plumbing) located at Willshire Drive, off Sooke Road just past Jacklin. Lovely treed backgrounds.
FROM $24,200 TO $25,500
STILL TEN LEFT!
(including 2 SPLIT LEVEL and one MODERN TUDOR — in my opinion the two best buys)
DON'T DELAY — CALL ROBERT YOUNG, 383-4124 anytime or 384-3594

TWO BEAUTIFUL BUYS
1—Sparkling IMMACULATE 2-bedroom home in top condition located in GORGE area. LARGE LR with raised hearth brick corner FP and No. 1 HW floor. SPACIOUS master BR with w-w CARPETING, family-size panelled cab. electric kitchen, 4-pce. bathroom, FULL BASEMENT, completely fenced backyard with FRUIT TREES, carport, NEW ROOF. This is a PERFECT retirement or starter. Full price $19,900 with terms to suit. Call ROBERT YOUNG, 383-4124 anytime or 384-3594.
2—PREFERRED FAIRFIELD — $19,900. Easy walking distance to town, the sea or Beacon Hill Park. IMMEDIATE POSSESSION. Are you looking for a home to fit your family AND YOUR BUDGET? This mature 3-bedroom, 1½ bathroom, FULL BASEMENT home has CHARACTER AND CHARM. Main floor consists of LR, DR, sliding FRENCH DOORS to DR with BEAMED CEILING, PANELLED WALLS, built-in sideboard with spacious drawers, friendly fireplace, DEN or sewing room, large kitchen with pantry and 2-pce. bathroom. Upstairs you have THREE large bedrooms with KING-SIZE closets, 3-pce. bathroom (sep. rm. for toilet, huge bath in top shape and built-in linen closet). In the basement we have modern oil furnace, electric fibreglass hot-water tank, 100 amp wiring, copper plumbing. Definite REVENUE POTENTIAL here. Call ROBERT YOUNG, 383-4124 anytime or 384-3594.
Park Pacific Investments Ltd.

TUFFREY and MILLS LIMITED
Real Estate and Insurance
1119 Blanshard St.
386-7737

NEW EXCLUSIVE
1—MOUNT TOLMIE SHELBOURNE
1671 FREEMAN — $22,950.
—Quiet street, fenced yard.
—3 bedrooms. Living room with fireplace and wall-to-wall carpet, modern kitchen, utility room with excellent built-in dishwasher, plumbed for washer and dryer, attached garage.
—Newly and tastefully decorated. A REALLY CHARMING HOME!
2—HAMPTON PARK AREA
ASKING — $23,400.
—Large (50x168 ft.) lot, fenced and nicely landscaped, sweeping view.
—2 bedrooms, in-line living-dining room, galley-type kitchen. Immaculate. An exceedingly bright, cheery home, fully insulated.
—Full basement, with sink, cool storage room. Could be fully developed. Several 30 amp. outlets, copper plumbing, drive-in garage.
—Centrally located, near schools and shopping centres.
AN IDEAL HOME FOR A SMALLER FAMILY.
TO VIEW OR DISCUSS THE ABOVE, CALL LEW DALLIMORE OR DON HANNAH AT 386-7737.

SEAVIEW
OVERLOOKING ESQUIMALT LAGOON 3-BEDROOM HOME, FULL BASEMENT WITH A ROUGHED-IN RECREATION ROOM, SITUATED ON A QUIET STREET, NICELY LANDSCAPED. LOTS OF SECLUSION HERE. ASKING $28,900. Wm. ROGERS, 385-9741 or 652-1891. J. A. HENDERSON REALTY LTD.

2-BEDROOM HOME IN GLEN Lake. Nice yard and well-kept house. Owner is anxious to sell and is even open to trades of any sort as part down payment. Lawrence Scott of Rex Hughes Agencies, 478-1720 or Res. 478-1640.

HAS LOOKING FOR A HOME let you down? Then have one built for you on your lot or ours, on beautiful Arbutus Road. Phone Ulysses Construction Ltd. at 477-3402.

APARTMENT ZONED, ADMIRALS Road, large house and lot 50x135'. Plans and permit for duplex available. $22,800, $1,500 down. 479-2440.

OPEN DAILY
2260 Gall Place off Frost, in Sidney. H. R. Mitchell Construction, 477-1530.

250 HOUSES FOR SALE

GARDNER REALTY LTD.
899 FORT STREET
385-7721

LANGFORD
2823 KNOTTY PINE RD.
Vacant August 15th, move right in. 13-year-old 4-room bungalow in good condition. Large living room, 2 bedrooms, modern kitchen, basement and oil pkge. heating. Taxes only $16.00 a year after grant. Drive by and if interested call my agent. Full price $19,900. Open to offers. Call:
HAROLD WARE 385-7721 598-4358 (Res.)

CEDAR HILL RD. CLOSE TO SIMPSONS-SEARS
Only 2 years old and in immaculate condition. Wall-to-wall carpet. 3 bedrooms, fireplace in living room. No mortgage to raise here. $3,000 cash will handle if you are eligible for $2,500 government second mortgage, full price $22,900.
HAROLD WARE 385-7721 598-4358

OAK BAY 2552 EPWORTH ST.
Immaculate 2-bedroom home plus rumpus room and extra bedroom in full high basement. Located in a quiet residential area close to all services and Catholic Church. Beautifully landscaped lot, also lane at rear. Living room with fireplace, dining room, modern kitchen and pembroke bathroom. Quick possession. Taxes only $371.34 gross. Give by but do not disturb the owner. Full price $27,950.
HAROLD WARE 385-7721 598-4358

VACANT! MUST BE SOLD!! WHITE STUCCO FULL BASEMENT $22,900
Bright spacious 2-bedroom home with third bedroom in extra high basement. Range and fridge included. Driveway to back yard. Drive by 1765 Union Road. Call:
HAROLD WARE 385-7721 598-4358

WHYTE AND GOWER

PROPERTIES LTD.
2227 Oak Bay Avenue
Tel: 592-2407 (anytime)

UPLANDS COLONIAL 6 BEDROOMS $29,950
This 4-year-old home would cost much more than the asking price to replace today. The attractive exterior will always be in demand in this high Uplands setting. Interior designed for easy housekeeping yet all the space needed for the larger family. Beamed ceilings and massive old brick fireplace are featured in the large living room. Off from the children's entrance there are lots of storage cupboards and a 3-pce. mud room. Delightful kitchen with all the built-in equipment. A patio runs across the back of the house and leads to a well landscaped garden with a roughed-in for the wet weather activity rooms. More formally, the gracious entry hall leads to the large Living room with fireplace and a guest-sized Dining room, an ideal arrangement for entertaining. The master Bedroom upstairs has a 3-pce. bathroom and sun-trapped balcony. There are five other bedrooms. Available for occupancy early in September. 8% mortgage available. EXCLUSIVE LISTING — no drive bys please. For appointment to view please call DON WHYTE, 592-2407.

CENTRAL MORTGAGE and HOUSING CORPORATION
9460 Maryland Drive, Sidney — New home $25,000 — $3,000 down, balance NHA mortgage at 6¾% 3-bedroom split-level 1½ baths. CALL 382-5194, 9 to 4 week days.

JUST OFF UPLANDS RD. AT 2839 BURDICK AVE.
Private sale. Most attractive architect designed home of 1500 sq. ft. with 6 main rooms, double plumbing, secluded English garden, lane garage, quiet street. $38,500. For appointment phone 592-4688.

WOODLEY ESTATES LTD.
Real Estate
Appraisals
N. E. HYDE—388-7361

CADBORO BAY
Contemporary bungalow, quality, family home, 6 years old. On secluded spacious lot. Quiet street. 3200 sq. ft. featuring living room, separate dining room, den, superb kitchen, built-in ovens, rumpus room, 3 bathrooms, 3 fireplaces, full sundeck, double garage. Private, with seaviews. 592-7865.

SWIMMING POOL ½ ACRE LOT
Country living Langford. Three-bedroom home, basement. Huge patio off pool area. EASY OWNER FINANCING. Treed ½ acre lot. Feature stone work. Full price $28,950. Please call MR. BAVINGTON, Island Pacific Realty, 388-6231, Res. 598-3927.

COLWOOD—SEA VIEW
Lovely 2-bedroom home, eating area in kitchen, with electric stove and fridge, full basement with lots of room for extra rooms. Lawn and garden area with large workshop in rear. This home is excellent value at $19,900. Financing available. 478-3273.

OCEAN VIEW
4 bedrooms, 2 full baths, fireplace, shag carpet throughout, scenic surroundings, makes this 1758 sq. ft. house a dream home. Owner willing to take trades, preference on acreages or income property. Phone M. Ebel, 385-9491.

$13,900
RETIREMENT BEAUTY
No step 2-bedrm. bungalow with fireplace. Interior freshly painted. Hard top drive, carport, utility shed. Shirley Wilde of Rex Hughes Agencies, 478-1729 or Res. 478-2459.

WILLOWS AREA—OAK BAY
A lovely 2-bedroom Tudor home. Close to beach, shops, bus and schools. Large living room and dining room with new kitchen. Full high basement and separate carport. 592-2607.

SIDNEY
Cosy, 2-bedroom cottage, electric heat, wall-to-wall, beautiful well-kept lot, 1 block from Beacon Avenue; stove, fridge, dryer included. $15,900. 479-4804.

HOME AND REVENUE IN GOOD residential area. Immediate possession. Charming, spacious up and down duplex. 4 B.R. each, 1½ rented, $125. Private sale. Asking $28,000. Phone 386-9714 or 385-5219.

OPEN HOUSE 1-4 SAT., SUN.
2291 Arbutus, Colonial 5 beds, 3 full baths, $45,500. Rental property or land trades considered.
Postie Construction. 477-3728

MARDON HOMES LTD.
New high-quality homes on your lot or one supplied by us from only $14,900. Please phone Bruce 592-0995.

PRIVATE
5½-acre Mini Ranch
Lovely Cordova Bay. All seaview. Beautiful 3-bedroom home, modern barn and corral. Must see to appreciate. 658-8183.

BY OWNER, VIC WEST-ESQUIMALT border. 2 bedrooms, modernized $15,000. $3,000 down to agreement for sale. 478-3034.

ROSE HILL AGENCIES LTD.
Real Estate and Insurance
908 Hillside Ave. 386-5178

250 HOUSES FOR SALE

BAYSHORE REALTY LTD.
389-6424

$25,500
INLET AVE.
Immaculate retirement, immaculate retirement, immaculate retirement . . . 1956 beauty in Gorge-Craigflower area. 1100 sq. ft., 20x14 living room, 10x11 dining room, two bedrooms, two fireplaces, recreation room, beautiful landscaping, vegetable garden, fruit trees. Flexible financing to reliable party.
BRENT D. EWING (Res.) 386-1097

$21,900
DO YOU KNOW WHERE "HIGH" HARRIET ROAD IS?
Well, you owe it to yourself to drive through this lovely residential area and explore. Take a peek at the outside of 114 Maddock Ave. East. (Gross taxes are only $381.15). Two bedrooms up and one down. Wall-to-wall carpet in living room. Recently redecorated. Tidy and cute. Interior viewing by appointment please.
BRENT D. EWING (Res.) 386-1097

CORDOVA BAY LOCHSIDE $37,500
Sea views from living room, recreation room, dining room, nook, kitchen and huge sundeck. Expensive wall-to-wall carpet combined with oak. Approx. 1800 sq. ft. developed. Two fireplaces, two bathrooms, three bedrooms and room for more in lower level. On the side of a hill, with minimal landscaping. Built for present owners in 1970. Quality home in popular area. Don't miss it.
BRENT D. EWING (Res.) 386-1097

DRIVE BY
307 VIEW ROYAL AVE.
TERMS AVAILABLE
Close to Sea, 3 bedrooms. Nice living room with fireplace. Lot size 100x115. Gross taxes $160.27. Full price $18,000.
TED GRAVES (MLS) 388-6424

NORTH OAK BAY BEAUTIFUL RESIDENCE ONLY $31,000 — TERMS
This lovely home contains 3 bedrooms, living room with fireplace, dining room, large bright electric cabinet kitchen, 1½ bathrooms. Full cement basement, large rumpus room. OOM heat and drive-in garage. The floor area is 1242 sq. ft and the lot size is an average of 66x110'. Gross taxes are $506.45. If is beautifully situated end was built in 1956. For an appointment to view please call Ted Graves — 388-6424.

WESTERN HOMES LTD.
817 FORT ST.

$15,500
3 BEDROOMS
LOW DOWN PAYMENT. VERY GOOD FINANCING
This is a good home in a good family area. Built in 1946 the home has a large living room, good-sized kitchen, utility room, plus three spacious bedrooms, and a small partial basement. The lot is 32x120' and has many trees and shrubs plus a nice vegetable garden, and there is access from a rear lane as well.

TO A GOOD COVENANT WITH MINIMUM DOWN PAYMENT AND PROV. GOVT. 2ND. OWNER WILL CONSIDER CARRYING A FIRST MORTGAGE. DON'T MISS THIS ONE. CALL RIGHT NOW.

JACK DAVIS, 382-2157 (24 hrs.)

ARDMORE WATERFRONT
DESIRABLE WATERFRONT ESTATE ON THE SAANICH PENINSULA. On a sheltered bay with 200 ODD FEET OF WATERFRONT and 1½ acres of complete privacy. The home PLUS guest cottage are so delightfully different that I cannot do them justice in this ad, but I GUARANTEE that you have never seen anything like this before. Full price $85,000. Call now — this is one in a million. John James 382-2157 (24 hrs.)

SOUTH OAK BAY FALKLAND AREA SECLUDED LOCATION
1320 sq. ft. of gracious living on a secluded lot. Fruit trees, shrubs, rockeries, 2 blks. to the sea in exclusive area. Large LR, electric FP, 2 large twin BRs, full DR, beautiful kitchen with over-size dining area. Sundeck, patio. Full basement with extra BR. Utility room wired for W and D. OOM heat, 2-car carport. Top condition inside and out. Financing can be arranged, and close offers will be considered on the full price of $28,900. Call John James 382-2157 (24 hrs.).

BE FIRST WITH
—A—
—B—C—
at
at
FORT at BROAD
at
at
at
384-9335

A. Bernard and Co. Ltd.

GORDON HEAD
Immaculate 2-year-old house located on a quiet cul-de-sac. An ideal home near schools, University and Racquet Club.
Good sized living room. Dining room has sliding doors to sundeck. Nice den with fireplace. Modern Kitchen with lots of cabinet space. One bedroom on main floor, plus 4-pce. vanity bath. Open staircase to two good sized bedrooms and additional 4-pce. bath.
Expensive broadloom carpeting throughout. Full high basement with roughed in recreation room. Large double carport with room for boat. Beautifully landscaped and well-maintained garden. This house is a real pleasure to show and is realistically priced at
$38,500
For appointment to view contact W. E. Wilson, 385-9335, 477-4326 res.

GORDON HEAD EXECUTIVE HOME (QUICK POSSESSION)
QUICK POSSESSION may be had of this immaculate and attractive 5-YR.-OLD 3-bedroom EXECUTIVE HOME with large living and dining rms. and sliding glass doors to nice sundeck, spacious and bright kitchen, 3 bedrooms, 4-pce. vanity bathroom plus 3-pce. en suite on main floor. High daylight basement with 23x15 rec. room, extra 3-pce. bathroom, separate laundry room and double drive-in garage with plenty of parking area for boat, trailer or extra cars and attractively landscaped front and back. LARGE 7½% MORTGAGE may be assumed. Priced for quick sale at
$36,900
Mr. Belcher
384-9335 or 382-2848 res.

RETIREMENT BUNGALOW
Delightful 2-bdrm. modern home, excellent cab. kit., panelled eating area. Hardwood floor, utility rm. plumbed for washer and dryer, double garage 22x22, small compact garden. Quiet city location. For quick sale priced extremely low at $18,900. Phone
C. H. HOLLAND REAL ESTATE
620 VIEW, 385-0824 or 592-0619

X X X X X X X X X X X X
X W. J. Lindsay Ltd. X
X Royal Oak Centre X
X 479-7111 X
X X X X X X X X X X X X

GORDON HEAD, NEAR schools, university, 4 years old, large family home. Beautifully treed lot. 3 bedrooms, 3-piece bathroom, kitchen, dining room with sundeck, living room on main floor. Large family room, 2 bedrooms, one 3-piece bathroom downstairs. $34,500. By owner Principals only. 477-5812.

VACANT — MOVE RIGHT IN. 6 room modern stucco, no step, near Glen Lake. Just $18,500. Call owner, mornings, 658-8408.

250 HOUSES FOR SALE

P. R. B.
P. R. BROWN & SONS LTD.
The PEOPLE to SEE are P.R.B.
762 Fort St. 385-3435 (24 hrs.)

ESQUIMALT LAGOON
Very comfortable 3-bedroom home in nice district. Seacious sundeck. Close to beach. $22,900. Call: Mrs. Hartt, 385-3435 anytime
—P.R.B.—
P. R. Brown & Sons Ltd.
762 Fort St.
Victoria, B.C.

3 BEDROOM FULL BASEMENT stucco home. Automatic oil heat. Stove, fridge and dryer included. Lot 70x150. Close to elementary, junior and senior schools, also playground and stores. Full price $17,800. 957 Bray Avenue. 478-4445.

LANGFORD
Modern 3 bedroom, OOM. $18,700 —$2,000 down. Call 478-2312.

QUIET RESIDENTIAL ATTRACTIVE 2 bedrooms, no basement. 1466 Bromley Pl.

253 COUNTRY HOMES AND PROPERTIES

FORCED SALE BARGAIN
You'll never have the opportunity to acquire more for your money than this newer 1600 sq. ft. post and beam bungalow. Expensive wall carpets throughout, full private bath off master bedroom, shag carpeted living room with split rock fireplace feature wall. Large dining room and oversized cabinet kitchen with dining area. Sundeck on two sides and located on 2 plus acres. Ideal for horses and riding ring. Full daylight basement. Located in the Mill Bay-Shawnigan Lake area and appraised at $36,000. BUT OWNER HAS REDUCED HIS ASKING PRICE TO ONLY
$29,500
You'll have to hurry for this outstanding offer by phoning Bill Hodgson, 385-2438. Byron Price and Associates Ltd.

SECLUSION ACREAGE — REVENUE TALL FIR AND ARBUTUS
North Saanich at the highest part of McTavish Road near Experimental Farm. 10.3 acres of treed pasture with views to balance of Peninsula. 1800 sq. ft. redecorated character home, full basement, three bedrooms, huge livingroom, two fireplaces, two bathrooms. Small rentable cottage, stable barns and land is completely fenced. Future sub-division potential. Vendor offers flexible terms to reliable party. Asking $69,500.
BRENT D. EWING (386-1097)
BAYSHORE REALTY LTD. 388-6424

MUST BE SOLD 5 ACRES NORTH SAANICH
Quality home, 3 bdrms (2 dn.), 2 baths, lovely kit. room, separate dining rm. and family size kitchen. Huge workshop or game room plus rec. rm. in full basement. New H.W. heating plant, new dble. carport and 3 stall machine shed. Hip roof barn (room for 100 ton of hay), 8 box stalls, tack rm., and milking parlor. Your own well water plus Munic. supply. Variety of fruit trees plus shade trees in cross fenced 4½ acres. Frontage on 3 roads. Sub-division possibilities. Asking $63,000.
Adeline Nichol
386-2911 or 477-8562
Shirley Philip's Homefinders Ltd.

EAST SOOKE
A—47 GILLESPIE ROAD, 3-bedroom home overlooking your own PRIVATE 3 acres of grass. A lovely secluded spot $38,500. Good terms.
B—5269 SOOKE ROAD, several acres on both sides of road stretching down to COOPERS COVE waterfront, private beach, etc. Charming 2 or 3-bedroom home, huge living room and deck giving complete seclusion in front of big stone fireplace. Workshop and 2 bathrooms. Good terms offered on price UNDER $30,000.
384-6126 DESMOND HOLMES PEMBERTON, HOLMES LTD.

BRENTWOOD BAY 1.73 ACRES
Spacious 3-bedroom full basement family home on good level land with barn and shed, located close to school and shops.
—2 pce. living room with f-p.
—Double vanity basin bathroom with sep. shower.
—Lge. utility room for washer nd dryer plus a 2-pce. bath.
—Large dble. electric kitchen with eating area and built-in range and oven.
—Full basement with rec. rm., 4th bdrm., F-O-M hot water heat. Asking $31,900. Terms.
385-3435 AL VICKERS 652-2266
P. R. Brown and Sons Ltd.

CENTRAL SAANICH 1¼ ACRES
View of Valley, seclusion, country atmosphere plus cathedral entrance. 1½-year-old, 3-bedroom home. Large living room with fireplace, guest-size dining room, wall-to-wall throughout. Finished bath in lower level roughed-in area for future development. Price $33,500. Call F. Marshall at 386-8457 or 592-7202.
Empress Realty Ltd.

Saanich Peninsula Sidney
GORDON HULME LTD.
2444 Beacon Ave.
656-1154

BRENTWOOD BAY
1—Side by side duplex — one bedroom — stove and fridge included in each. Close to sea — close to sea, fishing and store. Price $18,500.
2—Four bedroom family home — ½ storey — full basement. Close to schools and stores. Price $22,950. Call Tim McKrviff, 652-2078 or Brentwood Properties Ltd., 652-1141.

SHAWNIGAN LAKE
Year round home on large secluded lakeshore lot only 22 miles from Victoria. Private well. New modern septic tank system. Electric heat, 3 bedrooms, large kitchen, modern bath. Fireplace. All furnishings, boat and motor included. Asking $28,800 with $14,800 cash to mortgage. Phone 112-743-5040.

RIVERFRONT.
Almost one acre beautifully treed building site includes 2-bedroom mobile home for temporary accommodation while building. Substantial separate garage. Excellent unpolluted water, a children's paradise. Don't miss it! Only—
$13,000
For details call
MR. GREENE, 385-0795
PEMBERTON, HOLMES LTD.
384-6126

APPROX. 50 ACRES ON COOPERS COVE, 18 miles from Victoria. Mostly high view property with fine building sites and some 1700 ft. waterfront. 2500 ft. main road frontage. Real INVESTMENT value at $38,000, terms.
DESMOND HOLMES
384-8126 OR 478-1227
PEMBERTON, HOLMES LTD.

COBBLE HILL 2½ ACRES
Older, four-bedroom farm home combination living room and kitchen. Two barns, new drilled well. Only $16,000. GRAE LANGSTON, 384-8596. Island Pacific Realty, 388-6231.

SIDNEY REALTY LTD.
656-3928
Real Estate — Insurance
Serving the Saanich Peninsula

NORTH SAANICH, 2-BEDROOM older home. 73 acres. Sea view. Established fruit trees and gardens. Private sale. 656-4219.

PEARSON REALTY LTD.
PARKSVILLE, B.C.
Box 399. 248-6137

CAPITAL REGION AGENCIES
2481 Beacon Ave., Sidney, B.C.
— 656-3951 —
Insurance — Real Estate

SAANICH PENINSULA PROPERTIES LTD.
For all Real Estate Requirements
Box 1235, Sidney, B.C. 656-4000

253 COUNTRY HOMES AND PROPERTIES

3-BEDROOM HOUSE ON TREED secluded 5 acres, Saanich, 6-mile circle. $22,000 direct from owner. 592-7551 evenings.

PRIVATE SALE. LARGE NICE home on acreage. Metchosin district. Modern conveniences. Owner 478-3859.

256 WATERFRONT PROPERTIES

PEMBERTON HOLMES LTD.
384-8126

1—COMFORTABLE two-bedroom home on delightfully private cove facing south — Curteis Point, $45,000.
2—Spotless cottage on beautifully landscaped 1.75 acres facing south on fa Saanich Inlet. $36,000.
3—2.29 acre serviced lot on Thetis Island — 135 feet of waterfront. $12,000.
4—Ardmore — 200 feet of magnificent WATERFRONT just over an acre in size. Comfortable four-bedroom home $68,500.
5—Beautifully treed waterfront near Cherry Point. 600 feet sandy beach — sturdy older three-bedroom house and 22 acres sloping view property. $69,000.
J. P. BELL 656-4293
G. PERODEAU 656-4525
J. BOVEY 652-2324

SHAWNIGAN LAKE 359' OF WATERFRONT OVER 3 ACRES SUBDIVISION POSSIBILITIES
Imagine owning prime waterfront property with terraced gardens, large patios, excellent swimming wharves, a small guest cottage, a double garage, and a year-round residence with terrific views. The home offers a 22'x18' living room with W-W carpeting, large electric kitchen, two bedrooms, plus a third in the basement. OOM heating and all major appliances included. The total price is only $39,500 with terms, or vendor will consider selling the house and 200 ft. of waterfront for less. For full information call Ian Boorman at 386-7521 anytime.
BOORMAN INVESTMENT CO. LTD.

DUPLEX PLUS COTTAGE TREED 1.7 ACRES
Most lovely, treed, secluded property with sloping lawns, well-built side-by-side duplex. Has 1-bedroom suite plus 2-bedroom suite. Main living room with fireplace, kitchen, bedroom and 4-piece bathroom on main level, plus large rumpus room with fireplace, bedroom and 2-piece bathroom on ground level; lovely bright utility room, separate from furnace room and workshop. Modern cottage rents at $100 month; suites rent $175 and $190. Huge garage and boat house on property, beautiful ground and ample driveways, on city water. Overlooking Deep Cove. $66,900. Will accept mortgages for my $25,000 equity. 383-7786.

EAST SOOKE SEAGIRT ROAD
Prime waterfront property. Modern, 2-bedroom home, built to take advantage of the view. Lower level with third bedroom and large recreation room with fireplace requires very little additional development. Only $35,400. Call Mrs Hart, 598-4567 or 479-6430.

C. J. McLEOD REALTY LTD.
2230 OAK BAY AVE.
598-4567

SEA FRONT IN VICTORIA 10 MILE POINT
Panoramic view from huge carpeted LR and immense kitchen, colorful Arizona fireplace. All large bedrms, 2 bathrms, sink and bar in attractive rec. rm, minimum gardening, massive cement patio and barbeque, boat roller ramp, 1,400 sq. ft. floor area. Asking $49,900. Call
MABEL CRACK
652-1412 res. 385-7761 24 Hrs.
D. F. Hanley Agencies Ltd.

254' OF COWICHAN BAY WATERFRONTAGE!! 3.79 ACRES OF MEADOWLAND AND TIMBERED PROPERTY WITH A SMALL SHACKY BEACH HOUSE THIS IS CHOICE PROPERTY AND SHOULD BE SNAPPED UP AT $29,500. ERIC CHARMAN, 385-9765. CHARMAN PACIFIC REALTY LTD.

WOODED SECLUSION
1½ acres, 231 ft. waterfront, outstanding views over Straits of Juan de Fuca. Private beach, city water and hydro on the property. Passed perc. test. Terms available at $24,900. Perfect site for quality home.
DESMOND HOLMES
384-8126 478-1227
PEMBERTON, HOLMES LTD.

WATERFRONT
Shawnigan Lake, lovely 2-bedroom bungalow built by master craftsman 5 yrs. ago for original owner. Ideal retirement spot overlooking lake with immaculate garden, fish pool, own wharf, ramp. Asking $32,900. Mrs. Johnston, 386-7721 — 479-1589 anytime. Investors Syndicate Realty Limited.

150 FT. WATERFRONT LAKE COWICHAN
Nice cabin, sleeps 6. $14,900 — SOME TERMS.
RON BLACK, 384-8001
Broadview Properties Ltd.

DOLPHIN BEACH ESTATES MAGNIFICENT WATERFRONT AND VIEW LOTS
DOLPHIN AGENCIES LTD.
P.O. BOX 396, PARKSVILLE
PHONE 248-6154

EAST SOOKE
3 acres of seafront property. $7,950. Call Goldstream Properties, 478-6669, or Mr. Brotherston, 478-6750, Ruby Holden, 479-3470.

DENMAN-HORNBY WATERFRONT
Sea-view lots and acreage from $3,000. Modern Property Developments, 613 Fort. 382-7522.

WATERFRONT AND SEA-VIEW lots on Denman Island, $4,550 and up. Seaview Land Estates Ltd., 613 Fort. 382-7522. 477-6764.

ONE ACRE ON COWICHAN River, 100 ft. frontage. Telephone and hydro. Phone 746-4919 or 746-6753.

WATERFRONT LOT, NO. 13, Mark Lane, Willis Point, owner, 592-9819.

258 CONDOMINIUMS AND TOWNHOUSES

OPEN DAILY FOR YOUR INSPECTION
1:30-4:30 P.M.
EVERY DAY EXCEPT SUNDAY
BAYSHORE VILLA
1488 DALLAS ROAD
A SEAFRONT CONDOMINIUM
ONLY 2 LEFT
Featuring luxurious carefree living, 2 bedrooms, den and wood-burning fireplace. Only two suites per floor for the ultimate in privacy and gracious lifestyle. Call 386-3955 for WAYNE SCOTT or ALF PORCHER for viewing. (Trade in your residence if you wish.) Mayfair Realty Ltd.

BEACH DRIVE - SEAVIEW BACHELOR SUITE
$14,900
One of a kind in a perfect location. Luxury bachelor in a lovely building. Includes stove, fridge and dishwasher. Must be seen! It is delightful!
J. C. (CLIFF) GAY
386-2111 592-4633
Montreal Trust

SPACIOUS OAK BAY WATERfront 2-bedroom apartment, wall-wall carpeting. Beautiful view. 383-1262.

YOU'LL LIKE THE FINE HOMES ADVERTISED IN TODAY'S CLASSIFIED

265 HOUSES WANTED TO BUY

!! $200,000 CASH !!
!! AVAILABLE NOW !!
Absolutely private party has the above-mentioned amount on hand for IMMEDIATE INVESTMENT in small homes in or about Greater Victoria. WILL ALSO TAKE VACANT LOTS. You can have your cash WITHIN 48 HOURS, IF NECESSARY provided our lawyers can clear the title within that time!! But remember, your property must be cheap, for cash!! However, it can be in any location or condition. Call the investors directly by dialing 382-5252 and supply details.

"I'M FRUSTRATED IN COLWOOD
Am looking for a 3-bedrm. full bsmt home with eating area in kitchen. Colwood area. Lot size suitable for covered parking for 3 cars. Up to $27,000.
JERRY McREAU, 385-7761
D. F. Hanley Agencies Ltd.

WANTED TO BUY FOR CASH, 3 OR 4 BEDROOM HOME IN FAIRFIELD. P

280 ACREAGE FOR SALE AND WANTED

WANTED! WANTED!
SOMEONE TO SHARE
In the purchase of 24½ acres of lovely treed property — close to the sea — close to Brentwood. It can be subdivided into 2 parcels and the asking price is exceptionally low — only $2278 per acre with terms assumable — Trades also considered.
Think of Your Future!
Phone Now!
GLADYCE McLURE
385-2458 592-7123
Byron Price and Associates Ltd.

CENTRAL SAANICH
INVESTMENT LAND
a—BRENTWOOD BAY — 6 ACRES
Located within area to be sewered, some seaviews. Asking $47,500 — Easy terms.
b—SAANICHTON — 1.5 ACRES
Cleared level land, near site of new hospital. Asking $17,500 — Low down payment.
385-3435 AL VICKERS 652-2266
P. R. BROWN and SONS LTD.

LANGFORD
11 ACRES
Good farm land or holding property. Roads on two sides. Was on market at $45,000 cash, now only $33,000 with terms. Act fast on this. FRED BERGMAN 386-2955
Mayfair Realty Ltd.

NEED SPACE FOR HORSES!
Rolling 10 acres, approximately 6 acres in pasture, rest wooded. Lovely country area, yet minutes to ferry and town. Priced at $29,900, some terms. MRS. RESTALL or MRS. IVINGS, Island Pacific Realty, 386-6231

MILL BAY, 1-ACRE LOTS SUITable for mobile homes. GENEVA HOLDINGS LTD., 384-0033.

50 ACRES, GLEN LAKE AREA, $800 per acre. 478-5273.

285 UP-ISLAND PROPERTIES

Summer Cottage Lots
Privacy, Seclusion
Just 30 minutes south of Nanaimo, yet offering all the privacy that nature can provide. Choose pearly white sand beaches, rugged and rustic rock ledges, or inside lots with the whispering pines and the tang of the sea. This enchanted island offers scenery beyond the imaginings of modern man yet priced for every pocketbook. Prices for inside lots from $2500 Terms $25 Down 25 per month 8% interest. Waterfront $6500 and up at $65 down and $65 per month. Call or write Glen Galloway, personally at 758-5537 eves. or office at 754-2311. If not in, leave message, will quickly contact. Nanaimo Realty Co. Ltd. Box 518 Nanaimo.

RETIRE HERE
Near Parksville, Errington. Quiet spot. 1.63 of an acre. 2-Bedrm older modernized bungalow. All facilities. OOM furnace, utility, garage, workshop, fruits of all types. Drilled well. $6,000 down. McCandless Realty, 383-6111, eves. 384-5855.

URGENT—MUST SELL
BY OWNER
2 Seaview lots on sewer and water
1—Fairbank St. Departure Bay, 50x116. Asking $6,500.
2—415 Chestnut St. Nanaimo, 50x116. Asking $4,500.
Excellent building or holding properties. Both treed. Phone 382-0327 or write 1016 Southgate Street, Victoria.

COMOX
60 acres treed land near air base and Powell River ferry docks. Fronting on 2 main roads with power and piped water. Asking $15,000 — terms.
385-3435 A. VICKERS 652-2266
P. R. Brown and Sons Ltd.

COWICHAN BAY — CHERRY Point — Van. Is. 3-bedroom, full basement house. Beautifully situated in a quiet residential area. Overlooking bay. Nearly completed. Choice of decor. Priced to sell $25,250. Phone eves. Duncan 748-8231.

MOVERN ONE-BEDROOM COTtage on view lot. Cash, $16,990. Suite 406-574 Simcoe, Victoria, mornings.

290 FARMS FOR SALE AND WANTED

MUST BE SOLD
5 ACRES
NORTH SAANICH
Quality home, 5 bdrms — 2 dbl. 2 baths, large living rm. separate dining rm. family size kitchen. Huge workshop or game rm. plus rec. rm. New H.W. heating plant. New dble. car port and 3 stall machine shed. Hip roof barn stores 24 tons of hay; has 8 box stalls, tack rm and sep. milking parlor. Your own well water plus munic. supply. Variety of fruit trees in cross fenced pasture. Frontage on 3 rds. Subdivision possibilities. Asking $63,000.
ADELIJE NICHOL 386-2911
Shirley Philips' Homefinders Ltd.

FARM WITH REVENUE
CENTRAL SAANICH
4½ acre sloping farmland with modern duplex renting for $310 per month plus new 5-bedroom home. Makes this a good investment. In addition there is a 20'x30' greenhouse plumbed for heat. Plus a 30'x125' barn with concrete floor. With very easy terms. Vendor would consider renting with an option to purchase. Full price for this very desirable property $25,000. For further details call: MADGE HOLE 382-5369 or DON ROBBINS 592-7641 or 386-1361, Canada Permanent Trust.

NORTH SAANICH
5 acres with assorted fruit trees, magnificent sea and mountain view, land cleared, 4 bedrooms, a through fireplace, wall-to-wall carpets, large mahogany cabinet kitchen, plus 1-bedroom cottage, 20 minutes to Victoria, possession September 1. Private sale. Asking $78,000. 656-4493.

30 MILES FROM VICTORIA! ORganic farm, 28 acres plus 26 acres. Apply Victoria Press, Box 155

295 GULF ISLANDS PROPERTIES

SALT SPRING ISLAND
Fantastic Saint Mary Lake waterfront property, almost 3 acres with 270 foot lakeside beach. Many fruit trees, ready to build on. Excellent bass and trout fishing. This is without doubt the finest property on the lake. Listed at $26,500. Call CONNIE WEYLER, 388-6231 or res. 592-1961. Island Pacific Realty.

"MAYNE ISLAND"
"SUPERB"
300' Waterfront overlooking "Active Pass." Exceptionally well built home on 2.2 acres. If you are looking for the best then see this superb property. Good value at $58,500. K. E. DICKSON or GRAY LAITE, 386-1361
CANADA PERMANENT TRUST

Saltspring — Ganges
Estate sale, 3 excellent lots overlooking Ganges Harbour, .66 acres, $4,000; .68 acre $4,000; 1.11 acre $6,000. Call Herb Hodgson 384-7128. Res. 382-3835. Douglas Hawkes Ltd.

2.24 ACRE WOODED PARCEL, $8,900, terms, 384-7647, 382-4228, 592-1041.

TREED, HILLSIDE ½ ACRE 100 yds. from sea. $2950. 656-4074.

An Antique Hunter somewhere wants what you have. Sell it for cash with a Classified Ad. Dial 386-2121 now!

Recreation Groups Seek Sidney Action

Sidney council was told Monday it pays only lip service to recreation.

The charge was made by George Howard, director of a local bowling association which is supporting efforts by Victoria businessman Harry Welch to build lanes in Sidney.

Although council recently amended a commercial parking bylaw to cut down on parking spaces required, the bowling alley developer halted construction last week because of a difference in bylaw interpretation.

'WAKE UP'

"Perhaps this town ought to wake up," Howard told council. He read a prepared statement on less-restrictive parking requirements in other Greater Victoria municipalities, and said that the only recreation in Sidney now consists of a pool hall and a movie theatre.

Mayor Stan Dear agreed to a meeting with Welch next Monday, although he noted that council had been sympathetic towards this project from the start.

A plea for financial support for organized community recreation was made at the same meeting by Sidney Recreation Commission spokesman Peter Grant.

50-HOUR PROGRAM

The commission proposes to operate a 50-hour program each week in Sanscha Community Centre, and plans to apply for provincial assistance to cover rental fees of about $500 per month.

Provincial money is available for such a recreation structure for one year. If the program is successful, Sidney council would be asked to pay the fees in future, Grant explained.

Results of a recent recreation survey in the area emphasized the need for an active community program.

Sanscha president John Pedlow said all directors are backing the commission plan. Last year the hall was used only 20 hours per week for community recreation.

Secretary Joan Dear said administration of the hall for commercial purposes leaves little time for organization of community programs.

Mayor Dear promised Grant a quick reply after council meets next Monday.

NOTICE OF COURT HEARING

Nonification is hereby given of Court hearing regarding the apprehension of Darlene Jeanette Gallant, born July 19, 1970, child of John and Brenda Gallant, under the Protection of Children's Act. Court hearing to be held at Family Court, 3020 Cameron Street, Victoria, on August 24, 1971 at 10:30 a.m.

NOTICE TO CREDITORS

JAMES RICHMOND TELFORD, formerly of 2249 Ardwell Avenue, in the City of Sidney, in the Province of British Columbia.

NOTICE IS HEREBY GIVEN that Creditors and others having claims against the Estate of the above Deceased are required to send them to Mrs. Beverley Catherine Telford and The Royal Trust Company, at 1205 Government Street, P.O. Box 560, Victoria, British Columbia, before the 1st day of September, 1971, after which date the Executors will distribute the said Estate amongst the parties entitled thereto having regard only to the claims of which they have notice.

Mrs. BEVERLEY CATHERINE TELFORD and
THE ROYAL TRUST COMPANY,
1205 Government Street,
P.O. Box 560,
Victoria,
British Columbia
Executors
By: Stone & Bryant,
Solicitors for the Executors.

INVITATION TO TENDER
Canadian Overseas Telecommunication Corporation, Water Supply and Distribution System Lake Cowichan, B.C.

SEALED TENDERS marked "Tender for Canadian Overseas Telecommunication Corporation, Water Supply and Distribution System, Lake Cowichan, B.C." will be received at the Vancouver office of Associated Engineering Services Ltd. up to 4:00 p.m. local time, Thursday, August 26, 1971.

The work involves supply and installation of well pumps to existing well casings, fire pump and domestic water pump systems in the Canadian Overseas Telecommunication Corporation building, fire hose distribution piping and hydrants, domestic water supply piping, and construction of a water storage reservoir.

Tender documents may be examined at the Victoria and Vancouver offices of Associated Engineering Services Ltd. on or after Wednesday, August 11, 1971 and will be available to bona fide tenderers upon deposit of $25.

Tender documents will also be on view at the Victoria and Vancouver branches of the Amalgamated Construction Association of B.C. for interested contractors.

Tenders must be accompanied by the specified Bid Bond payable to Canadian Overseas Telecommunication Corporation.

The lowest or any tender will not necessarily be accepted.

Canadian Overseas
Telecommunication Corporation,
625 Belmont Street,
MONTREAL 101, Quebec

Associated Engineering Services Ltd.,
201-31 Bastion Square,
VICTORIA, B.C.

Associated Engineering Services Ltd.,
1681 West 8th Avenue
VANCOUVER 9, B.C.
August 7, 1971.

LUNDS
926 Fort St.
Fine Quality Furnishings
Antique Pieces by Auction
Tonight, 7:30 P.M.
View Until Saletime
"LANSDOWNE" UPRIGHT PIANO
(Lovely Mahog. Cabinet)
Port. and Comb. T.V. Sets. China Cabinets, Desks, Nests of Tables, Victorian Mahog. Deep Flap Table and 6 Chairs, Card Table, Sideboard, 9-Pce. Walnut Dining Ste., Rugs. China and Ornaments, Bedroom Suites and Furnishings, Hide-A-Bed, Photo Equip., Fishing Rods, Coppertone and White Refrigerators, Ranges, Auto Washers. Apart. Range, "Hoover" Apart. Washer and many more lots of interest.
LUNDS AUCTIONEERS & APPRAISERS PHONE 386-3308

Student Wins Ottawa Trip In Essay Contest

An S. J. Willis Junior Secondary student has won two air tickets to Ottawa in the provincial government's centennial essay contest.

Clifford Cottingham won the prize for an essay entitled A History of Prejudice — Chinese in British Columbia. He won the junior section.

Senior section winner, Bob Anderson of Chilliwack, won two air tickets to London, England, for an essay entitled Amor de Cosmos, A Man for This Year.

Susan J. McMillan of Victoria Senior Secondary won the $10 third prize in the senior section

Baroque Highlight

Baroque music will be highlighted in a recital of chamber music Wednesday, 8 p.m., at the Church of Our Lord, Humboldt at Blanshard.

James Kennedy, a member of the recent Victoria Fair Festival Chamber Orchestra, will play recorder and Baroque flute.

A student of Paul Palmer on recorder and Austin Scott on flute, Kennedy has won the open recorder class of the Victoria Music Festival in two consecutive years.

Also participating in the program will be mezzo soprano Evelyn Westinghouse, a recent soloist at Victoria Fair concerts and winner of the City of Victoria Rose Bowl.

She has a M.Mus. in opera from UCLA and is studying at the International Opera Studio in Zurich.

Miss Frances Carter, 4th year music student at University of Victoria and music director of the Church of Our Lord, will accompany on harpsichord and organ.

The young musicians will perform seldom heard works by Telemann, Bach, Parcham, Loeillet, Frescobaldi, and de Fesch.

Proceeds from the voluntary offering will go towards the Church of Our Lord Centennial Organ Restoration Fund.

Following the concert, light refreshments will be served in the Cridge Memorial Hall.

Fees Dropped

HONG KONG (Reuter) — The Hong Kong government has decided primary education in government-run schools will be free from September this year

Like Vodka?
SHHH...
TROIKA
won't breathe it to a soul
This advertisement is not published or displayed by the Liquor Control Board or by the Government of British Columbia.

THREE POINT... DATSUN
MOTORS LTD.
2620 GOVERNMENT AT HILLSIDE PHONE 385-6737

DATSUN 1600 - FROM $2295.* DATSUN 240-Z - FROM $4260.*

Datsun 240-Z was named "Sports Car of the Year" by Road Test magazine.

But if you can't fit your family or your budget into a 240-Z, get the next best thing—Datsun 1600.

It doesn't give you everything you get on a 240-Z, but you get the things that matter. Like a rally-proven overhead cam engine. It's more efficient than an ordinary engine. And front disc brakes. They're the best, and no one will tell you otherwise.

And independent rear suspension. You get better roadholding, better traction, and a safer, more comfortable ride.

Datsuns provide you with all Canadian safety and pollution control requirements.

As a high performance sports car, Datsun 240-Z carries all these features as standard equipment.

So does Datsun 1600.

the more-for-your-money car

DATSUN PRODUCT OF NISSAN

*Suggested retail price F.O.B. Vancouver, Toronto, Montreal, Halifax. Local freight, licence, provincial tax, if applicable, extra.

McCALLUM MOTORS LTD. 1101 Yates Street, Victoria, B.C. Tel. 386-6168
THREE POINT MOTORS LTD. 2620 Government Street, Victoria, B.C. Tel. 385-6737
There are more than 1100 Datsun dealers across Canada and the U.S.A.

McCALLUM MOTORS LTD.
DATSUN
FORMERLY DAVID MOTORS
YATES AT COOK 386-6168

Weather
Sunny,
Very Warm
See Details Page 10

Victoria Daily Times

88th Year, No. 52 ★★★ VICTORIA, B.C., TUESDAY, AUGUST 10, 1971 ★★★

TODAY'S NEWS TODAY
Classified 386-2121
Telephone 382-3131
10 CENTS DAILY
20 CENTS SATURDAY

N. Ireland Casualties Soar To 16 Dead, 100 Injured

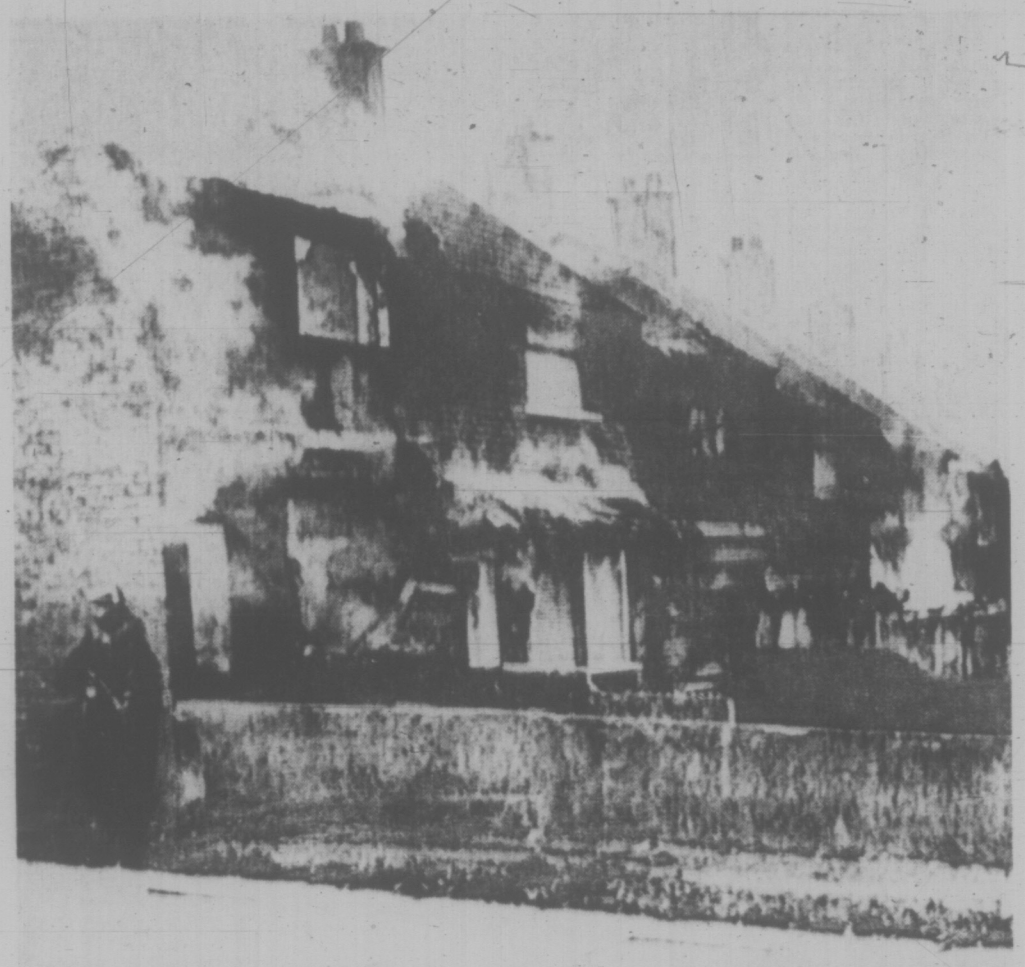

BLAZING HOUSES cast a pall of smoke over Belfast today as Protestant families set fire to their homes rather than relinquish them to rampaging Catholic rioters. The families snatched as many possessions as they could carry and fled the area. (AP Wirephoto).

Bloodiest Riot In 50 Years

Times News Services

BELFAST — Fresh outbreaks of shooting hit Northern Ireland today sending the overnight death toll to 16 with more than 100 others injured.

Mobs today gathered in the streets of Belfast, Londonderry and Newry and there were clashes with troops in all three cities.

Monday was the bloodiest day in 50 years of Protestant-Roman Catholic feuding here.

Two peace-keeping British soldiers were wounded by snipers' bullets during the morning in Belfast's Roman Catholic Falls Roads area, though apparently not seriously.

Other troops were attacked with bottles and stones while trying to remove barricades in another Belfast district and they fired back rubber bullets and nerve gas.

Several trucks were hijacked in Londonderry's Bogside district to form barricades — apparently in preparation for another rough night — and other vehicles were stolen in Belfast for the same purpose.

But largely the riot-wearied populace — at least in this capital — appeared for the time to be obeying army advice to stay indoors in the hope that matters might simmer down after the outburst of death Monday that followed an internment roundup of about 300 suspected members of the extremist Irish Republican Army.

AIR IS TENSE

An air of tension hung over the capital as it counted its dead, wounded and enormous property damage with unofficial estimates of the dead running as high as 20. Property damage in Belfast was estimated at $2.5 million.

Authorities gave the figure of 16 known dead but an army spokesman said that was based on the number of recovered bodies.

"There may well be many others so far unaccounted for," he added. "Some were simply hauled away by friends where the fighting was thickest."

There were 50 known wounded and 10 of these were in hospital with bullet wounds.

There were repercussions in the Irish Republic to the south, home of the IRA dedicated to reuniting British-run Ulster with the republican south.

In Dublin, the Irish cabinet held an urgent meeting to hear demands from some members of its parliament for a militaristic line toward the north.

Outside Dublin's O'Connel St. post office — scene of the start of the 1915 rebellion that led eventually to Eire's independence — hundreds gathered to hear exhortations to "rise again against the British empire."

"Bring us any guns or other weapons you've got," the speaker urged. Some of the crowd marched to the British

Continued on Page 2

DEATH SOUGHT IN DRUG SALE

SAIGON (UPI) — President Nguyen Van Thieu has urged South Vietnam's national assembly to establish the death penalty for organized drug traffickers "to eradicate the narcotics evil . . . that is becoming a danger for mankind," it was announced today.

A statement issued by the president's office said Thieu had sent the assembly a bill imposing "several new sanctions, especially harsh for people who peddle, import and illegally hoard narcotics."

"The death penalty shall be ruled if the offender belongs to an organized group," the statement said.

Rise of Japan Main Concern Of China—Chou

Reston

New York Times

PEKING — Premier Chou En-lai of the People's Republic of China is prepared for a very broad discussion of world problems with President Nixon when the latter comes here sometimes before next May.

Not Afraid of A-Bombs

In a five-hour recorded interview which he personally reviewed and approved for publication, the 73-year-old Chinese leader stressed that he was not entirely preoccupied with the short-term problems of ending the war in Vietnam and the controversy over Taiwan and China's seat in the United Nations; but also wanted to talk about the changing roles of the U.S., Japan and the Soviet Union in Asia and the Pacific.

He expressed some concern over what he insisted was the rise of Japanese militarism and ambitions in Taiwan and Korea, and the mobilization of massive Soviet power on China's northern frontier.

He referred calmly to the possibility of a Soviet attack on China.

"We Chinese are not afraid of atom bombs," he said. "We are prepared against their attack, against their launching a pre-emptive attack on us. That is why we are digging underground tunnels. You probably heard about this."

I had noted great mounds of gravel and odd excavations all over the capital, and said I understood there was a network of civil defence bunkers in Peking. "Not only Peking," the premier said. "The great majority of our big and medium cities now have networks of underground tunnels."

This rather ominous note at the end of a long evening, however, rather distorts the mood of the conversation. Chou En-lai was often critical of the U.S., the Soviet Union and especially Japan, but never belligerent, emotional, or bitter about the past.

China Is Ready to Talk

"China," he said, fanning himself slowly and talking very softly, "is a country which was blockaded by the United States for more than 20 years. Now since there is a desire to come and look at China, it's all right. And since there is a desire to talk, we are also ready to talk.

"Of course, it goes without saying that positions of our two sides are different . . . to achieve relaxation, there must be a common desire for it, so various questions must be studied, and all these questions may be placed on the table for discussion.

"We do not expect a settlement of all questions at one stroke. That is not possible. That would not be practicable. But by contacting each other, we may be able to find out where we should start in solving these questions."

That was nearer to his general approach and tone. There was, he thought a problem that had to be sorted out between Nixon's Guam doctrine of encouraging other nations to assume more of the military burden in the Pacific and the president's desire for normalizing relations with China.

For, as the premier saw it, the Nixon doctrine only encouraged the militarists in Japan, who in his mind were a growing problem anyway, to follow Japan's economic expansion with military expansion. Indeed, Chou En-lai almost stated it as a rule of life, that military power followed economic power.

Generous Towards Japanese

He was quite generous to the Japanese people in general — "a diligent and brave people and a great nation," he called them. But the U.S. was promoting their economic and military power, he asserted, and if Washington did not handle the Taiwan and Korean questions carefully, Japan would move in as the U.S. pulled back and the militaristic movement had to be nipped soon, he said.

If he was so worried about the Japanese getting out of hand, he was asked, why was he so eager to get rid of the U.S.-Japanese security treaty which had been a restraining force on Japan, particularly in the nuclear field?

The premier rejected this as a "forced argument." Despite this treaty, he said, "Japan with her present industrial capabilities is fully able to produce all the means of delivery. She is able to manufacture ground-to-air missiles, ground-to-ground missiles, and sea-to-ground missiles. As for bombers, she is all the more capable of manufacturing them. The only thing lacking is the nuclear warhead.

"Japan's output of nuclear power is increasing daily," he added. "The United States' supply of enriched uranium to Japan is not enough for her requirement, so she is now importing enriched uranium from other countries. And so her nuclear weapons can be produced readily."

If Japan gave up her ambitions in Taiwan and Korea, the premier said, it might be possible to negotiate a Sino-Japanese mutual non-aggression pact, but she wanted to control Taiwan and was conniving with U.S. reactionaries

Continued on Page 2

Campbell to Ask Peterson For Gastown Riot Inquiry

VANCOUVER (CP) — Protests over police handling of a demonstration in the Gastown area Saturday night shift to city council today as aldermen prepared to receive a police report and more than 100 affidavits from witnesses.

Four aldermen, the New Democratic Party and the B.C. Civil Liberties Association all called for an independent investigation of alleged police brutality by Attorney-General Leslie Peterson.

A special team of five detectives spent the day interviewing some of 200 witnesses to the demonstration and ensuing riot, while lawyers for Gastown property-owners took affidavits from other bystanders and participants.

Mayor Tom Campbell said Monday he would ask Mr. Peterson to conduct an inquiry if the preliminary report by police indicated there was any police brutality.

Ed Hicks, who will be presenting the affidavits to council for the Gastown Merchants Association, said most of the people making affidavits weren't young longhairs, but "older people, about 40 or 45, who are very incensed about what happened to them Saturday."

"The affidavits are a combination of what people saw and what happened to them personally. A lot of people have been showing bruises where they were hit or bringing in blood-stained garments they were wearing Saturday."

The disturbance began Saturday night as a "grasstown smoke-in," organized by Yippies to protest Operation Dustbin, a recent police sweep through the skid road section of the city which has been gradually restored and populated by restaurants and boutiques designed to preserve the old atmosphere.

It was mainly peaceful until four police on horseback moved in to clear away the crowd of several thousands.

At a press conference Monday, Police Chief John Fisk said he was "disturbed" that plainclothes police were equipped for riot duty and were used in the incident.

CLUBS FOR DEFENCE

Regarding the reported use of the three-foot hickory riot sticks as clubs, Chief Fisk said they are basically a defensive weapon, to be held with hands at both ends. They could be used as clubs but never as clubs, he said.

"Last year the police received praise for handling demonstrations. This year it's different. Daily our officers accept verbal and physical

Continued on Page 2

DOLLAR RELAPSE

FRANKFURT, West Germany (AP) — The United States dollar made a slight recovery on most European money markets at the start of today's trading but suffered a relapse in Italy.

As the dollar plunged to the floor price of 620.50 lire in Milan, foreign exchange dealers in Frankfurt wondered whether money speculators had shifted their attention to Italy after being boxed out of West Germany, France and Switzerland.

NEWS BRIEFS

Jurists Protest

GENEVA (Reuter). — The International Commission of Jurists protested today to Pakistan President Yahya Khan against the military trial beginning Wednesday of East Pakistani leader Sheikh Mujibur Rahman.

Canada Aids Chile

SANTIAGO (Reuter) — Canada is giving Chile $100,000 in technical assistance, the foreign ministry here announced today.

Guerrillas Killed

GAZA (Reuter) — Three Arab guerrillas were killed in a clash with an Israeli patrol during the night in Rafah, at the southern end of the occupied Gaza Strip, a military spokesman said today.

'GO TO AMCHITKA'

ANCHORAGE, Alaska (AP) — Governor William A. Egan has invited Dr. Glenn T. Seaborg, retiring head of the Atomic Energy Commission, to bring his family to Amchitka Island for the underground nuclear test blast proposed for this fall.

Egan said he felt it was too risky to go himself, however.

The governor extended the invitation Monday after Dr. Seaborg said Sunday on the television program Meet the Press he feels confident enough about the planned five-megaton blast to go with his family and friends to witness the explosion.

Special Fare Cut

Times News Services

MONTREAL — Transatlantic fares as low as $188 will probably be offered by the scheduled North Atlantic carriers next year, an International Air Transport Association spokesman said today.

The new low fare is part of a package being worked out by IATA carriers in Montreal today. The package would offer no reductions, however, in the present first class, economy class and individual excursion fares.

The $188-price tag is for affinity groups travelling from Montreal to London during the winter season. Affinity groups fares are sold to church groups, travel associations and other bodies with a clearly defined membership.

INDEX

	Page
Births, Deaths	20
Classified	20 - 26
Comics	14
Duncan, Cowichan	6
Entertainment	10
Family Section	18, 19
Finance	8, 9
Prairie News	10
Sports	12, 13
TV, Radio	21

CANADA LEADS TREATY FIGHT

GENEVA (AP)—Canada today criticized the joint U.S.-Soviet draft treaty to outlaw germ warfare on grounds it leaves a loophole through which countries still could make retaliatory use of bacteriological weapons.

Britain joined the protest.

The draft, put before the Geneva disarmament conference bans the manufacture and stockpiling of these weapons.

But the main articles do not bar their use. This is at the insistence of the Soviet Union which claims that use is already banned under the 1925 Geneva protocol.

The United States has not ratified the protocol, which also bans chemical weapons, and the Russians have often accused Washington of avoiding the protocol so it can use chemical agents in Vietnam.

British delegate Henry Hainworth said the Geneva protocol makes allowance for retaliatory use of both bacteriological and chemical weapons.

George Ignatieff of Canada also said the draft duplicates the loophole in the Geneva protocol permitting retaliation.

Gromyko Denies Plan To Visit Pakistan

NEW DELHI (CP) — Foreign Minister Andrei Gromyko of the Soviet Union said today he has no plans to visit Pakistan to discuss the new Indo-Soviet treaty of peace, friendship and co-operation.

Gromyko, after a two-hour meeting with Prime Minister Indira Gandhi, was asked by reporters about press reports from Rawalpindi that President Yahya Khan's government has invited him to visit Pakistan.

"There is no such plan," he said. "It is not in my program.

"I know nothing of the invitation. I have received no invitation."

He said he will go back to Moscow on ending his four-day visit here Thursday morning.

Gromyko said he is pleased with the favorable public reaction in India to the treaty and added that he received a message during the night from Moscow saying the pact has also been received "extremely warmly" in the Soviet capital.

CASE OF THE CARELESS DRIVER

One Thoughtless Move and Girl Near Death

MONTREAL (CP) — A Montreal man, whose daughter almost died after being hurled against the dashboard of his car after a near accident, placed an advertisement in a newspaper Monday to tell another driver that his daughter would live.

The man, who did not reveal his name, said in an interview his daughter was injured when he hit his brakes hard when another car cut him off to reach an exit on the Trans-Canada Highway.

He said his daughter, who is only a few years old, came off the critical list Monday.

"I put the ad in the paper because I hoped that perhaps this other driver, or anyone who has cut across like that some other time, might read it and think twice."

The ad read:

"The driver of the large, dark-colored car that suddenly crossed three westbound lanes of the Trans-Canada to the Ste. Anne de Bellevue exit at about 1:30 p.m. Monday, Aug. 2, will be glad to know that the car he cut off in the right hand lane did not get his licence number, being too busy controlling the vehicle while breaking hard to avoid a collision.

"The little girl asleep on the back seat was hurled against the dashboard and sustained serious internal injury, but after major surgery is now expected to live."

The man said his daughter hit the back of the front seat when he slammed on the brakes.

"It's a two-door so the seat folded forward and she ended up under the dashboard."

He said she appeared to be all right, although she was bruised. But the following evening she was rushed to hospital after she began vomiting blood. X-rays revealed a ruptured bladder.

"I was told then children with a ruptured bladder didn't live longer than 72 hours. This was 48 hours after it happened."

The girl was operated on that night, and doctors found a huge rip in the bladder and part of the intestines torn loose.

"If you could have seen the poor little kid," he said. "She had a blood transfusion, a tube down her nose to keep her stomach fluids free, her foot cut for intravenous feeding and another tube to keep the bladder rinsed clean until it could heal."

TORONTO MARKET TRADING

In addition to Canadian Press stock reports, bond and mutual fund prices, market quotations also are supplied by the following firms or agencies: Investment Dealers' Association of Canada, Richardson Securities, Royal Bank of Canada, Pemberton Securities, A. E. Ames & Co., Annett Mackay Ltd., and Vancouver Stock Exchange.

TORONTO 1:40 P.M. STOCKS
Distributd by CP
Toronto Stock Exchange—Aug. 10

Quotations in cents unless marked $. r—Odd lot. xd—Ex-dividend. xr—Ex-rights. xw—Ex-warrants. Net change is from previous board-lot closing sale.

MINES

Stock	Sales	High	Low	1:40 p.m.	Net Ch'ge
A—B					
Acme	16500	26½	25	25	— 2
Adanac M	1000	65	65	65	+ 5
Advocate	100	210	210	210	
Agnico	200	310	310	310	—15
Akaitcho	600	53	53	53	— 2
Allied Mng	1267	295	290	290	—10
Am Larder	3000	70	68	70	+ 2
Ang UD	26320	140	133	138	+ 2
Armore	50 00	15	14	14	+ ½
Asoc Porc	3942	47	42	47	+ 5
Aunor	500	250	250	250	
Bnkrup	15000	905	840	900	+40
Bary Expl	2500	93	92	92	
Belgo	509	$16⅝	16⅝	16⅝	— ⅛
Black Bay	1000	6	6	6	
Bi Hawk	500	57	57	57	— 1
Bramalea	1100	181	175	175	—10
Brenda M	400	625	625	625	— 5
Brouf Reef	500	25	25	25	
Brunswk	180 0	520	515	520	
Bunker H	500	7	7	7	+ ½
C—E					
Cam Mine	2500	28	27½	28	
Camflo	6850	370	355	365	—10
Cam Chib	2100	790	760	790	+40
Camp RL	300	30	30	30	
C Tung	1300	196	195	195	— 1
Captain	2000	5½	5	5	— ½
Cassiar	3000	$21¼	21¼	21¼	+ ½
Chemaloy	2800	240	226	230	—12
Chib M	3000	46	46	46	+ 6
Chime	1500	125	125	125	
CombMg t	1000	11½	11½	11½	— ½
Coniges	1500	11	11	11	— ½
C Durham	3300	25	113	125	+10
C Marben	600	235	225	235	
C Morrsn	3800	85	180	180	
Con Negus	1000	10	10	10	+ ½
C Rambler	1700	170	168	170	
Conwest	300	885	880	880	—20
Cop Fields	2000	124	123	123	— 3
Cop Man	5000	6	6	6	
Couleé	3500	19	19	19	
Craigmt	660	895	895	895	— 5
D'Aragon	7000	16	16	16	
D'Eldona	6000	55	55	55	
Denison	1300	$24¾	24½	24¾	
Dickson	100	120	120	120	
Dome	300	$73½	73	73	—1½
D Explor	7600	128	125	125	— 1
Donalda	6000	9	9	9	
Dynasty	2175	785	780	785	— 5
East Sull	110	290	290	290	
E Mar	2000	105	105	105	
F—J					
Fort Reinc	3500	46	45	46	— 1
Gnt Masct	2800	530	525	530	+ 5
GlandYk	200	910	995	995	+20
Grandpr	500	530	530	530	—20
Green Pnt	16900	21½	21	21	— 1
Gulf L	4000	5	5	5	
Headway	1500	8	8	8	
Huds Bay	2625	$22⅝	22⅝	22⅝	— ⅛
Hydra Ex	1040	20	20	20	+ ½
Int Mogul	525	$10½	10½	10½	
Iron Bay T	600	315	315	315	
Iso	2000	140	138	138	— 2
Joliet	2500	27	27	27	
Jonsmith	1000	9½	9	9½	+ ½
Jorex Ltd	200	151	151	151	+ 5
Joutel	1600	74	72	72	— 1
K—N					
Kaio Kdia	1000	49½	49½	49½	— ½
Kerr Add	741	865	830	865	+15
K Anacon	2000	34	34	34	+ 3
Kirk Min	3500	9	9	9	
Lab Min	110	$38½	38½	38½	— 1
L Dufault	200	14	14	14	+—½
L Shore	700	305	302	305	— 5
Langis	400	110	110½	110	+ 2
Lt Lac	2700	200	200	200	
Lost River	1500	530	525	525	— 5
Louvicrt	500	14	14	14	
Lyfton M	750	175	175	175	— 3
Madeline	9400	280	275	275	— 4
Madsen	96	96	96	96	+ 1
Man Ba	12300	44	40	42½	—1½
Match	9000	8	8	8	— ½
Mattagmi	1100	$23⅛	23⅛	23⅛	— ⅛
Mc Intyre	300	590	90	90	— 1
Mentor	1000	95	95	95	
Midrim	2000	22	22	22	+ ½
NB Uran	1500	530	480	480	—70
New Cal	5300	21	21	21	— 3
Newcorp	600	550	550	550	
N Goldvue	6000	8	7	7	— 1
N Imperial	3600	88	82	82	— 4
N Que Regl	1300	925	865	865	—65
Nor Acme	1000	29½	29½	29½	— ½
Norlex e	See list below				
Northcal	500	4½	4½	4½	
Northgat	2496	875	865	870	
N Rock	2000	115	110	115	
O—S					
Opemska	250	$10⅝	10⅝	10⅝	+ ⅛
Pac Coper	1500	325	320	320	— 5
Palmour	300	234	234	234	— 1
Pamour	3375	$20⅛	20⅛	20⅛	
Pato	300	900	870	900	+50
Pce Expl	2600	96	95	96	+ 1
Pick Crow	3050	31	28½	31	+ 3
Pine Point	1385	$29	29	29	
Placer	625	$30¼	30¼	30¼	
Prado Exp	200	150	150	150	+ 5
Preston	160	755	755	755	
Q Mattgmi	2000	35	35	35	+ 2
Que Sturg	500	13	13	13	+ 1
Radiore	1000	28	28	28	
Rio Algom	510	$15⅝	15¼	15¼	
Roman	4600	625	600	610	—25
Satellite	3000	8	8	8	— 1
Sherritt	1937	$15⅝	15⅝	15⅝	— ⅛
Sigma	600	450	440	440	—10
Silvmg	7000	25	24½	24½	
Stanrck	220	59	59	59	
Steep R	3150	210	206	210	+ 2
Sud C	12600	63	60	61	— 2
Sullivan	500	310	310	310	+ 5
Sunbrst E	4000	10	10	10	+ ½
T—Z					
Tara	10905	$14¼	14⅛	14⅛	— ⅛
Teck Cor A	1100	585	575	585	
Teck Cor B	1341	500	485	495	— 5
Texmont	4500	47	43	43	— 3
Tex Sol	500	62	62	62	+ 1
Thom L	3000	38	37	38	+ 1
Tombill	1500	76	75	75	— 1
U Keno	500	550	550	550	+ 5
U Siscoe	1467	290	285	285	— 5
Upe C	61900	250	218	225	+20
Vesgar	2000	16	15	16	+ 1
West Mine	2000	300	295	300	
Westfield	1800	195	185	185	— 5
Willroy	1200	90	90	90	— 5
Windfall	1000	11	11	11	— 1
Win-Eld	7500	10	10	10	— 2
Wr Harg	1100	155	155	155	— 5
Young Hd	3000	8	8	8	+ 1
Zolapa	2060	19	19	19	+ 1

INDUSTRIALS

Stock	Sales	High	Low	Close	Net Ch'ge
A—B					
Abitibi	1980	$7¼	7⅛	7¼	
Acklands	5200	7	6⅞	7	
Acklnd 2p	150	$9⅝	9⅝	9⅝	+ ⅛
Acres Ltd	145	$10¼	10¼	10¼	
Acres A pr	50	$36⅞	36⅞	36⅞	+ ⅛
Acres wt	420	210	210	210	— 5
Agra Ind	100	$8¼	8¼	8¼	— ¼
Almco Ind	300	15	15	15	
Alta Gas T	1809	$45¼	45	45¼	
Alta Gas p	30	$73½	73½	73½	+ ½
TSE AS		vswxyzdfcz			10
Alta G D p	455	$12⅝	12⅝	12⅝	
Alcan	3485	$20⅞	20⅛	20⅛	— ⅛
Alcan pr	350	$26½	26½	26½	
Algo Cent	500	8⅞	8½	8½	— ⅛
Algoma St	1457	$13¼	13¼	13¼	+ ¼
Allarco Dv	250	5½	5½	5½	
Alliance B	1700	370	360	360	—10
Alumin pr	250	$18½	18½	18½	
Alumin 2p	30	35	35	35	— ½
Amg CT	4½	35	29	29	— ½
Amg CT 2p	100	37	37	37	+ ¼
Aquitaine	1930	27	27	27	
Arcs 250 p	25	32	32	32	+ 1
Argus C pr	300	59¼	9¼	9¼	
Asbestos	300	$31¼	31¼	31¼	+ ¼
Atco 3nd	1900	58⅛	8	8	
Atl Sugar	2525	7⅛	7	7⅛	— ⅛
Atl Sug A	260	$15½	15½	15½	
Atl sug w	200	155	155	155	—15
Bahama	3000	21	20	21	+ 1
Bank Mtl	1962	176	159	159	— ⅛
Bank N S	943	$26¼	26¼	26¼	— ⅛
Bay Mills p	3240	365	365	365	
Beaver Eng	1000	9⅛	8⅞	9⅛	— ⅛
Becker B p	150	77½	77½	77½	— ½
Beling	100	10½	10½	10½	+ ¼
Beldmg p	1500	350	305	350	+35
Bell Canad	5137	$46¼	46	46	— ¼
Bell A pr	273	$51⅞	51½	51½	+ ⅛
Bell B pr	477	$52	52⅛	52	
Black Bros	9800	335	335	335	
Bomarder	250	14	14	14	
Bow Val	13700	$26⅛	26⅛	26½	
Bowater	100	365	365	365	—55
Bramalea	200	325	325	325	— 5
Bramal w	100	215	215	215	— 5
Brscn	13002	$18¼	17⅞	18⅛	— ⅛
Bright	115	$15¼	15¼	15¼	— ¼
Brinco	1118	5⅝	5⅝	5⅝	
BC Forest	1510	$20¼	20¼	20¼	
BC Sugar	125	$19¼	19¼	19¼	— ¼
BC Sugar p	212	$16¼	16¼	16¼	
BC Phone	100	562	62	62	
Burns Fds	550	$13¼	13¼	13¼	
C—E					
Cad Dev	12000	7½	7½	7½	
CAE Ind	1775	470	470	470	— 5
Calgary P	1775	$26¼	26¼	26¼	
Calgy 540 p	210	98	98	98	
Calvrt Dist	600	90	90	90	+ 3
Cambr	15000	59	9	9	
Campbell	400	360	330	360	+20
CD Sugar	200	330	29½	30	+ ½
Can Cem L	112	$43½	43¼	43¼	— ½
Can Malt	100	$22¾	22¾	22¾	+ ¼
CanMal I p	600	88	88	88	
C Nor West	200	195	195	195	+ 5
C Packrs	1200	$19¼	19¼	19¼	— ⅛
C Perm	10372	$15	14¼	14¼	
CSL	50	31	31	31	— 1
Cdn Brew	1535	37	6⅞	7	— 1
C Brew Bp	100	$35½	35½	35½	
C Cadsley	740	13	13	13	
C Cable w	334	190	190	190	—10
C Curtis	500	86	86	86	+ 1
Cdn Equity	300	8	8	8	
C Found pr	125	37½	37½	37½	
CG Invest	35	$64½	64½	64½	+ ½
Highmgt	1200	300	290	290	
Hogan	7000	27	25	25	—2
Homestak	3000	7	7	7	
Hud Bay Ml	4000	10	9½	10	
Int Bornit	300	31	31	31	+2
Int Marlnr	5324	74	74	74	
In Mar Wt	5102	28	26	28	+2
In Prov Slt	1500	8	8	8	
Jason Ex	1000	18	18	18	
Jericho	2000	9½	9½	9½	— ½
Joy Mng	10800	93	89	89	— 1
Joy A wt	29500	50	37	40	+5
Kaico	1000	22	22	22	
Kamad	2000	19	19	19	— 1
Kopan	5000	9½	9½	9½	
Lk Byrnse	11000	15½	15	15	—2
Largo	500	29	29	29	
Laronde M	750	43½	43½	43½	—4½
Laura	500	17	17	17	
Lexington	1000	32	32	32	
Lon Pride	5500	11½	11	11	— ½
Marshall	3000	12	12	12	
Mid West	2500	10	10	10	
Mrl Mtn	1500	30	30	30	+1
Minex	2000	10	10	10	
Molymin	500	12	12	12	+2
Mt Wash	3600	11	11	11	
Nadina	300	105	105	105	
Nat Nickel	150	28	27	27	
Native	2000	10	10	10	
New Cinch	1000	33	33	33	—1
N Privateer	10400	16½	16½	16½	— ½
New Taku	2500	30	29	29	—4
New Territ	1000	13	13	13	—1
Nickel Hills	3000	16	16	16	
Norgold	500	28	27	27	
North Pac	1000	7	7	7	
NW Vent	1000	75	75	75	— 5
Nor-West Kim	2000	23	22	22	—2
Omega	1000	75	75	75	— 3
Oro	2000	26½	26	26	— 1
Pacific Asb	5112	151	149	149	
Paramnt	16000	31	25	28	+2
Rainbridge	14100	100	98	100	+2
Peel	13500	15	12	13	—2
Pine Lake	2000	14	14	14	
Pinnacle	3000	14	14	14	
Plateau	3000	25	22	25	
Polaris	1000	7	7	7	
Pyramid	32600	48	43	45	—4
Radex	6500	24	20	24	+4
Radex Wts	3000	12	5	6	+1
Rand Res	7999	46	46	46	
Riviera In	11500	30	25	27	
Rodstrom	3000	10	10	10	
Ring Hill	5000	36	35	35	—1
Rose Pass	9000	31	30	30	
Ryl Agass	3000	50	45	49	
Shiels Dv	700	125	120	120	
Silbak Prm	1500	22	20	22	
Slv Butte	2500	11	10	11	+1
S Chief	200	35	35	35	
S Standard	2300	137	135	137	+2
Siscoe	9500	77	75	77	
South Seas	500	34	24	24	—4
Spartan	500	18	18	18	+1
Stannex	2300	20	19	19	
Taseko	3600	20	20	20	
Titan Res	17500	40	38	40	+2½
Torwest	2000	29	29	29	
Trans Cal	4000	29½	29	29	—1
Trojan	4800	37	36	36	
Utica	1800	28	28	28	
Valley Cop	424	840	840	840	
Va anda	1000	7	7	7	+1
Vanguard	5000	9	9	9	
West C Res	2000	7½	7½	7½	
Westn Buff	6000	15	15	15	—1
Westn Mns	2375	310	300	310	—5
Westland	2100	16	16	16	
Zenith	10000	48	45	45	—6
Oils					
Alba v Oil	3500	34	23	34	+12½
Allied Rox	35450	109	100	101	—9
Ballindry	4700	123	115	119	—2
Bison	794	$10¼	10	10	
Cdn Fortun	500	7½	7½	7½	+½
Canarctic	12500	32½	32	32	—1
Colonial	1000	70	70	70	—4
Embassy	19000	79	72	72	—3
EmbasyA 2	0500	125	90	100	
Five Star	1500	15½	15	15½	+ ½
Freehold	394775	135	130	131	—139
Freehold A	2700	310	290	290	—240
Futurity	1000	24	24	24	
Giant Reef	2000	26	26	26	
Manhattan	440	35	35	35	
P R Pete	20500	17	15	15½	—2
Plains Pete	4000	29	28	29	+1
Ponderay	1744	130	126	130	+4
R Cdn Ven	1000	65	65	65	
S Pac Pete	5000	10	9	10	
S ampede	4000	88	85	85	—3
S Res	1500	94	93	94	+4
Western Ex	4500	21	21	21	
Banks					
Bank BC	10	$23½	23½	23½	
Bk Montreal	268	$18¼	18¼	18¼	

Total sales: 2,540,983

VANCOUVER CLOSING STOCKS

MONDAY

Stock	Sales	High	Low	Close	Net Ch'ge
Industrials					
Aln Col	100	170	170	170	
Aut Mar Pur	100	225	225	225	
Block Brs	4000	340	335	340	
BC Sugar	400	$19½	19½	19½	
Can arra	6640	375	370	375	+ 5
Capt Int	500	$7½	7½	7½	— ⅛
Computrx	6000	51	51	51	
Delta Pr A	19240	120	110	120	
Delta Hotel	300	725	220	225	+3
Dog N Suds	200	100	100	100	
Domar Pr	40	$34	34	34	
Duman	500	$8⅝	8½	8½	
Field	700	$13⅝	13⅝	13⅝	+ ⅛
Fundy Chem	900	210	205	205	
Gf Nat Ltd	3300	100	100	100	— 5
GrousMt	300	170	170	170	
Imp Mar A	1200	80	80	80	— 9
Imp Marine	700	175	170	175	— 5
I land S pr	1950	$14½	14½	14½	
Inter Brew	500	475	4 0	475	
Interplex	500	55	55	55	
Kaiser Res	450	5⅝	5⅝	5⅝	
Melton	28600	3	3	3	—1
Mercurie	8900	120	110	120	+5
Nat Nor Ho	750	225	220	225	
Nat Nor wt	300	50	50	50	
Neonex	1000	365	365	365	
NWL Finan	521	395	390	395	—5
Pacs in wt	4300	1	1	2	
Pacific Ent	200	170	170	170	
P N Gas Pr	25	321	21	21	
PWA	450	$12	11½	11½	—½
Portcom	500	120	120	120	
Potter Dis	10	365	365	365	
Q Brdcast A	100	460	460	460	
Saratoga	100	445	445	445	
Geo Sparlin	300	215	215	215	+15
Steinbrn	100	55½	5½	5½	— ⅛
Son A	50	$33½	33½	33½	
Tokar	1005	180	150	180	
United Prov	900	100	100	100	
Wardair	500	98	94	98	
West Pac	700	5⅝	6⅛	6⅛	+ ⅛
W Realty	700	56	6	6	
Woodwards	500	$24	24	24	
Mines					
Adanac	500	65	65	65	
Adera	500	37	36	36	
Allan Mines	500	14	14	14	
Aiax Ltd	500	15	15	15	
Alice Lk	7750	31	29	30	
Alwin	4300	79	77	79	
Andk	500	22	23	23	
Ardu Mines	4500	35	30	32	—3½
Atlas	1500	43½	43½	43½	
Avino A wts	3500	30½	25	25	—9
Avino	599	62	58	60	—2
Bthrst Nrse	6935	148	145	145	
Beaumont	1500	255	255	255	
Benson	500	18½	18½	18½	
Beth Cop	200	$16½	16⅝	16⅝	— ⅛
Boswell	66547	49	44	47	+3
Brenda	500	615	615	615	+15
Brenmac	2000	35	35	35	
Brertland	10000	50	43	43	— 5
Bullion Mtn	2000	50	45	45	— 7
Buval Exec	4500	24	23	23	— 1
Calta	221613	150	115	120	—25
Car Gold	1100	95	95	95	+5
Casc Moly	500	25	25	25	
Cast Cons	2000	10	10	10	
Casino	6600	69	66	66	— 3
Chalaway	7500	19	18	18	— 2
Churchill	3700	103	95	95	—8
Coast Sil	12100	22	21	22	— ½
Coin Cany	116533	89	80	84	+4
Coin A wts	8800	30	27	27	+2
Colem n B	93	4½	4½	4½	
Columbia R	3500	23	22	22	
C Potash	1000	4	4	4	
Cop Giant	4000	15	15	15	— 1
Cop Ridge	8500	30	30	30	
Cor Gulf	14100	95	85	93	+4
Coronet	80200	37	32	33	—7
Crownex	2750	41	40	41	+5
Croyden	3500	24	22	24	+4
Davis Kray	2900	125	115	115	—5
Dolly Var	500	30	30	30	
Dundee	4500	26	26	26	
Dusty Mac	5300	17	16	16	—1½
Earlcrest	500	13	13	13	
Early Bird	5800	20	19	20	+ ½
Empire Mn	2500	24	24	24	—1
Esker	520	26	26	26	
Falcons	1500	14	14	14	
Farwest	4000	14	12½	14	
Flagstone	2680	30	24	26	—1
Fortune Ch	3000	29	29	29	
Fourbar	500	11	11	11	
Frontier E	2100	32	31	31	
Giant Masc	100	515	515	515	—10
Gibraltar	13650	715	675	680	—25
Gradore	19500	8	8	8	
Grandor	200	5½	5½	5½	
Granite M	74300	60	46	46	—11
G N Pete A	1000	12	12	12	—1
G N Pete	9300	85	75	78	—4
Gunn Mns	4000	51	48	48	—3
Hart River	11500	32	28	30	—2
Hearne	1500	22	22	22	

TODAY'S GRAIN PRICES

WINNIPEG (CP) — Rapeseed futures were as much as 4¼ cents higher at the close on the grain exhcnage today. Exporters and commission house buyers were on both sides of the market meeting light offers.

Rye posted advances on good local and commission house trade while all other commodities were unchanged in a lighter volume of trade.

Volume of trade Monday was 351,000 bushels of flax, 2,117,000 of rapeseed and 240,000 of rye.

WINNIPEG (CP) — Grain quotes Tueaday (basis Lakehead):

	High	Low	Close
Flax			
Oct	239¼	238⅝	239¼
Nov	—	—	239½
Dec	236¼	235⅝	236¼
May	245¼	244⅛	245⅛
Rapeseed Vancouver			
Sep	315	311⅝	314
Nov	30	299¼	300
Jan	295½	293	293½
Mar	289⅝	287¾	288½
Rapeseed Thunder Bay			
Oct	291	290	290
Dec	281	280¼	280¼
May	—	—	287
Oats			
Oct	—	—	69
Dec	—	—	69½
May	—	—	71
Barley			
Oct	109⅛	109⅛	109⅛
Dec	108½	108⅝	108⅝
May	108¼	108⅛	108
Rye			
Oct	99⅞	97⅛	99⅞
Dec	98⅝	97	97¾
May	103⅞	101	102

CHICAGO (AP) — Wheat, corn and soybeans futures declined around 1 cent a bushel on the Board of Trade on liquidation in anticipation of a U.S. government crop report.

	Open	High	Low	Close
Wheat—				
Sept	143½	143½	142¼	142⅝
Dec	146⅛	146⅛	145½	145¼
Mar	149⅛	149½	148¼	148¼
Corn—				
Sept	125⅝	126	124⅝	124½
Dec	127½	127½	127¼	127¼
Mar	128⅝	128⅝	127	127⅛
Oats—				
Sept	64⅝	64⅝	64½	64½
Dec	65½	65½	64⅝	64¼
Mar	66¼	66¼	65¼	65½
Soybeans—				
Aug	329¼	330	327¼	329⅛
Sept	327	327¼	325⅝	326¼
Nov	319½	320¼	318⅞	318½

OILS

Alt East G	300	500	500	500
Alminex	100	575	575	575
Am Leduc	500	9	9	9
Asamera	3100	$19¼	19¼	19½
Ashland O	500	$12¼	12¼	12¼
Ashland pr	2125	$28½	28½	28½
Berk OG	1900	105	101	101
BP OG	6085	700	695	700
Brasor OG	100	255	255	255
CS Pete	1600	555	550	555
CS Pete w	300	295	285	295
C Bonanza	100	140	140	140
C Dehi	850	405	400	405
C Ex Gas	1400	400	390	400
C Hamsfd	1950	990	980	990
CLL Pete	1200	75	75	5
CR eserve	1200	600	590	590
Cdn Sup O	458	$42¼	42¼	42¼
Cent Del	1500	15⅞	15⅝	15⅝
Chieftan D	200	665	655	660
Decca R	500	205	205	205
Dynamic	5900	95	93	94
Francana	100	405	405	405
Gr Plains	110	533	53	53
Houston O	6100	233	226	226
Lochiel	2000	123	120	120
Mill City	1000	160	157	157
Nat Pete	2150	320	310	320
Northid	1500	71	70	70
Numac	4280	985	970	975
Pan Ocean	2025	$13	12⅝	12⅝
Permo	250	44	44	44
Peruv	2200	33	33	33
Petrol	7200	125	120	120
Pinnacle P	1000	63	63	63
Placer G	1700	135	134	135
Ponder	1500	45	44	44
Reyn Oils	300	223	220	223
Ranger	1200	13½	13½	13½
Scurry Rn	2275	$18½	18¼	18½
Siebens	850	830	820	820
Spoon	11500	181	180	180
Total Pet	600	780	780	780
U Canso	2300	325	315	320
U Canso w	500	162	162	162
Un Reef P	500	24	24	2
Ulster Pet	2350	175	174	175
Voyager P	1100	470	460	465
Wespac	2125	23	23	23
Wcoast P	100	$11⅛	11⅛	11⅛
W Decalta	2755	690	675	685
World Wde	125	260	260	260

Primary Distribution

The shares of the following companies may be considered as being in primary distribution through the facilities of the Exchange pursuant to a Statement of Material Fact.

e — previously issued shares

Norlex e 2100 40 40 40

LONDON

L

Local News
Family Section

Victoria Daily Times

VICTORIA, B.C., TUESDAY, AUGUST 10, 1971 —PAGE 17

Second Section
Pages 17-28

Victorians Keep Their Cool While Sun Sizzles

The heat wave broils along, but Victorians appear to be taking the sizzling placidly.

Although fire danger continues to mount, inquiries today revealed no water shortage, no health problems — and perhaps most surprising, beer sales at normal levels.

Weatherman Allan McQuarrie said the hot, dry weather is likely to continue for at least a few days, with temperatures in the mid to high 80s. Monday's high was 87.

●

Overnight temperatures are dropping to the mid-50s, he said, as the peninsula is cooled by shifting westerly winds off the strait.

City engineer Bill Hooson reports no problems with the municipal water supply, with the Greater Victoria Water Board's new dam and tunnel facilities in operation. Beach fires along Dallas Road continue to provide a minor irritant, flaring up at night to call out the fire department.

The city's weed-control program is checking the danger of fires in vacant lots, and in parks the sun worshippers are sticking to public areas where they post little fire hazard.

●

The Metropolitan Board of Health reports "no problems at all" related to the heat wave.

In the wake of the beer drought caused by strikes at mainland brewers, the Liquor Control Board and area pubs say supplies are back to normal and demand is much the same as usual for the spring-to-fall period.

One hotel manager has noticed an appreciable increase in "off sales" — beer sold by the case over the counter. It costs a dollar more but it's cool and avoids a trip to the liquor store, he said.

"The people in the beer parlor are as lethargic as people working in offices," he said. "They drop in and sort of sip, but I have an idea more people are doing their beer drinking in the backyard."

Saanich firemen checked the scene of Sunday's fire on the west slope of Mount Douglas this morning and found no hot spots.

St. Joseph's Hospital is treating four or five cases of heat prostration daily, mostly elderly people who are overdressed, a spokesman said. There have been no admissions.

And it may be some comfort to know it was 121 degrees at Furnace Creek in Death Valley, Calif., Monday. And there's no shade.

A HOLE IN THE HOSE means fun for the kids on a hot day. Mark Dennis, 4, and Meurriel Kyarv, 6, cavort in the spray in Central Park. (Bill Halkett photo.)

Rigid Controls Police Sunro's Strait Dumping

Sunro mine near Jordan River has been issued a permit to discharge up to a million gallons of tailings a day into Juan de Fuca Strait — if it meets stiff new controls.

Toughest of the new conditions requires the tailings be discharged at a depth of 40 feet below the lowest tide line. This will mean a discharge pipe reaching an estimated 1,500 feet into the strait.

The company, Dison Development Ltd. of Vancouver, had earlier proposed the end of its discharge pipe be just below the surface at lowest tide.

* * *

Other conditions require Dison to pay for an independent firm to monitor the tailings and report directly to the Pollution Control Branch. The branch must first approve the choice of firm.

Traces of copper, lead, zinc, chromium, cadmium and silver in the tailings must not total more than one part per million.

Cyanide, sometimes used in the extraction process, must not total more than .1 parts per million in the tailings.

* * *

Tailings, which are the crushed rock and water left after the mineral-bearing ore has been processed, must be no more than 25 per cent solids.

The company must build an emergency spill basin before it starts mining and also launch a sampling and surveillance phase which will establish sea life and its condition at the discharge point before it starts. The second phase will measure any changes.

Dison must post $12,000 in security with the Pollution Control Branch within six months or before it starts operations. It could be forfeited if the company fails to meet the permit's terms.

* * *

William Venables, the provincial director of pollution control, had rejected a permit application by the company June 1. Dison appealed to the Pollution Control Board and following a public hearing June 30, the board upheld the appeal because it said the company had shown a willingness to improve on pollution control steps.

The board instructed Venables to issue Dison a discharge permit but to include all the standards and controls he felt necessary. The permit, with the new conditions, was sent by registered mail to Dison Monday and company officers were studying it this morning.

* * *

A number of people and groups have opposed issuing the discharge permit. Residents at Jordan River have argued that tailings from the mine poluted beaches, fishermen have said the cloudy waters produced would hurt fishing and both health and recreation officials within the provincial government argued against the mine at the appeal hearing.

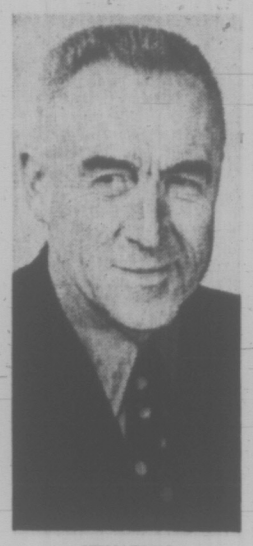

VENABLES
. . . . named conditions

At the same time, the men who would be hired by Sunro have argued for the economic benefits it would bring.

One of the important changes the permit calls for is relocation of the discharge pipe. It would run into the strait about 1,000 feet west of where the company had first proposed.

While it puts it closer to the mouth of Jordan River, it also takes advantage of the coastal contours to put the end of the pipe further into the strait.

Permit conditions also require Dison to instal an automatic alarm on the disposal system, to monitor flows daily, submit comprehensive reports and avoid any discharge into Jordan River or any other watercourse.

The Pollution Control Branch issued no statement on the permit but explained the conditions in response to reporters' questions.

Securities Man Admits Theft Of $95,711

A securities manager who pleaded guilty to 70 counts of theft involving $95,711 was remanded in custody today by Judge William Ostler.

Ostler denied continuance of $10,000 bail for Stephen Terrence Garland, 32, of 3530 Midland and remanded him until Thursday for pre-sentence report and sentence.

The charges involved theft by conversion of shares, coupons, bonds and secured notes.

Garland was charged June 17 with 36 counts totalling $46,827. The other 34 counts were waived to Victoria from Alberta.

Garland is the former Victoria branch manager of McLeod, Young, Weir and Company.

A Victoria policeman testified that the accused was a salesman from 1965-68 for the brokerage house in Calgary and during the time sold the items in various banks in the city, keeping the funds.

The officer said 25 counts involved investment certificates belonging to Margaret Lamont of Calgary and worth $40,050.96.

Another eight counts, the officer said, involved items worth $7,833.26 belonging to Mrs. Lamont's son, Clark and another count of $1,000.22 item belonged to Lucille Whitelaw of Calgary.

Items listed in the charges included securities issued by RoyNat Ltd., Alberta Gas Trunk Line, Government of Canada, Utica Mines Ltd. and Husky Oil of Canada.

The 34 Alberta counts were read for the first time against Garland today but he was already on remand since facing the 36 counts in Victoria.

The police officer said Garland was transferred to Victoria from Calgary with the same company in early 1969 becoming a resident manager operating with a B.C. government securities licence.

Between May 1969 and May 1971, the officer said, the offences were committed using the same method as the previous ones in Calgary.

Thirty-three counts involved investment certificates of Lucille Whitelaw worth about $36,000. The other three involved items of Margaret Lamont of about $10,000.

The total of the Victoria counts was $46,827.

PARITY SOUGHT WITH VANCOUVER

Firemen, City Meet Mediator Friday

Both sides in the city firefighters contract dispute will meet Friday with mediation officer Clark Gilmour, according to City Manager Bill Hooson's office.

The Victoria local of the International Association of Fire Fighters has been seeking the same goal as policemen — pay parity with their Vancouver and lower mainland counterparts.

Contracts covering fire fighters are also open in Saanich and Oak Bay.

Greater Victoria policemen were unsuccessful in gaining pay parity but did narrow the gap in the 15-month contract providing for an 18.2 per cent salary increase on the first-class constable classification or $133 a month.

Victoria area police were $34 a month behind their Vancouver area counterparts last year. As a result of the 1971 agreement in the Vancouver area and the 15-month contract here which expires March 31, the gap is narrowed to $26 a month although the mainland contracts run out three months earlier and the final stage of the salary increase occurred six months earlier than in Victoria.

"We are optimistic the city will deal with us in the same manner and give us the same offer," Fred (Whitey) Severson, president of the Victoria local of the International Association of Fire Fighters, said today.

Asked if he meant the 18.2 per cent or the $133, he said "in dollars." But he added this was just his personal opinion and "whether the membership will accept is something else."

Victoria, Saanich and Oak Bay fire fighters earn $691 a month at the first-class fire fighter classification, which requires at least five years experience, said Severson.

Vancouver area fire fighters have recently negotiated new contracts providing for $849 a month in this classification. The contracts expire at the end of this year. Last year's rate was $724.

Severson said the gap between the Victoria and Vancouver areas was $33 a month before the mainland settlements.

If an identical dollar increase to the Greater Victoria police settlement was made and accepted, this would reduce the gap to $25 a month.

"The city says we are not the size of Vancouver," Severson said, but he added that Coquitlam, New Westminster, Richmond, Delta, North Vancouver, West Vancouver, Burnaby and Surrey "do have parity with Vancouver and this was achieved in bargaining not arbitration."

Friday's meeting with Gilmour is the third one to be held.

Severson said a letter of intent that the Victoria settlement be granted has been signed by both sides in Oak Bay.

In Saanich, no negotiations have taken place as both sides see how the Victoria dispute progresses.

MAN SAVED FROM LAKE

A swimmer was pulled unconscious from Durrance Lake Monday night and revived by friends, Sidney RCMP said today.

Police said Gordon W. Allen, 593 Forward Drive, yelled for help when he got into difficulty while swimming about 11:30 p.m.

He was pulled out unconscious and given artificial respiration.

The man had revived by the time police and an ambulance arrived, RCMP said.

Mountain Fire Extinguished

A two-acre fire on the side of Flag Mountain in Metchosin was extinguished Monday afternoon by a Canso water bomber and two pumper trucks.

Metchosin volunteer fire department and the B.C. Forest Service controlled the blaze by 5 p.m.

The fire was mostly in dry moss.

arthur mayse

YOU WILL RECALL THAT our long, hot summer hesitated in its course a couple of weeks ago. That's it, I said to myself. The year has turned, the heat-wave is over, and from here on out, it's a downhill haul.

The signs of change were plain to be seen. Cotton-wool fog banks along the Olympic and San Juan coasts each morning. A spattering shower or two, quickly arrived and soon over. Once a few wicked stabs of lightning, and seconds later, an ominous rumble and clatter upstairs.

"The weather's turning," I assured my wife. "We never get more than one real hot spell in a year. Pretty soon we'll be taking in the lawn sprinklers".

But in this matter of amateur weather predicting, a man eventually learns to proceed with caution. I decided that in spite of conviction, it might be just as well to keep my annual first-signs-of-fall piece in reserve a while longer.

And just as well!

Today, the sun beats down from an unclouded sky. The straits, except where a run of tide flaws them, are palest blue, and a heat mirage is playing tricks along the island line. It's hot, and getting hotter.

But at least one sign of fall has announced itself. The back-to-school sales are commencing — and what better evidence that even the torchiest summer is not forever!

★

The power saws are busy again along Shelbourne street, and it hurts to see the splendid old shade trees come down. Another was lying dismembered on the road strip when I passed that way Monday morning, brought to its doom by a road-widening project that demands the space those plane trees have occupied.

In the present phase of the program, the green-canopied London planes are to be laid low between Feltham road and Cedar Hill Cross Road. This isn't the first assault upon their ranks, and eventually, I suppose they'll all vanish.

They were planted in the years after the First World War, to line up a memorial avenue that would extend from Mt. Douglas Park clear into the city. Few visiting VIPs escaped a planting ceremony. Among those who set foot to spade while parksmen waited with plane sapling handy was the present Duke of Windsor who visited these parts as Prince of Wales.

Each tree was once protected by a circular wrought iron fence. These are gone now, except for a lone survivor down by Mount Doldgas.

"Actually, those trees weren't the best of choices," says a Saanich parksman who also hates to see them go. "The chief usefulness of the London plane is in the smog cities, where less hardy trees don't do well."

Was each planted to honor a Canadian soldier who died overseas?

A nice legend, the parksman agreed, but there is nothing in the municipal records to lend it substance. The trees were merely put in to adorn a thoroughfare that stopped short of the planners' goal. And many a Shelbourne householder, he added, is happy to see them go. Their absence will mean less leaf-raking this fall.

If you're driving that way, you'll notice here and there a much smaller tree, farther from the blacktop and coming along nicely. Most of these are flowering plums, set out by the municipality in anticipation of road-widening.

Very fine they'll look in future springtimes, but I still wish the plane trees could have been spared.

Makes me wonder just how much farther we can safely go in the service of our master, the car.

Or have we gone too far in that direction already?

★

When the froth is off the beer, it may well emerge that the Vancouver police who moved in at Gastown Saturday night were doing no more than was necessary when they dispersed a mob.

With that in mind, I suggest it might be as well to take the claims of police brutality with a healthy serving of skepticism.

And the same for those who have been so busily uttering them.

LOCAL SHIP MOVEMENTS

NAVY

St. Croix and Columbia 51 sea, returning Aug. 25; Porte de la Reine returning 8 p.m. tonight; Mackenzie and Endeavour at sea, no return date listed; all other ships in port.

Peace Advocate Slated to Speak

Dr. James G. Endicott, chairman of the Canadian Peace Council and World Council of Peace representative, will be in Victoria Friday to speak at a public meeting in the Inn, 1526 Cook, at 8 p.m.

Endicott, who lives in Toronto, will visit Victoria after attending the World Conference of the Japan Council against A and H Bombs, being held in Tokyo.

Consultants to Study Sports Site

A consulting engineering company has been hired to study two alternative sites for a proposed major winter sports centre on southern Vancouver Island.

The merits of further development of the Green Mountain ski centre near Nanaimo will be studied along with a proposed new development at Coronation Mountain, east of Ladysmith.

* * *

F. F. Slaney and Company Ltd. of Vancouver has been hired to complete the study this year, said Herb Bruch, Social Credit MLA for Esquimalt.

Bruch said he hopes work will get under way on a major centre for skiing and other winter sports next year.

The consultant's report would include estimates on usage of each site and a design for basic facilities at the most suitable site.

Bruch said Coronation Mountain has been the subject of a provincial recreation department study. The site would be about an hour closer to Victoria by car than Green Mountain.

High Cost of Fashion —It Can Be Dangerous

Marcy Zalko's hot pants catch eyes.

Some of the fashions for today's women are a hazard — both to the wearer and the watcher.

Long skirts, flared pants, ruffles on dresses and clogs (backless platformed sandals) are popular these days. But then so are bicycles, elevators, cars and stairs.

Both are fine — so long as they they're not mixed.

Put them together and you get everything from pants caught in bicycle chains to skirts swallowed by elevator doors.

So far the city has no knowledge or record of any major mishaps due to today's mode of dress.

"I think I'd notice if there has been an emergency as a result of a piece of clothing," said Mrs. Elenor Beam, St. Joseph's Hospital billing supervisor.

Sergeant Ron Bentley, the city traffic sergeant, said he hadn't run across any accidents resulting from apparel, on bicycles or on the road.

But although accidents don't appear to be on a major scale, they do happen. And not always to the wearer.

How many drivers have swerved off the road while checking out some fashionable person on the sidewalk?

Few 10-speed bicycles, the current craze in the cycle world, have chain guards. The guards are removed because "it looks cool." As a result, flared pants are susceptible to the gnawing, greasy links of the chains and sprockets.

Remember to Wear an Elastic

"You always have to remember to wear an elastic (Around the cuff) or you'll be riding around with dirty pants," said Di Vodrey, 16, a visitor from California.

"You can roll them up — that doesn't look too cool — but I don't care."

Those who forget to wear elastics, clips (there's a shortage of clips in Victoria right now), or to roll up their pants can be seen riding bow-legged in an agonizing effort to remain greaseless.

Stores here are selling wide-bottomed pants (more commonly called flares) up to 30 inches in width.

Bill Mitchell, salesman for a local men's wear boutique, said the 26-inch cuff width is the most popular, but in some places stores carry a 36-inch cuff.

Bicycles aren't the only problem with flares.

The heavier flared pant legs flap against each other, slowing the wearer down — sometimes to the extent of a trip.

Another fashionable hazard is the "peasant" look. But the peasant life style of fields and open carriages has succumbed to bustling cities, slamming doors and steep stairs.

Today's "peasant" has been known to catch her dress in elevator doors, and escalator stairs. In one city, these fashions were such a hazard that the city safety council published a "how to" book, especially for women who favored "peasant" fashions.

Evelyn Butler, 22, of 865 Bank, says she wears long skirts quite a bit and has worked out a feasible system for getting in and out of cars.

"They're really no trouble in cars. You lift the skirt up on one leg, sit down, slide the other leg in and flip the left side of the skirt up across your knee.

"The only real problem is closing the door on the skirt, which is sometimes left dangling at the side," she said. "Sports cars are a bit of a bind too.

"But it doesn't interfere with driving," she added. "It's walking up stairs that's a hassle, especially when your arms are full. That's when you trip and everything goes flying."

Long Skirts Slow You Down

Walking quickly in a long skirt — particularly a full one — poses the same hazard as do flared pants. Evelyn says: "It catches you around the ankles, and it slows you down."

Her sister Frances, 24, added: "If you wear a long dress, you know you have to hike it up. Most of the trouble with long dresses occurs when you're wearing clogs."

That's where trouble with driving comes in, she said:

"The soles are so big and heavy — some of them one or two inches — that you can't judge the distance between your foot and the pedal.

"I just kick them off. It's illegal to drive with bare feet, but you have much better judgment and control than when you're wearing clogs," Frances said.

Frances and Evelyn both find walking down stairs in clogs another difficulty, but say they wear them because "they're so comfortable."

Fashions can be dangerous. Wear with care.

Evelyn Butler finds peasant skirt hazardous in car and on stairs.

Di Vodrey, 16, says flare pants are great except when caught in bicycle chain.

DEAR ABBY...

By ABIGAIL VAN BUREN

DEAR ABBY: I am in the middle of a nightmare and don't know where to turn. First let me explain that I have always been a decent, church-going man and have never in my life cheated on my wife. (Before this.) She's a fine woman and we have a wonderful family.

I was laid off from my regular job, so I went to another state and found a job there. I was very lonely and got mixed up with a young girl I foolishly didn't tell her I was married. We became more and more involved, and I even gave her an "engagement" ring. (I must have been crazy.)

Now the girl says she's pregnant, and we have to get married right away. I certainly can't marry her, and she refuses to get rid of the baby because she considers abortion murder.

If the girl's father finds out I am married he will kill me. If I run out on the girl and am caught they will put me in jail. I am making good money at this job which I desperately need to support my family. So, Dear Abby, how do I get out of this mess? — All Fouled Up.

DEAR ALL: First, make absolutely sure that the girl IS pregnant. If she is, I doubt if you'll be lucky enough to get into a nice safe jail. You must tell your girl friend about your wife. Then you must tell your wife about your girl friend. Then tell a lawyer the whole story. And pray.

★ ★ ★

DEAR ABBY: Do you think we should let Laurie, our 10-year-old daughter, spend the night with some of her little girl friends who have older brothers?

One of Laurie's friends has a 15-year-old brother, and another has two brothers, 11 and 14. They are neighbors, but we really don't know the parents very well.

This argument comes up about every weekend, and Laurie ends up crying because we don't let her go.

Please help us decide. — On The Fence

DEAR ON: Don't let Laurie stay overnight anywhere unless you know the parents, and are assured that there will be adequate supervision for a 10-year-old. Most teenaged boys regard their little sisters as "pests," and have no interest in them for their friends, but one can't generalize. If I sound like a "Dirty Old Lady" it's only because I'd rather be safe than sorry.

★ ★ ★

CONFIDENTIAL TO "HAD IT IN ARIZONA": There IS something wore than a reformed drunk. A drunk who hasn't reformed yet.

★ ★ ★

What's your problem? You'll feel better if you get it off your chest. Write to ABBY, Box 69700, Los Angeles, Calif. 90069. For a personal reply enclose stamped, addressed envelope.

★ ★ ★

For Abby's booklet, "How to Have a Lovely Wedding," send $1 to Abby, Box 69700, Los Angeles, Calif. 90069

Sex Education Booming Business at Colleges

WASHINGTON (AP) — While sex education in the lower grades is bridled by controversy in communities across the country, it's a booming business at the college level in the United States.

The Sex Information Education Council of the United States recently polled 35 institutions and concluded that "considerably more is being done in the way of sex education on the undergraduate level than is generally thought."

Unlike the furore sex education has caused at the elementary and secondary level, an Associated Press Survey showed that virtually no conflict has been generated by courses on college campuses.

"Sex education at the collegiate level is developing growing rapidly," said Dr. Derek L. Burleson, director of educational and research services for the Sex Educational Council.

"Much is instigated from student demand," Burleson said.

"Classes are well attended, some being non-credit, indicating the crying need for basic information."

Since a non-credit sex education course was developed at Mt. Holyoke College in 1967, some 5,000 students have participated in it at Mt. Holyoke, Yale, Amherst, Brown, Smith, Albertus Magnus, Dartmouth and the University of Massachusetts.

"Pre-college courses are usually under pressure to teach morality along with sex information," said Dr. Coplin. R. Haskell, co-author of a paper on an approach to college-level sex education, "and this usually means defending current laws and religious beliefs."

Coplin, professor of psychology at Amherst, and his co-author, Dr. Philis M. Sarrel of Yale, recommend a different approach for the college student.

"We are convinced that abortion should be more a medical issue than a political or moral one," is an example of the stands they take. "We feel that unmarried individuals should not have sexual intercourse without proper contraceptive procedures ..." is another.

"We feel that specific rules cannot be laid down for such issues as sexual experimentation, we consider it inappropriate to either encourage or discourage such activities," says the Haskell-Sarrel paper. "We recognize that some young people may not be psychologically ready for such encounter and need to be supported in their decision to postpone."

College catalogues list the courses under a variety of titles, from "Family Relations" to "Human Sexuality."

Club News

The Victoria Chapter of the Flower Arrangers' Guild will meet Wednesday at 7:30 p.m. at The Inn, 1528 Cook Street. Nancy Chapman will be in charge of a parlor show.

Wipe your fridge clean and fresh with Cow Brand Soda

No harsh chemicals, no soapy film! A sprinkle of COW BRAND Soda on a moist sponge will safely clean your fridge sparkling-fresh. Removes stains. Removes odors. Leaves behind no odor of its own! So effective, it's recommended by refrigerator manufacturers. Freshens up counter tops and chopping boards, too! Sold in ½ lb., 1 lb. and 2 lb. packages.

Send for free recipe and household hint booklet to: Church & Dwight Ltd., Sun Life Building, Montreal, Que.

Another first for

THE WIG CENTRE

at Mayfair

The only factory-approved machine in Victoria for completely reconditioning and restyling any synthetic wig. If you have a wig that has gone frizzy, or has lost its style, bring it to Miss Beverley at THE WIG CENTRE in the MAYFAIR SHOPPING CENTRE. She has been especially trained in the use of this new Style-matic Wig Restorer. One day is usually sufficient to completely restore and restyle any synthetic wig.

Miss Beverley MAYFAIR

THE WIG CENTRE

a department of the

MARGO BEAUTY STUDIO

in the Mayfair Shopping Centre

More people SAVE on their prescriptions at Shoppers Drug Mart

Do you?

last week we filled

6 7 0 4 0

prescriptions in all our stores.

SHOPPERS DRUG MART

We're the one that saves you money

Weather
Sunny,
Very Warm
See Details Page 10

88th Year, No. 52

Victoria Daily Times

VICTORIA, B.C., TUESDAY, AUGUST 10, 1971

TODAY'S NEWS TODAY
Classified 386-2121
Telephone 382-3131

10 CENTS DAILY
20 CENTS SATURDAY

CASUALTIES SOAR

Belfast's Bloodiest Day

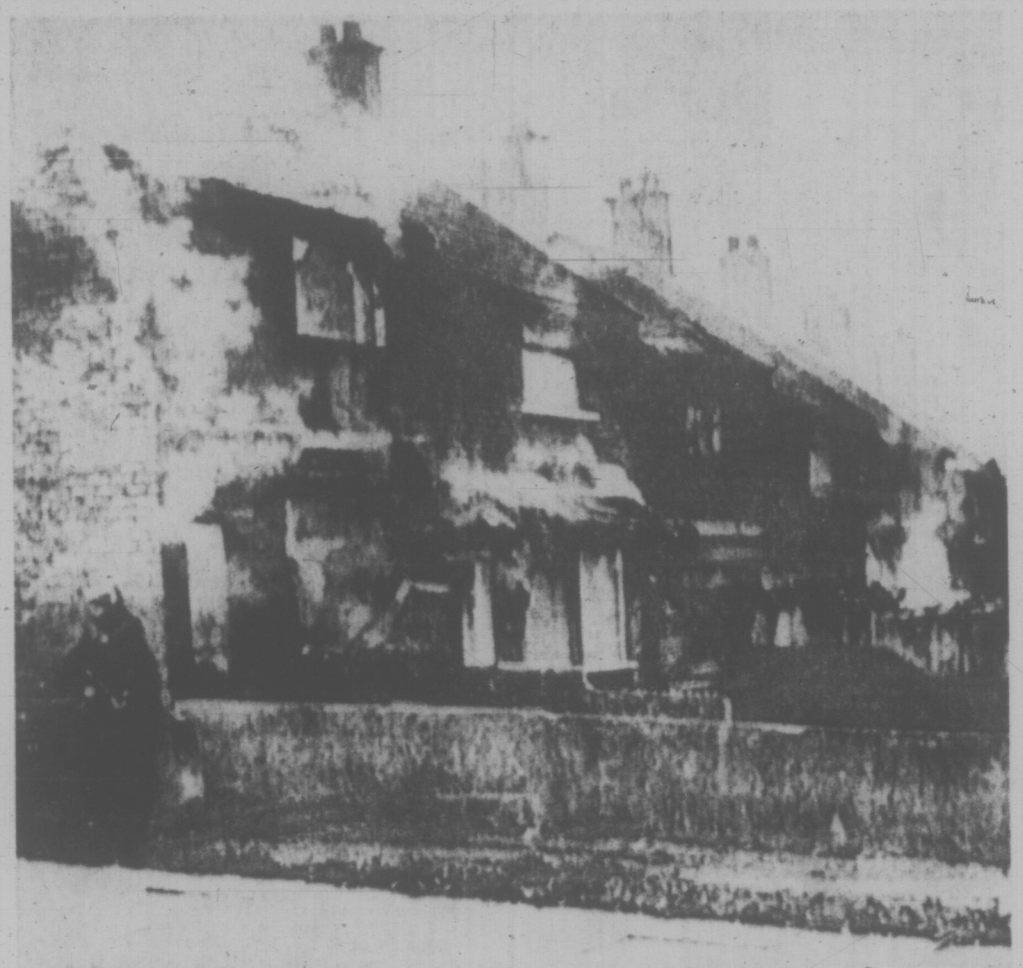

BLAZING HOUSES cast a pall of smoke over Belfast today as Protestant families set fire to their homes rather than relinquish them to rampaging Catholic rioters. The families snatched as many possessions as they could carry and fled the area. (AP Wirephoto)

16 Dead, 100 Injured

Times News Services

BELFAST — Fresh outbreaks of shooting hit Northern Ireland today sending the overnight death toll to 16 with more than 100 others injured.

Mobs today gathered in the streets of Belfast, Londonderry and Newry and there were clashes with troops in all three cities.

Monday was the bloodiest day in 50 years of Protestant-Roman Catholic feuding here.

Two peace-keeping British soldiers were wounded by snipers' bullets during the morning in Belfast's Roman Catholic Falls Roads area, though apparently not seriously.

Other troops were attacked with bottles and stones while trying to remove barricades in another Belfast district and they fired back rubber bullets and nerve gas.

Several trucks were hijacked in Londonderry's Bogside district to form barricades — apparently in preparation for another rough night — and other vehicles were stolen in Belfast for the same purpose.

But largely the riot-wearied populace — at least in this capital — appeared for the time to be obeying army advice to stay indoors in the hope that matters might simmer down after the outburst of death Monday that followed an internment roundup of about 300 suspected members of the extremist Irish Republican Army.

AIR IS TENSE

An air of tension hung over the capital as it counted its dead, wounded and enormous property damage with unofficial estimates of the dead running as high as 20. Property damage in Belfast was estimated at $2.5 million.

Authorities gave the figure of 16 known dead but an army spokesman said that was based on the number of recovered bodies.

"There may well be many others so far unaccounted for," he added. "Some were simply hauled away by friends where the fighting was thickest."

There were 50 known wounded and 10 of these were in hospital with bullet wounds.

There were repercussions in the Irish Republic to the south, home of the IRA dedicated to reuniting British-run Ulster with the republican south.

In Dublin, the Irish cabinet held an urgent meeting to hear demands from some members of its parliament for a militaristic line toward the north.

Outside Dublin's O'Connel St. post office — scene of the start of the 1915 rebellion that led eventually to Eire's independence — hundreds gathered to hear exhortations to "rise again against the British empire."

"Bring us any guns or other weapons you've got," one speaker urged. Some of the crowd marched to the British

Continued on Page 2

'GO TO AMCHITKA'

ANCHORAGE, Alaska (AP) — Governor Willian A. Egan has invited Dr. Glenn T. Seaborg, retiring head of the Atomic Energy Commission, to bring his family to Amchitka Island for the underground nuclear test blast proposed for this fall.

Egan said he felt it was too risky to go himself, however.

The governor extended the invitation Monday after Dr. Seaborg said Sunday on the television program Meet the Press he feels confident enough about the planned five-metagon blast to go with his family and friends to witness the explosion.

Special Fare Cut

Times News Services

MONTREAL — Transatlantic fares as low as $168 will probably be offered by the scheduled North Atlantic carriers next year, an International Air Transport Association spokesman said today.

The new low fare is part of a package being worked out by IATA carriers in Montreal today. The package would offer no reductions, however, in the present first class, economy class and individual excursion fares.

The $168 price tag is for affinity groups travelling from Montreal to London during the winter season. Affinity groups fares are sold to church groups, travel associations and other bodies with a clearly defined membership.

Rise of Japan Main Concern Of China—Chou

Reston

New York Times

PEKING — Premier Chou En-lai of the People's Republic of China is prepared for a very broad discussion of world-problems with President Nixon when the latter comes here sometimes before next May.

Not Afraid of A-Bombs

In a five-hour recorded interview which he personally reviewed and approved for publication, the 73-year-old Chinese leader stressed that he was not entirely preoccupied with the short-term problems of ending the war in Vietnam and the controversy over Taiwan and China's seat in the United Nations, but also wanted to talk about the changing roles of the U.S., Japan and the Soviet Union in Asia and the Pacific.

He expressed some concern over what he insisted was the rise of Japanese militarism and ambitions in Taiwan and Korea, and the mobilization of massive Soviet power on China's northern frontier.

He referred calmly to the possiblity of a Soviet attack on China.

"We Chinese are not afraid of atom bombs," he said. "We are prepared against their attack, against their launching a pre-emptive attack on us. That is why we are digging underground tunnels. You probably heard about this."

I had noted great mounds of gravel and odd excavations all over the capital, and said I understood there was a network of civil defence bunkers in Peking. "Not only Peking," the premier said. "The great majority of our big and medium cities now have networks of underground tunnels."

This rather ominous note at the end of a long evening, however, rather distorts the mood of the conversation. Chou En-lai was often critical of the U.S., the Soviet Union and especially Japan, but never belligerent, emotional, or bitter about the past.

China Is Ready to Talk

"China," he said, fanning himself slowly and talking very softly, "is a country which was blockaded by the United States for more than 20 years. Now since there is a desire to come and look at China, it's all right. And since there is a desire to talk, we are also ready to talk.

"Of course, it goes without saying that positions of our two sides are different . . . to achieve relaxation, there must be a common desire for it, so various questions must be studied, and all these questions may be placed on the table for discussion.

"We do not expect a settlement of all questions at one stroke. That is not possible. That would not be practicable. But by contacting each other, we may be able to find out where we should start in solving these questions."

That was nearer to his general approach and tone. There was, he thought, a problem that had to be sorted out between Nixon's Guam doctrine of encouraging other nations to assume more of the military burden in the Pacific and the president's desire for normalizing relations with China.

For, as the premier saw it, the Nixon doctrine only encouraged the militarists in Japan, who in his mind were a growing problem anyway, to follow Japan's economic expansion with military expansion. Indeed, Chou En-lai almost stated it as a rule of life, that military power followed economic power.

Generous Towards Japanese

He was quite generous to the Japanese people in general — "a diligent and brave people and a great nation," he called them. But the U.S. was promoting their economic and military power, he asserted, and if Washington did not handle the Taiwan and Korean questions carefully, Japan would move in as the U.S. pulled back and the militaristic movement had to be nipped soon, he said.

If he was so worried about the Japanese getting out of hand, he was asked, why was he so eager to get rid of the U.S.-Japanese security treaty which had been a restraining force on Japan, particularly in the nuclear field?

The premier rejected this as a "forced argument." Despite this treaty, he said, "Japan with her present industrial capabilities is fully able to produce all the means of delivery. She is able to manufacture ground-to-air missiles, ground-to-ground missiles, and sea-to-ground missiles. As for bombers, she is all the more capable of manufacturing them. The only thing lacking is the nuclear warhead.

"Japan's output of nuclear power is increasing daily," he added. "The United States' supply of enriched uranium to Japan is not enough for her requirement, so she is now importing enriched uranium from other countries. And so her nuclear weapons can be produced readily."

If Japan gave up her ambitions in Taiwan and Korea, the premier said, it might be possible to negotiate a Sino-Japanese mutual non-aggression pact, but she wanted to control Taiwan and was conniving with U.S. reactionaries

Continued on Page 2

Conduct of Police Backed As Campbell Blasts Youths

VANCOUVER (CP) — Mayor Tom Campbell, chairman of the Vancouver police commission, said today the commission expressed full confidence in the conduct of the police force during a bloody three-hour riot in Vancouver's Gastown district Saturday night.

The mayor said at a City Hall press conference "a bunch of young thugs took over a section of the town."

He said the persons in charges of "enforcing the laws are now being placed on trial and I think it's deplorable that the public outcry hasn't been stronger."

Campbell said preliminary reports indicate that only one or two officers had acted in an "overzealous" manner. But because of charges of police abuse, he will forward a full report by the police commission, expected to be finished Thursday, to Attorney-General Les Peterson.

The mayor said Peterson can decide whether to conduct a separate inquiry.

The matter also was to come before city council later today.

A special team of five detectives spent the day interviewing some of 280 witnesses to the demonstration and ensuing riot, while lawyers for Gastown property-owners took affidavits from other bystanders and participants.

Ed Hicks, who will be presenting the affidavits to council for the Gastown Merchants Association, said most of the people making affidavits weren't young long hairs, but "older people, about 40 or 45, who are very incensed about what happened to them Saturday."

The disturbance began Saturday night as a "grasstown smoke-in," organized by Yippies to protest Operation Dustbin, a recent police sweep through the skid road section of the city which has been gradually restored and populated by restaurants and boutiques designed to "preserve the old atmosphere."

It was mainly peaceful until four police on horseback moved in to clear away the crowd of several thousands.

At a press conference Monday, Police Chief John Fisk said he was "disturbed" that plainclothes police were equipped for riot duty and were used in the incident.

"Last year the police received praise for handling demonstrations. This year it's different. Daily our officers accept verbal and physical

Continued on Page 2

DOLLAR RELAPSE

FRANKFURT, West Germany (AP) — The United States dollar made a slight recovery on most European money markets at the start of today's trading but suffered a relapse in Italy.

As the dollar plunged to the floor price of 630.50 lire in Milan, foreign exchange dealers in Frankfurt wondered whether money speculators had shifted their attention to Italy after being boxed out of West Germany, France and Switzerland.

CANADA LEADS TREATY FIGHT

GENEVA (AP)—Canada today criticized the joint U.S.-Soviet draft treaty to outlaw germ warfare on grounds it leaves a loophole through which countries still could make retaliatory use of bacteriological weapons.

Britain joined the protest.

The draft, put before the Geneva disarmament conference, bans the manufacture and stockpiling of these weapons.

But the main articles do not bar their use. This is at the insistence of the Soviet Union which claims that use is already banned under the 1925 Geneva protocol.

The United States has not ratified the protocol, which also bans chemical weapons, and the Russians have often accused Washington of avoiding the protocol so it can use chemical agents in Vietnam.

British delegate Henry Hainworth said the Geneva protocol makes allowance for retaliatory use of both bacteriological and chemical weapons.

George Ignatieff of Canada also said the draft duplicates the loophole in the Geneva protocol permitting retaliation.

NEWS BRIEFS

Jurists Protest

GENEVA (Reuter) — The International Commission of Jurists protested today to Pakistan President Yahya Khan against the military trial beginning Wednesday of East Pakistani leader Sheikh Mujibur Rahman.

Canada Aids Chile

SANTIAGO (Reuter) — Canada is giving Chile $100,000 in technical assistance, the foreign ministry here announced today.

Guerrillas Killed

GAZA (Reuter) — Three Arab guerrillas were killed in a clash with an Israeli patrol during the night in Rafah, at the southern end of the occupied Gaza Strip, a military spokesman said today.

Most Active Stocks

Here are the 3 p.m. closing prices on the Vancouver Stock Exchange. For noon list see Page 8.

	Today's Close	Ch'ge
INDUSTRIALS		
Captain International	7.40	+.03
Computerx	.51	+.01
Dog 'N' Suds	1.10	
OILS		
Freehold	.89	—.10
Freehold A wts	.40	+.07
Peace River Pete	.15	+.01
MINES		
Granite Mountain	.36	—.03
Caffa	1.15	—.09
Dundee	.27	+.02

INDEX

	Page
Births, Deaths	20
Classified	20 - 26
Comics	14
Duncan, Cowichan	6
Entertainment	10
Family Section	18, 19
Finance	8, 9
Prairie News	10
Sports	12, 13
TV, Radio	21

Gromyko Denies Plan To Visit Pakistan

NEW DELHI (CP) — Foreign Minister Andrei Gromyko of the Soviet Union said today he has no plans to visit Pakistan to discuss the new Indo-Soviet treaty of peace, friendship and co-operation.

Gromyko, after a two-hour meeting with Prime Minister Indira Gandhi, was asked by reporters about press reports from Rawalpindi that President Yahya Khan's government has invited him to visit Pakistan.

"There is no such plan," he said. "It is not in my program.

"I know nothing of the invitation. I have received no invitation."

He said he will go back to Moscow on ending his four-day visit here Thursday morning.

Gromyko said he is pleased with the favorable public reaction in India to the treaty and added that he received a message during the night from Moscow saying the pact has also been received "extremely warmly" in the Soviet capital.

CASE OF THE CARELESS DRIVER

One Thoughtless Move and Girl Near Death

MONTREAL (CP) — A Montreal man, whose daughter almost died after being hurled against the dashboard of his car after a near accident, placed an advertisement in a newspaper Monday to tell another driver that his daughter would live.

The man, who did not reveal his name, said in an interview his daughter was injured when he hit his brakes hard when another car cut him off to reach an exit on the Trans-Canada Highway.

He said his daughter, who is only a few years old, came off the critical list Monday.

"I put the ad in the paper because I hoped that perhaps this other driver, or anyone who has cut across like that some other time, might read it and think twice."

The ad read:

"The driver of the large, dark-colored car that suddenly crossed three westbound lanes of the Trans-Canada to the Ste. Anne de Bellevue exit at about 1:30 p.m. Monday, Aug. 2, will be glad to know that the car he cut off in the right hand lane did not get his licence number, being too busy controlling the vehicle while breaking hard to avoid a collision.

"The little girl asleep on the back seat was hurled against the dashboard and sustained serious internal injury, but after major surgery is now expected to live."

The man said his daughter hit the back of the front seat when he slammed on the brakes.

"It's a two-door so the seat folded forward and she ended up under the dashboard."

He said she appeared to be all right, although she was bruised. But the following evening she was rushed to hospital after she began vomiting blood. X-rays revealed a ruptured bladder.

"I was told then children with a ruptured bladder didn't live longer than 72 hours. This was 48 hours after it happened."

The girl was operated on that night, and doctors found a huge rip in the bladder and part of the intestines torn loose.

"If you could have seen the poor little kid," he said. "She had a blood transfusion, a tube down her nose to keep her stomach fluids free, her foot cut for intravenous feeding and another tube to keep the bladder rinsed clean until it could heal."